ORACLE

1964

GOLDEN ANNIVERSARY ISSUE

Cathy Baker
Homeroom 233

Good luck always
Harry Nelson

Cathy,
It's been fun.
Have fun this summer
and watch yourself.
Be good! God Bless you!
Love Sherwood

Cathy
my best lover
when I'm sended
for for my entire life
always stay nice and sweet
I had to put that
Good Luck
Frank
James
Jerrons

Cathy
To a friend I met at
the top of the stairs.
Best always!
Have a ball this summer.
Kathy

Cathy
Thanks for a great year.
Have a ball!
Alice

Cathy, dear
We'll miss you
Have lots of fun
Enjoy your summer
Love
Mrs. Hoffman
139 Sand
Florence

Cathy, dear
We'll really have
a barbeque
this summer
because I can't
go to the
Jersey Shore
Bobbie

Cathy, dear
Have lots of fun
Don't get sick
Don't get tired
Don't get
sunburned
Don't
Don't
Don't

Cathy,
One of the
sweetest girls
in my Gym this
class. Have fun this
summer and don't
take all the boys save
some for me. As always
Rosemary Jones

Cathy,
Your the
most wonderful
girl I know
Have fun this
summer.
Good Luck
Nancy Konk

Chick
To Seeb's favorite
girl - take it
easy on Bill this summer
See you next year?
Rik Semmel

To Cathy
a great kid in a
Rotten History class
Have fun this summer
and don't do anything
I wouldn't do.
It's been fun having
you in class and
good luck
Jim
Arnold

Cathy,
To a sweet
gire in homeroom,
gym class and his-
tory class! I have
had one big riot!
I hope to see you
this summer and
if I don't be
good any way?
Kath Beyer

Cathy,
Well, I hope you
had as much fun
as I did on our
volley ball team -
even though we
didn't do too well!!
Anyway, we made
up for our bad
name when base-
ball came around.
Your great batting
average and shining
personality really
sparked our team.
Keep it up.
As always,
Kathy Ebert

Do that punk in gym
and typing class understand
bad English? Well, if you
don't, I can only say you are
tops, Cathy. We really hit it off
well together. I hope our friend-
ship continues. Have fun this
summer and take it easy.
Good luck,
Jane Foste

To "Quiet" girl
in homeroom.
You are a real sweet
kid and alot of fun
sometimes (when you talk)
HA HA
Have a fun-filled summer
Love Ya
Alonda

To my homeroom
Buddy. Best of luck
to you in all your
future endeavors. I hope
we will see each this summer
Sunny
Palestini

Kathy
a cute girl who
behind be in East
hall. Have fun
summer and be good!
Tom
P.S. Give all the fellows a chance.

Cathy,
To a wonderful girl
in my homeroom. your
wonderful in every way.
We've had many funny
experiences in homeroom
when mrs. Weckmueller
would leave the room.
Best of luck always and
I mean it.
Tom Barrington
P.S. I hope I see
you sometime
this summer.

Cathy
we really don't
sit close enough in homeroom
to make any trouble but I make
enough for all.
Bill and all the
Alexas

A Tribute to a Great Leader

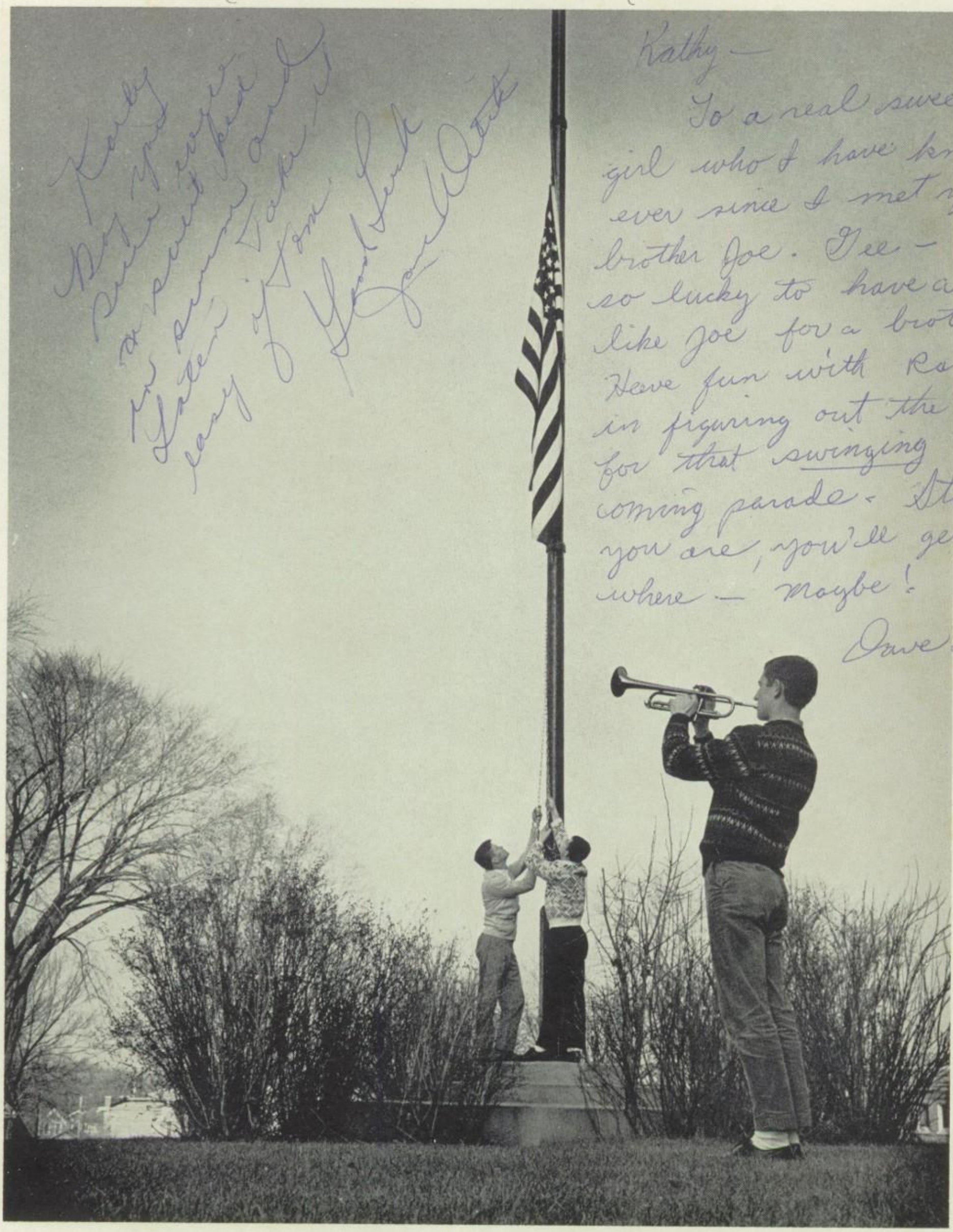

JOHN FITZGERALD KENNEDY
(May 29, 1917 — November 22, 1963)

" . . . and so, ask not what your country can do for you but what you can do for your country."

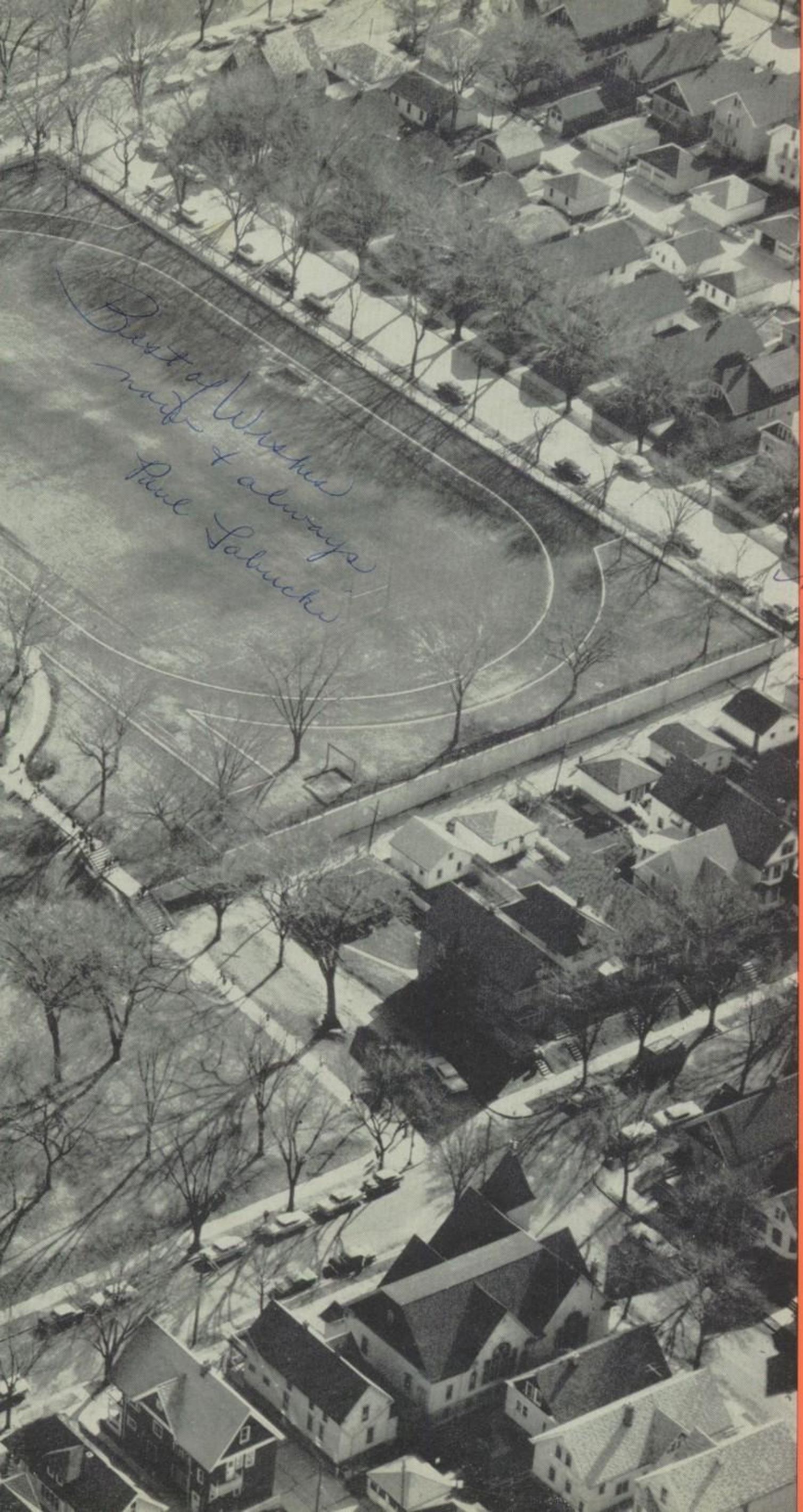

Best Wishes
and I'll see
you next year
hope we get some
classes together
Carol
Gilbert

Kathy
I now will
have fun in
here next year
so have fun this
summer.
God
Bless
Jan
Rena
Behner

bay view high

milwaukee, wisconsin

the BAY VIEW HIGH SCHOOL 50th ANNIVERSARY

ORACLE · 1964

DEDICATION

In fifty years many golden memories can be recorded. There are people, classes, and events that will always be remembered. Almost anything can revive these memories — a person, a phrase, or a picture. The photographs on the next few pages are meant to recall the golden memories, on this our Golden Anniversary.

To the able administrators, to the many devoted faculty members, and to the thousands of loyal graduates of Bay View High School, we dedicate this Golden Anniversary Yearbook of 1964.

This is your anniversary — yours because they are your memories that will inspire Bay View to continue living proudly by its motto:

"Palmam Qui Meruit Ferat."

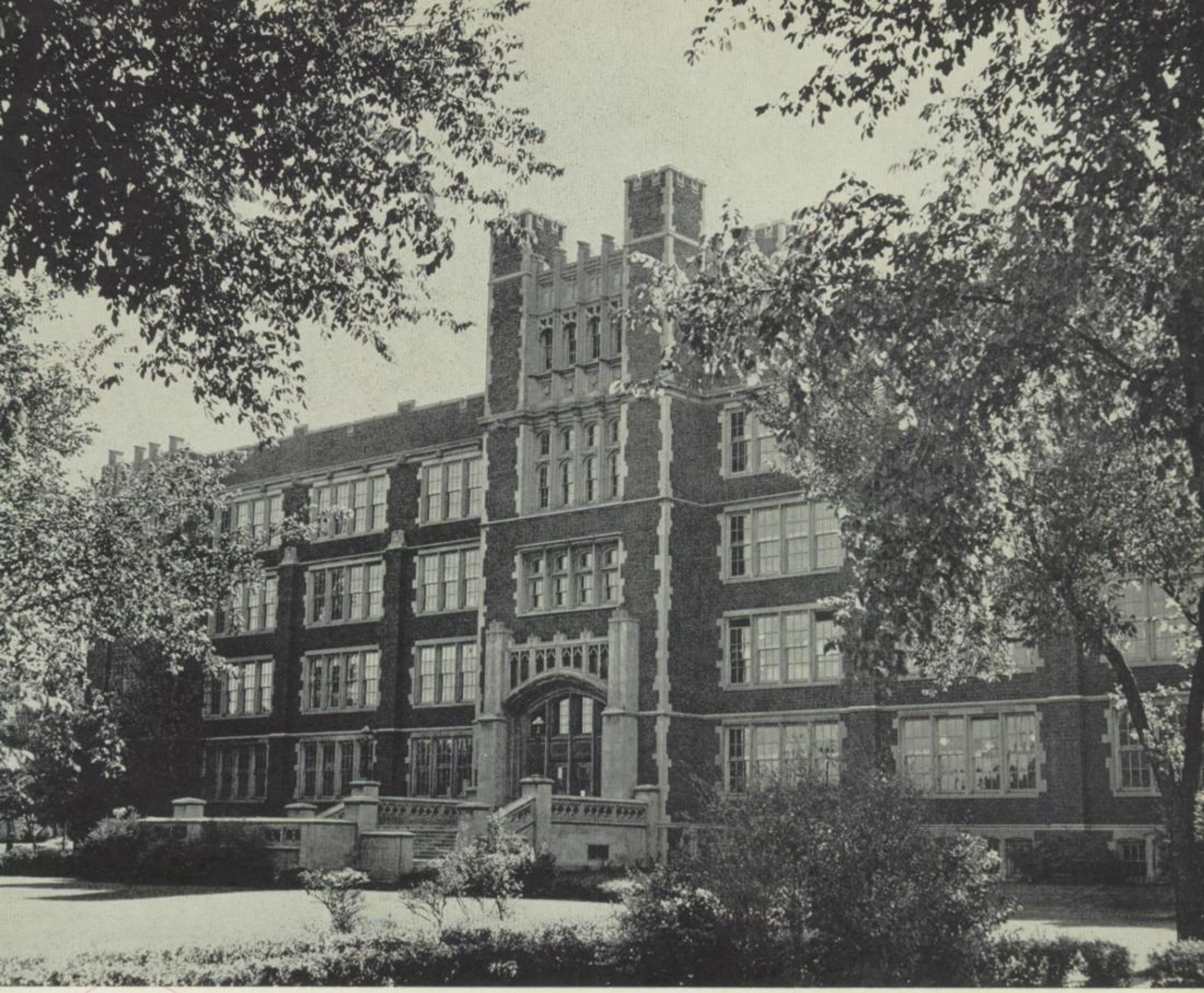

Cathy-Kathy
Have fun this summer, & be good.
Scott
(the fat man)
Harding
stay after that one boy.

Dear Kathy:
We simply have to get together this summer. Loads of luck & fun. God bless you.
Debbie
Gacke

CONTENTS

LOOKING BACKWARD 6
SCHOOL LIFE 18
ADMINISTRATION 28
ATHLETICS 40
ACTIVITIES 66
HOMEROOM 112
JANUARY GRADUATES 132
JUNE GRADUATES 144

back in the old days

Fifty years of school history may be infinitesimal when measured against the span of man's existence on earth, but to those who have been associated with it, have lived through it, it is almost a life span. From barracks to present structure, Bay View High School has served as an academic home to some 15,000 graduates. Beginning in September, 1914, with an enrollment of one hundred fifty-seven pupils and seven faculty, it has grown to its present size of 2,168 pupils and ninety-four faculty.

Of course, the old barracks with its limited facilities, antiquated heating and water systems, poor lighting, and splintery softwood floors and walls so thin that one could be educated in two subjects during one class period is a far cry from the modern school of today with its language and science laboratories, office machines, television classes, loud-speaker system, swimming pool, guidance offices, and I.B.M. tabulators. But one does not measure a school by its material equipment only. It has been said that a great teacher on one end of a log and a pupil on the other can constitute a great school. Surely this was true of the barracks, for here were students who learned to face hardships, share problems, and avoid self-pity.

They did not complain that the rooms were drafty or the roof leaky, or that the lighting was dim — no fluorescent lighting then. Suntime controlled the periods for study, for lamps were few and gas jets fewer. And it must be remembered that these early pioneer students came to the barracks from bright, warm, modern grade schools, modern for 1914. But complaints were not a part of their picture, for they possessed something greater than material things, namely the warm companionship and happy spirit that came with hardships shared while learning all that the barracks curriculum had to offer to each one of them.

By 1917 the school was full. The construction of a larger building was suggested by prominent residents of Bay View. Their case was presented to the school board, and after some debating, the board finally approved the building of the "million dollar" school.

Van Ryn and DeGelleke, architects, drew up the plans for the new school. Mr. Gustav A. Fritsche, who was to become the first principal of Bay View High, broke the ground, starting construction on September 18, 1917.

During the first World War construction slowed down and finally ceased. However, construction began once more shortly after peace was made in 1918, this time benefiting by the latest building techniques developed during the war years. At last, in 1922, the students moved from the overcrowded barracks into the "Castle on the Hill."

This "million dollar edifice" has served the community well over the past forty-two years. Of course, many renovations have been made in recent years with the modernization of classrooms and installation of new equipment and facilities; but the same structure prevails, providing the same atmosphere of learning today that it did nearly a half century ago.

MR. FRITSCHE

DR. KORN

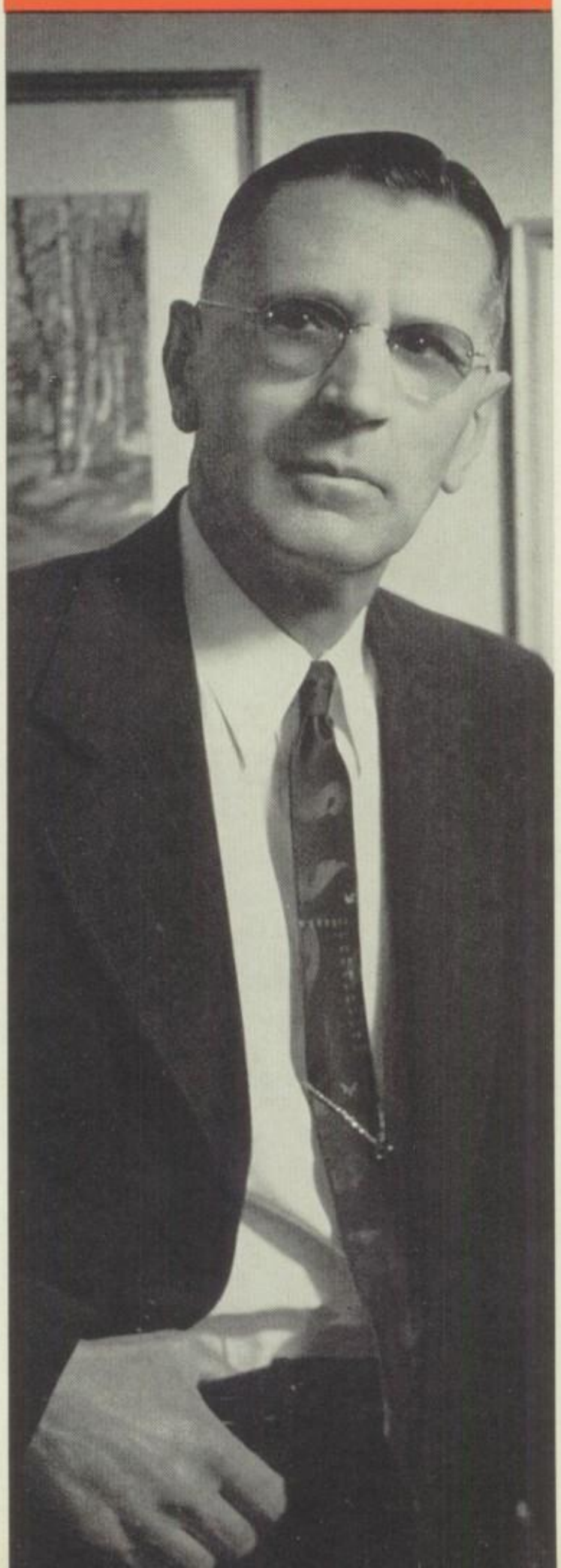

Bay View High School has produced great leaders in its history. Mr. Gustav A. Fritsche, Bay View's first principal, came to the barracks from South Division in the fall of 1914, a scholarly man of classical training and keen perception into human value. He was tireless in his service to his school. It is said that when the new school was under construction from 1917-1922, he studied the blueprints thoroughly and knew exactly where every nut and bolt was placed. He had little patience with laziness or lack of integrity. No shifty-eyed maker of excuses endured long in his presence. This is not to say that he lacked compassion. Quite the contrary. In many instances he assisted students personally to obtain clothes, books, and opportunities to continue in school. Mr. Fritsche, in 1935, made the statement, "We must strive to insure equal educational opportunities for all the children of all the people." All who knew him realized his desire to reach this objective.

Dr. Bernhard Korn, who succeeded Mr. Fritsche in 1939, continued the fine leadership of his predecessor. He had been Mr. Fritsche's student at South Division and became his vice-principal and head of the history department at Bay View in barracks days. His devotion to Mr. Fritsche and his appreciation of his sterling qualities were beautiful to see. Perhaps Dr. Korn's outstanding characteristic was his continuing faith in growth. While principal of Bay View, he encouraged the development of an outstanding student government organization, not only for his own school but for the schools of the entire city. For a long time he acted as sponsor of the Milwaukee Inter-High Council and was always willing to experiment, as witness his interest in giving support to the development of the seminar approach in teaching English and Contemporary History for the gifted — the first such courses offered in this part of the country.

1918

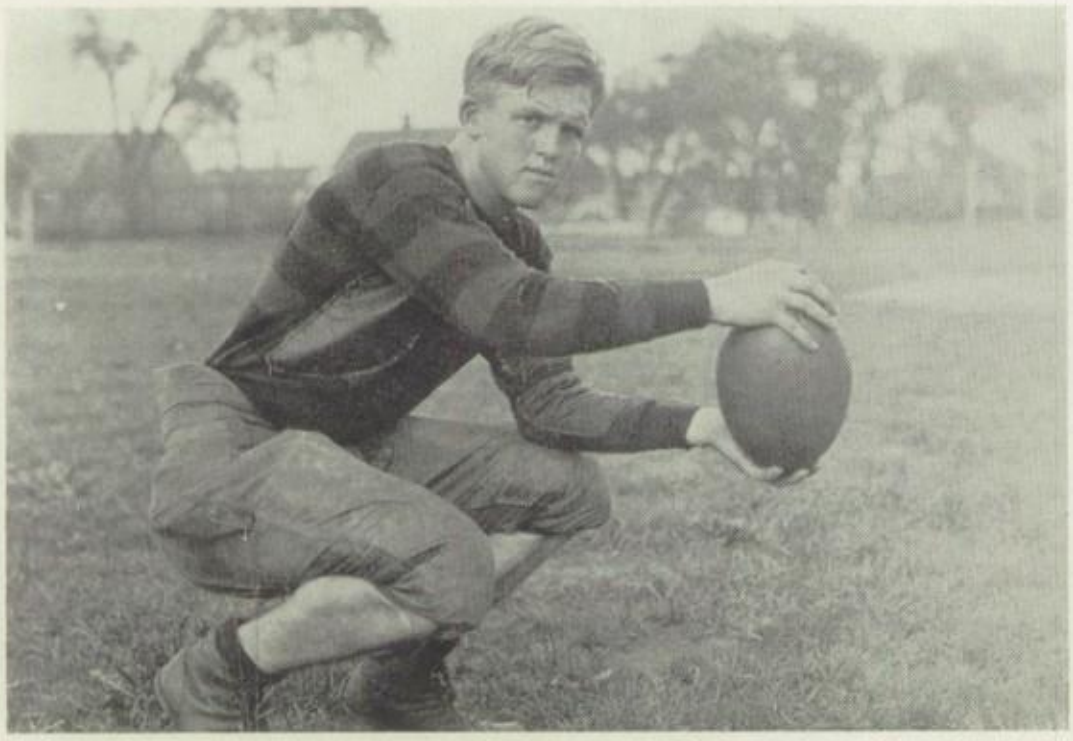

LOW. HARD & DIG
BAY VIEW 1928

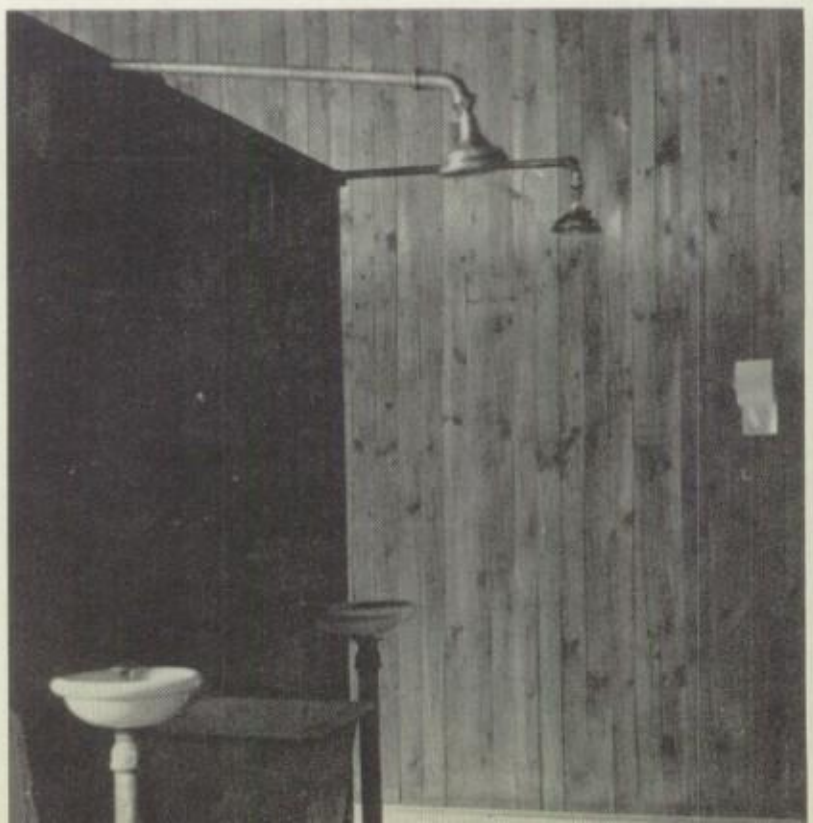

Bay View's 50th year

In the barracks days Bay Viewites participated in only two organized sports: football and track. After a hard football or track session the athletes would dash into the "shower" room and cool off under a sprinkling can or an inverted can of cold water. How unlike the hot and cold showers our school provides today. Now all we can complain of is the slippery, wet floor!

Cross country and track were begun in 1929, and since that time they have had an enviable record, cross country winning all dual meets and three championships as early as 1935 and placing consistently at the top every year of competition since.

In 1933 Bay View won its fifth swimming title and in 1937 its first football championship. Innovations in sports at Bay View were fencing in the 30's and commando training in 1943, which provided boys with some conditioning for military life which many of them were soon to enter.

There have been many changes in organized sports at Bay View: the name has changed from "Silverites" to "Redcats"; the uniforms have changed from makeshift, drab, uncomfortable garments to the brightly-colored, form-fitting attire of today; and the sports themselves have changed with revisions in rules and regulations. Yet the spirit of Bay View has remained the same through the decades. We have heard the same enthusiastic cries for victory in 1963-64 as were heard when the first Viewites rooted for the very first football team.

TRACK TEAM — 1923

FIRST ORCHESTRA

GIRLS' GLEE — 1922

FIRST BAND

"SALLY, IRENE, AND MARY" — 1946 Production

BAY VIEW'S GOLDEN ANNIVERSARY YEAR

Perhaps the activities that appeal most are those that give students stage experience — audience experience. Band, Orchestra, Glee Club, and A Cappella always contribute to every auditorium program, and Bay View's stage productions are second to none. As Dr. Korn has so often said, and as Principal Showers confirms — "If a thing is worth doing, it is worth doing well and paying for." Royalties are gladly paid for good productions, and that is perhaps why Broadway hits are frequently produced on the Bay View stage even before the legitimate stage bills them. Examples of this are "The King and I," "South Pacific," "The Music Man," and this past year's "My Fair Lady."

In the half century of Bay View's history, hundreds of students have been intricately involved in stage or music productions. Our own Mr. Dietrich and Mr. Hepner played leading roles in past operettas. Several people are now famous because of the start they received on the Bay View High stage.

It is the lessons taught by fifty years of stage experience that make the performances of today better than the performances of yesterday and the shows of tomorrow better than those of today.

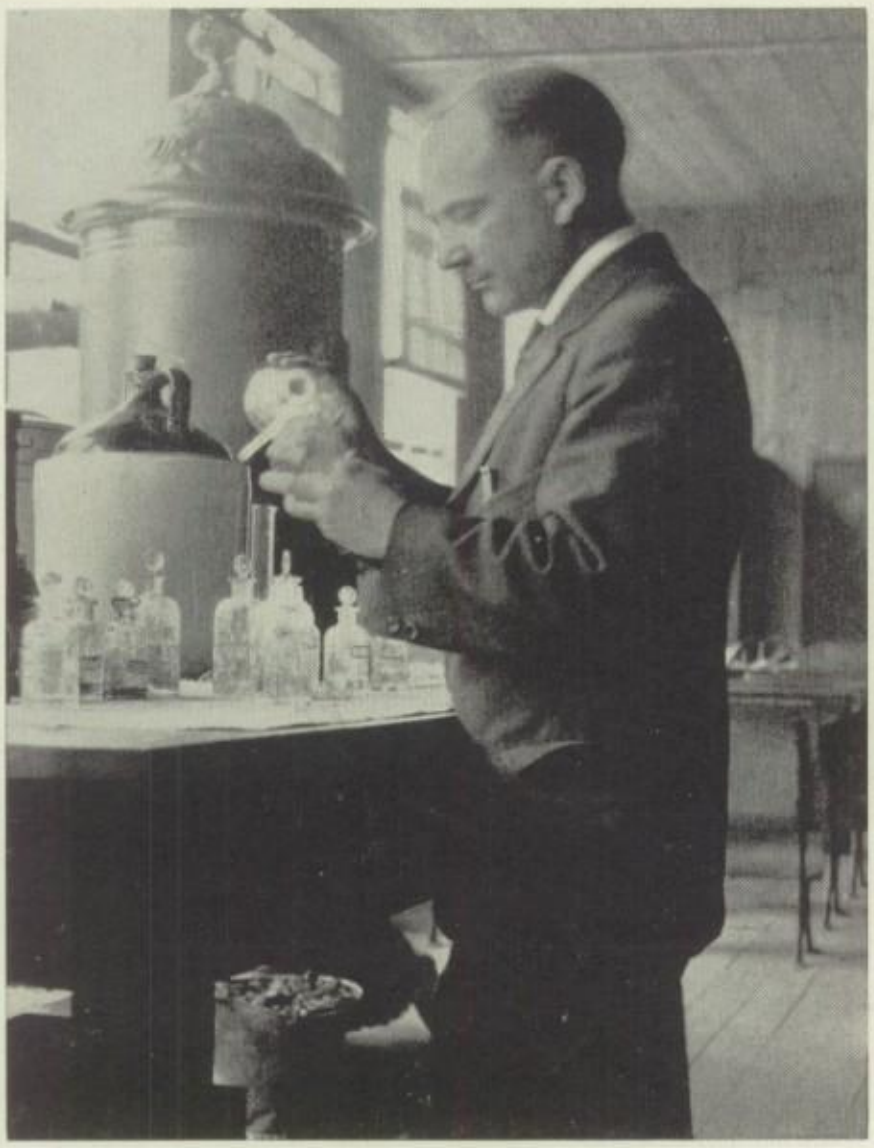

1914 golden anniversary 1964 Bay View

BAY VIEW'S GOLDEN ANNIVERSARY YEAR

Expansion of activities was natural, and by 1918, the year of graduation of the first Bay View High School class, several extra-curricular activities such as Round Table, the *Oracle*, Home Economics Club, Athletic Associations, Art Club, Boys' Club, Girls' Club, and dramatic programs had been born.

Today Bay View has some thirty-six activity groups other than sports presenting experience opportunities for students, as witness this imposing list of clubs and crews: Amateur Radio Operators, Art, Aviation, Camera, Chess, Construction, Costume, Debate, Dramatics, Emblem, Flag, Foreign Correspondence, Foreign Language, Future Nurses, Future Secretaries, Future Teachers, Girls', History, Home Economics, Library, Lighting, Math, Pep, Projection, Publications, Radio, Red Cross, Scenery, Science, Senior Girls' Honor Society, Spot, Stage, Student Government, Usher, and X.

And what of the next twenty-five years? Who can say what the activity list will include then — ventures into space, weekend trips to the moon? All possible, but none will be more happily engaged in, perhaps, than those bits of life experiences which students will use in the greatest activity of all — the development of the truly worthwhile American home.

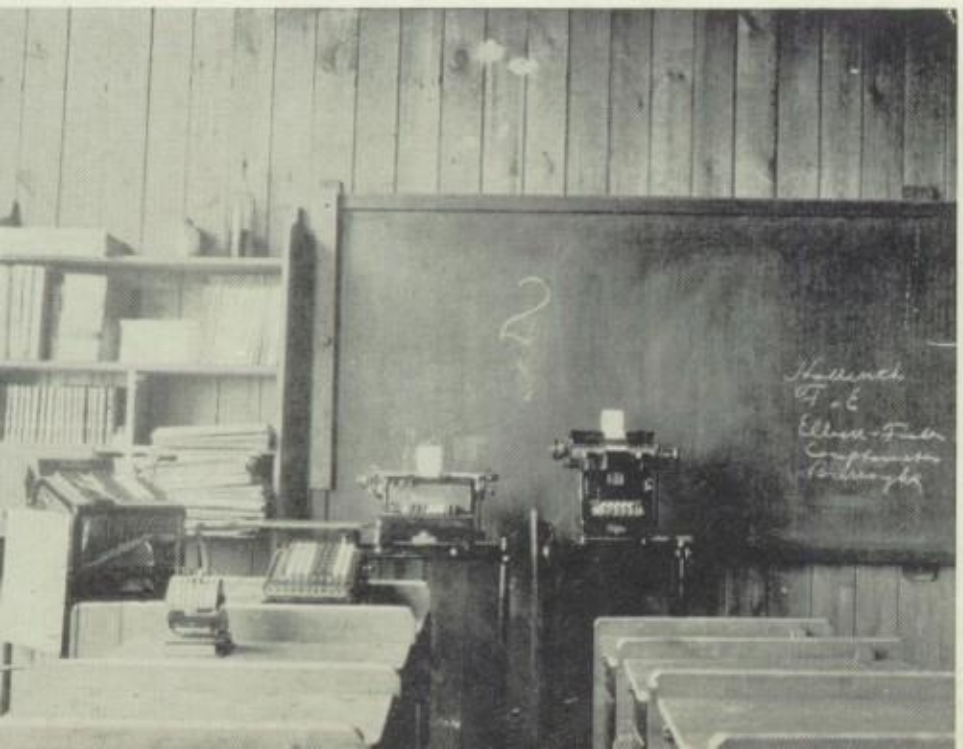

And let it never be forgotten that between the American home and the threats of the enemy, the defenders have always stood — American youth who responded to their country's call for protection. It was true in the barracks years of 1914-1918, in the war years of 1941-1945, during the Korean conflict — and it is true in the far-flung outposts of military service where our graduates are stationed today.

Our present Student Government Association is an outgrowth of World War II and its Victory Corps. During the war Bay View concluded some one hundred Gold Star services for her war dead, led the nation's schools in the sale of over one million dollars' worth of war bonds, and collected some 93,000 tons of salvage paper on one Saturday afternoon.

Because of Bay View's tireless support during the war years, Dr. Korn was made state representative for the War Production Board and was sent to Washington, D. C., as a consultant on salvage drives and war-bond campaigns.

The oil painting of an attacking infantryman, hanging in Bay View's halls, is a treasured award presented to our school for leading the nation's schools in the sale of bonds during World War II. May it always represent our school's integrity and continual support of America's way of life.

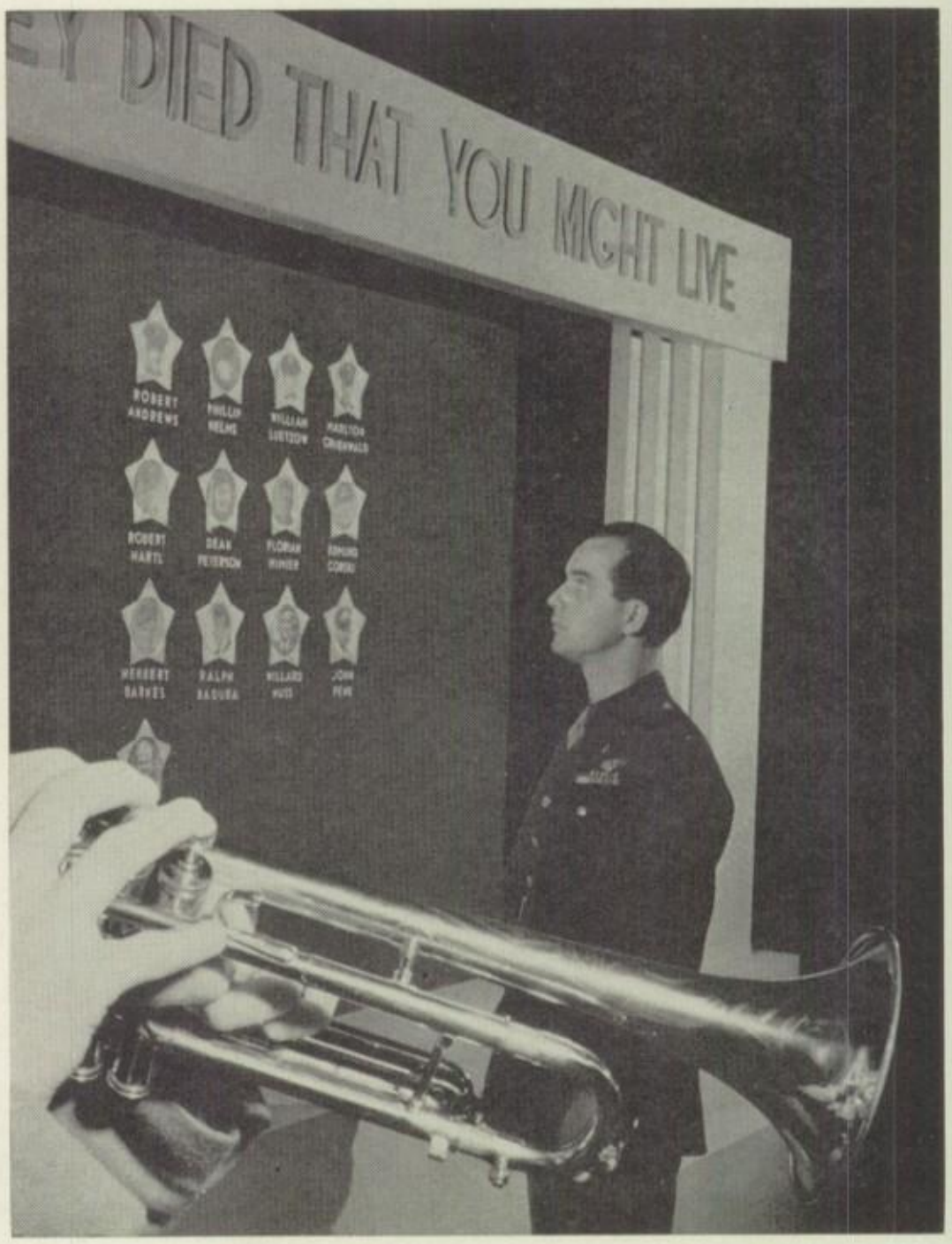

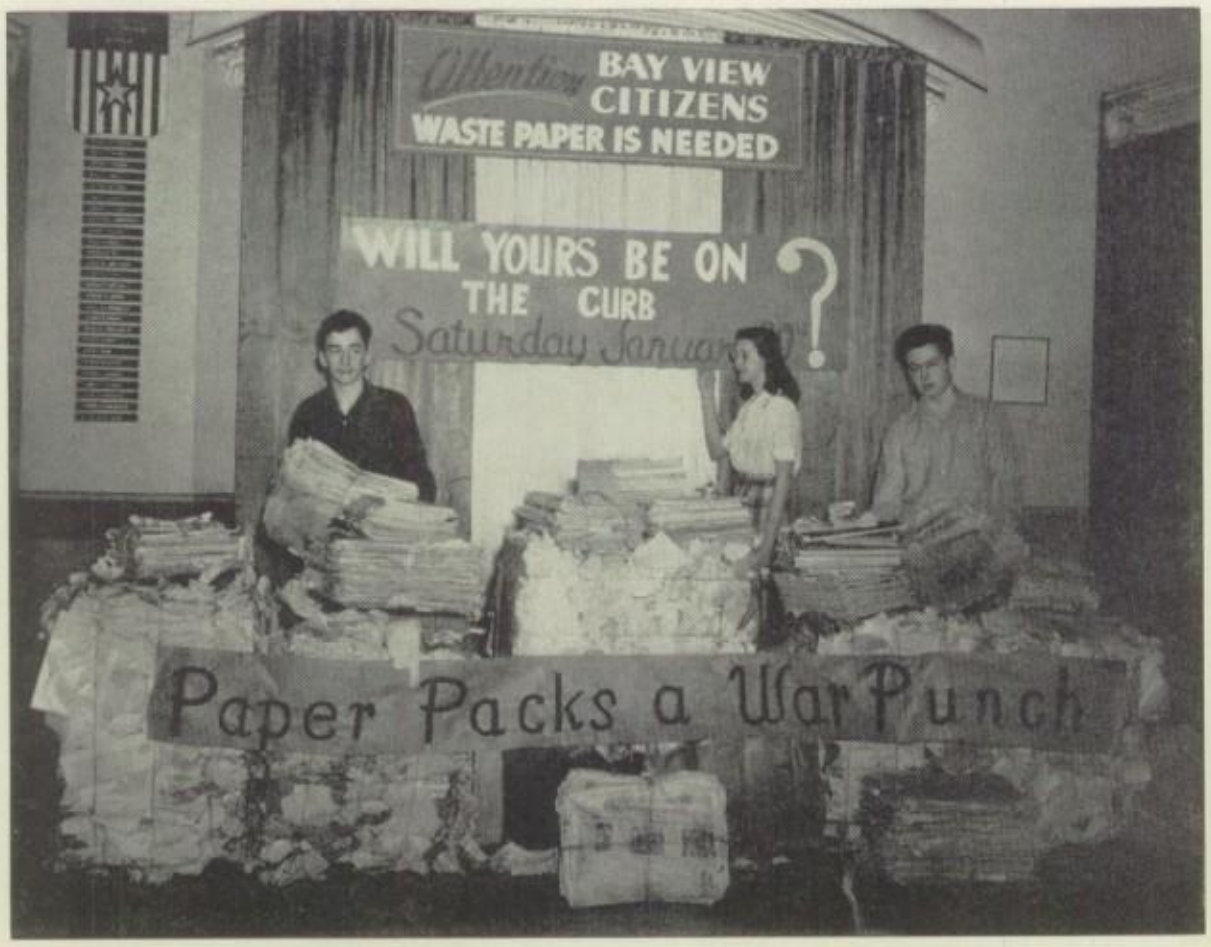

Certainly, our school has progressed through the bright and the dark moments of twentieth century history. In the course of its half century of existence, it has experienced the throes of World War I, the gaiety of the Roaring 20's, the despondency of the depression, the embroilment of global conflict in World War II, the cold war tension following the Korean conflict, and the prosperity of recent years.

Time changes the face of many things — styles and fads are only flickers of light in History's day; trend overlaps trend, and cycles come and go. Yet, one thing remains timeless in the face of change — the spirit of endeavor that transcends age itself. We here at Bay View believe such a spirit is ours.

How convincingly Bay View has faced the problems of her times — from 1914 to 1964. May the next twenty-five or fifty years bring her the blessings of peace and an ever clearer concept of the duties and the privileges of a citizen in a democracy.

SCHOOL LIFE

J. Brunner

Rally around the Redcats

1 golden anniversary
1914 Bay View 1964

(Journal Photo)

All for one penny?

Ginger Ale?

Touch that and the alarm goes off

How low can you go?

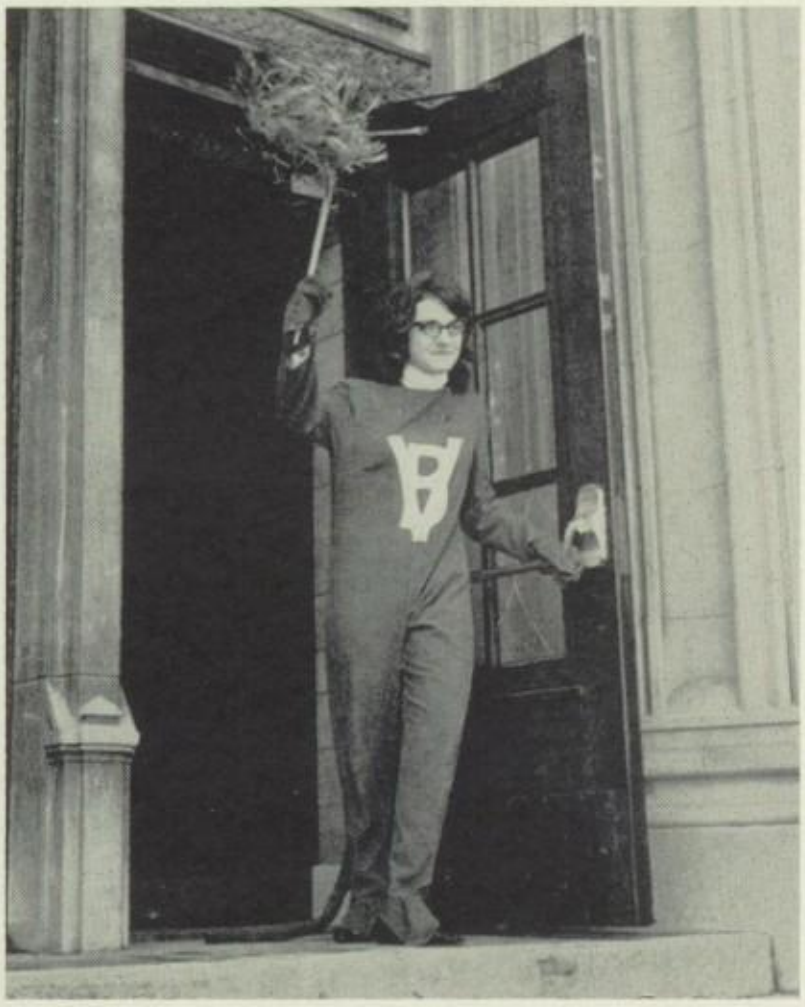

Ready, Reddy?

They're not the Beatles, but they're the best we've got

Who put glue in the thumb hole?

I hope we don't have to eat it

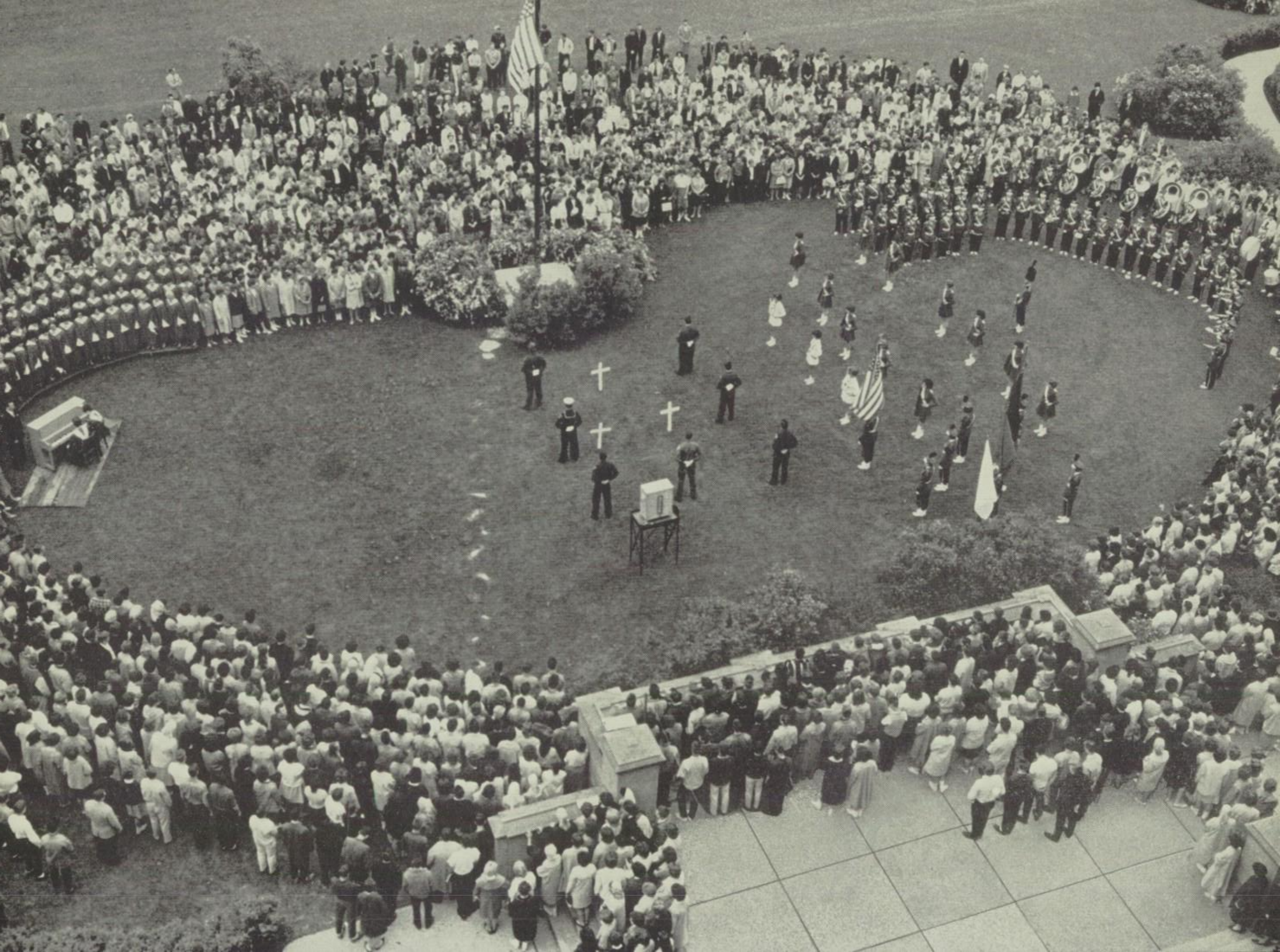

Please don't feed the animals

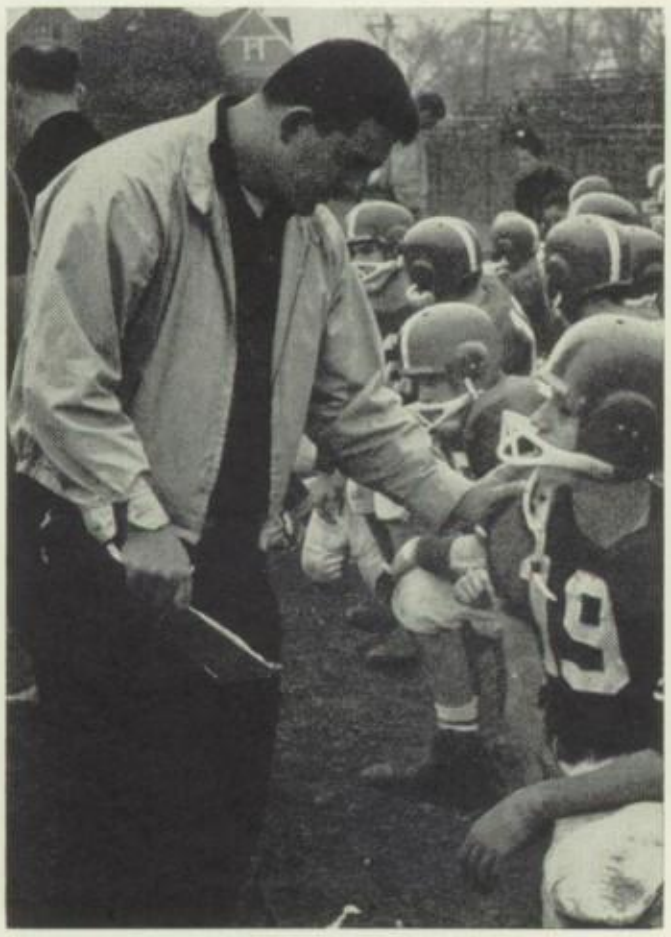

Man to man

A date is a date, but this is ridiculous

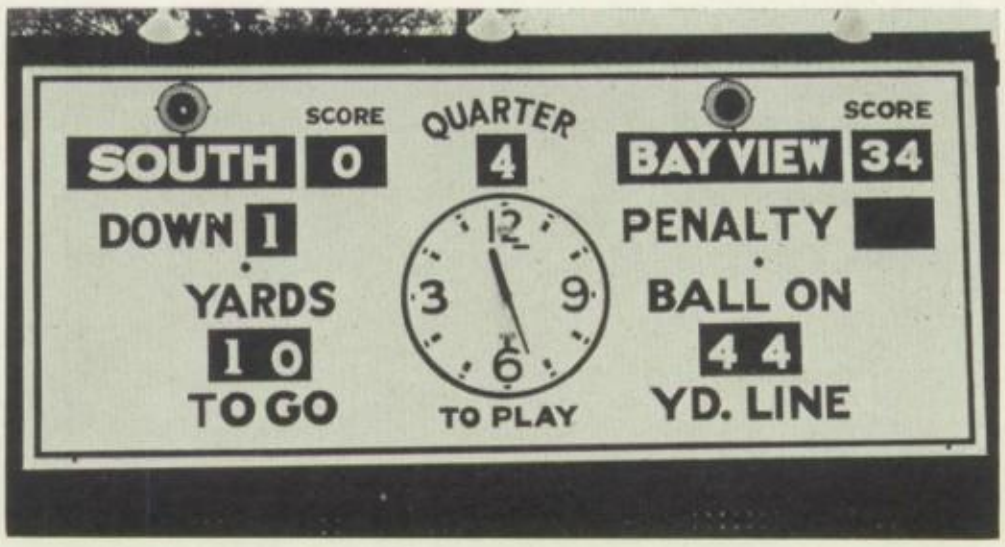

It's in the bag

I'll never dance again

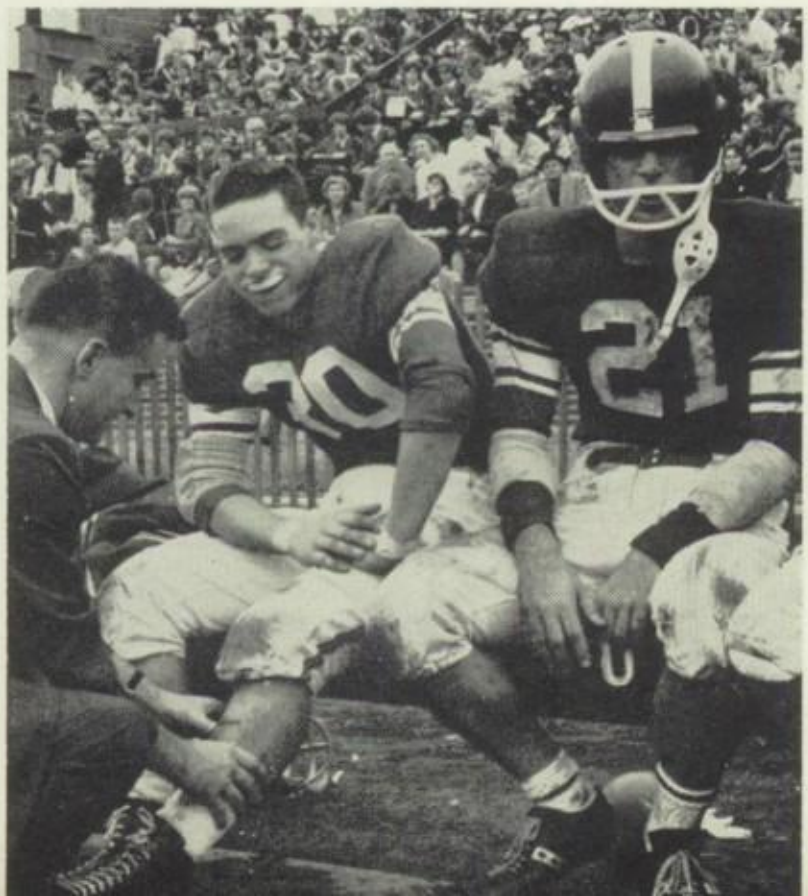

1914 golden anniversary 1964 Bay View

It's so quiet I can't study

May I inspect your locker?

Contemplation

We could have danced all night

This time don't forget to take a shower!

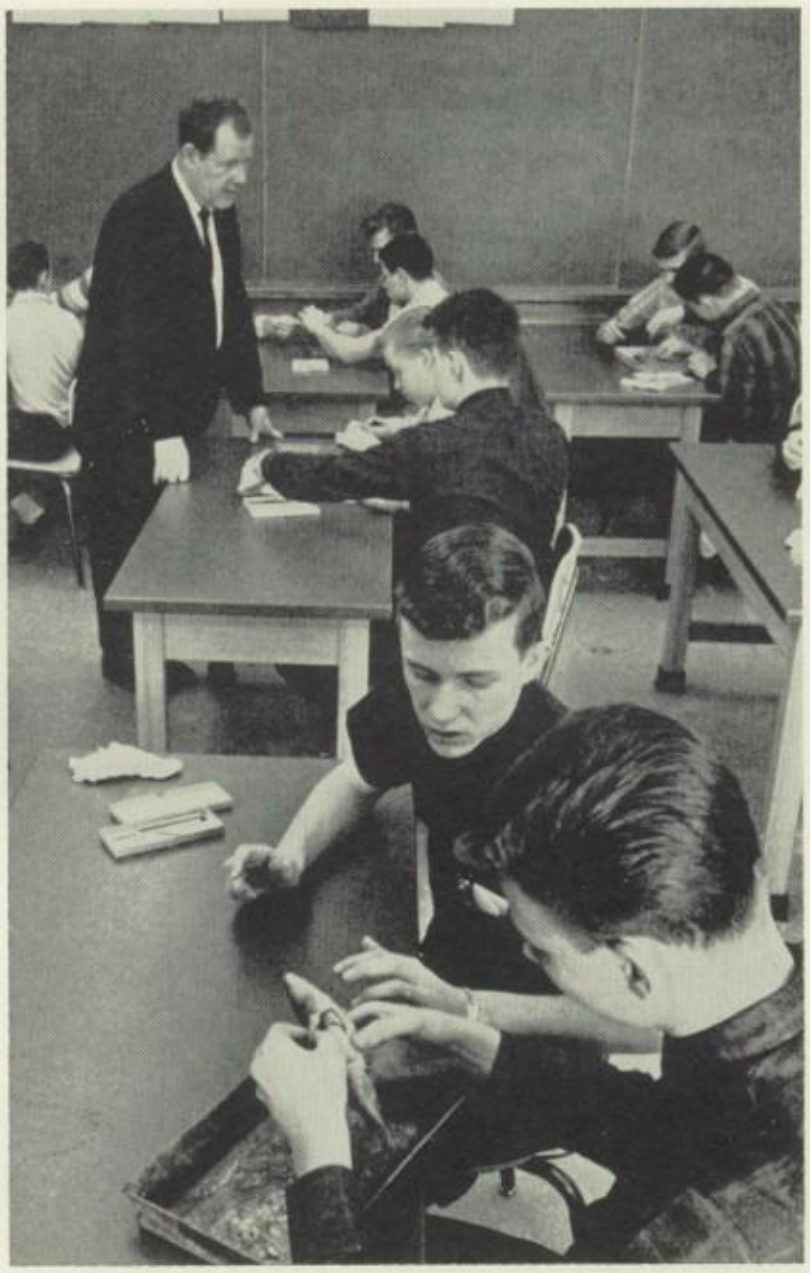

Found it in my girl friend's purse

1914 golden anniversary 1964 Bay View

Eyes left!

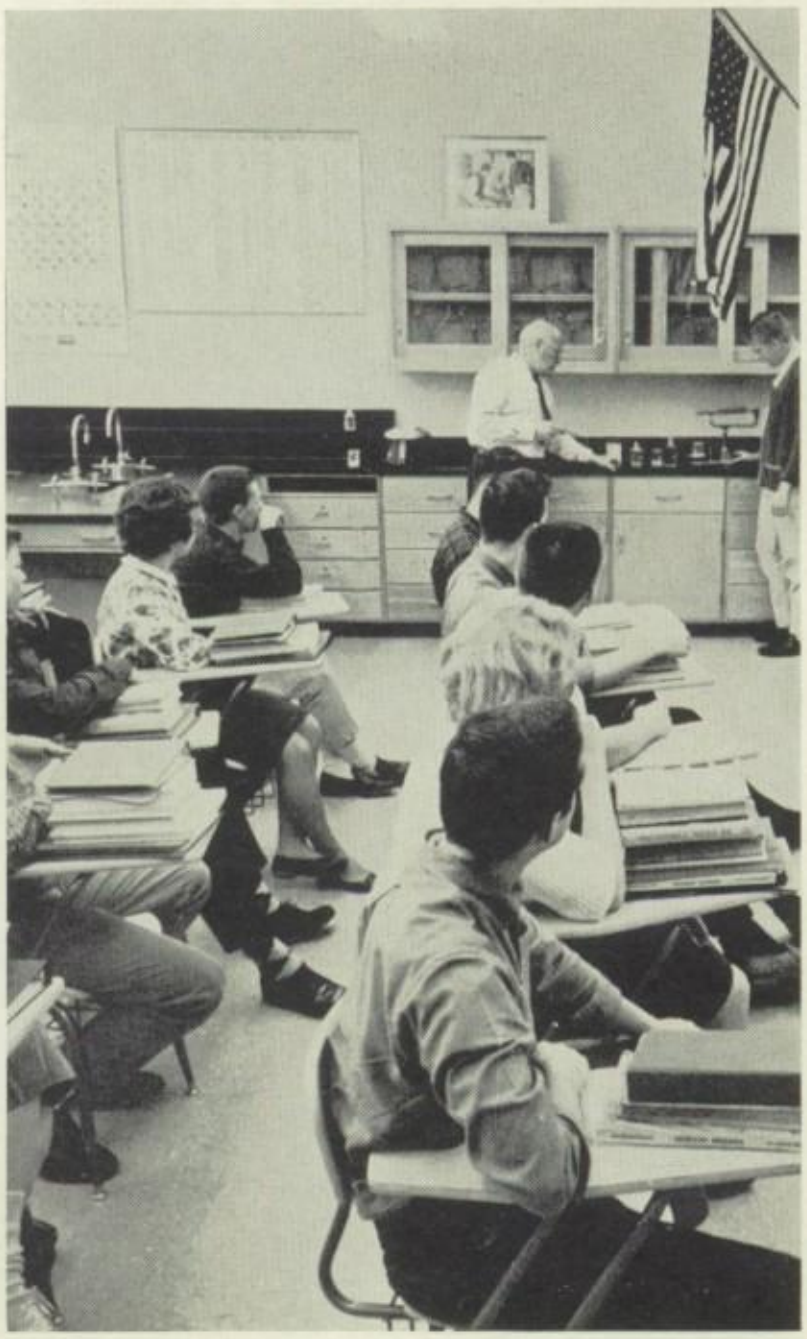

All together now . .

I'm glad I ate a big breakfast

Color us happy

Bay View branches out

Modernized lab facilities

Christmas festivities

Winter wonderland

"I wanna hold your hand"

The lineup

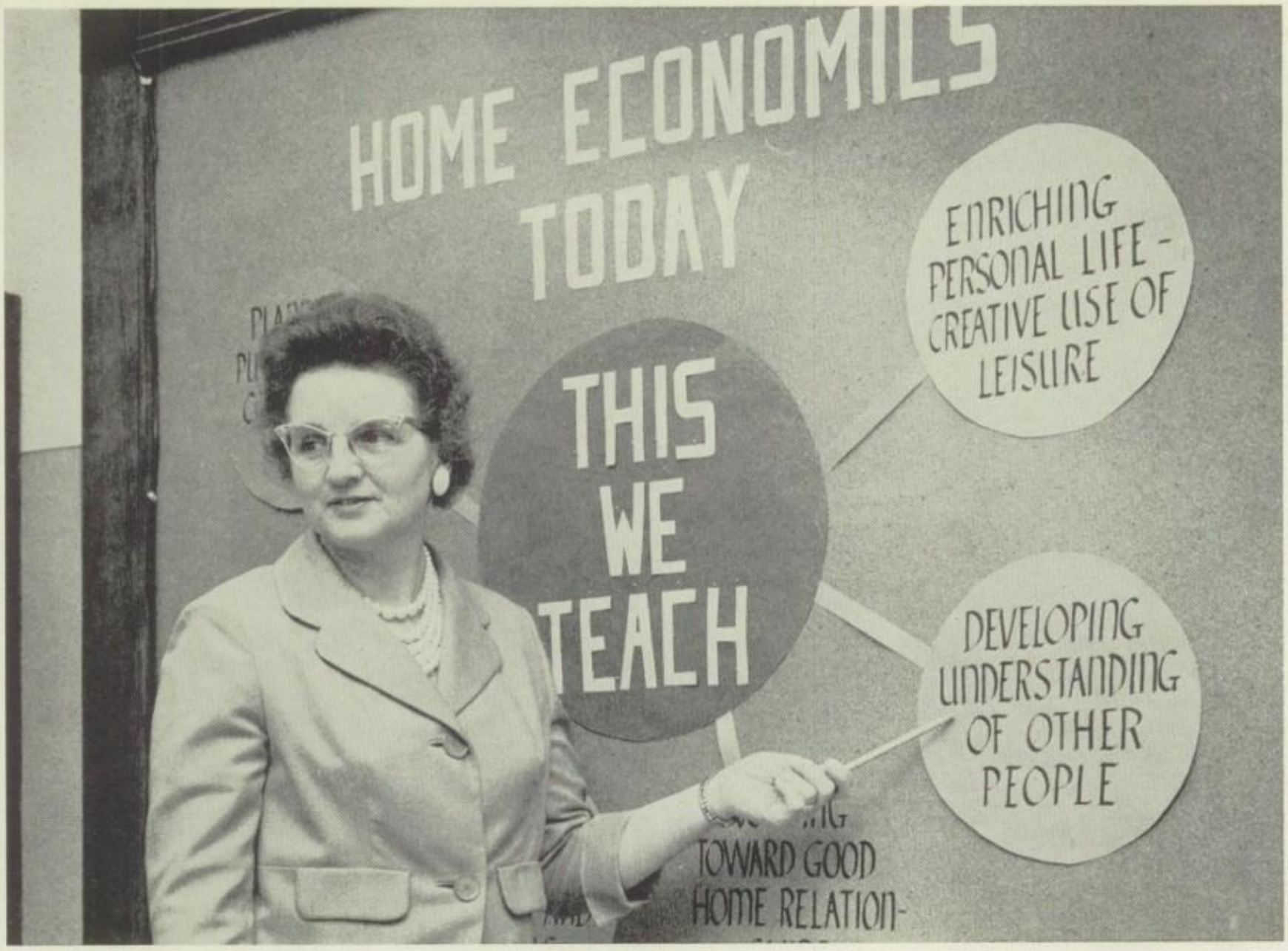
HOME ECONOMICS TODAY
THIS WE TEACH
ENRICHING PERSONAL LIFE - CREATIVE USE OF LEISURE
DEVELOPING UNDERSTANDING OF OTHER PEOPLE
TOWARD GOOD HOME RELATION-

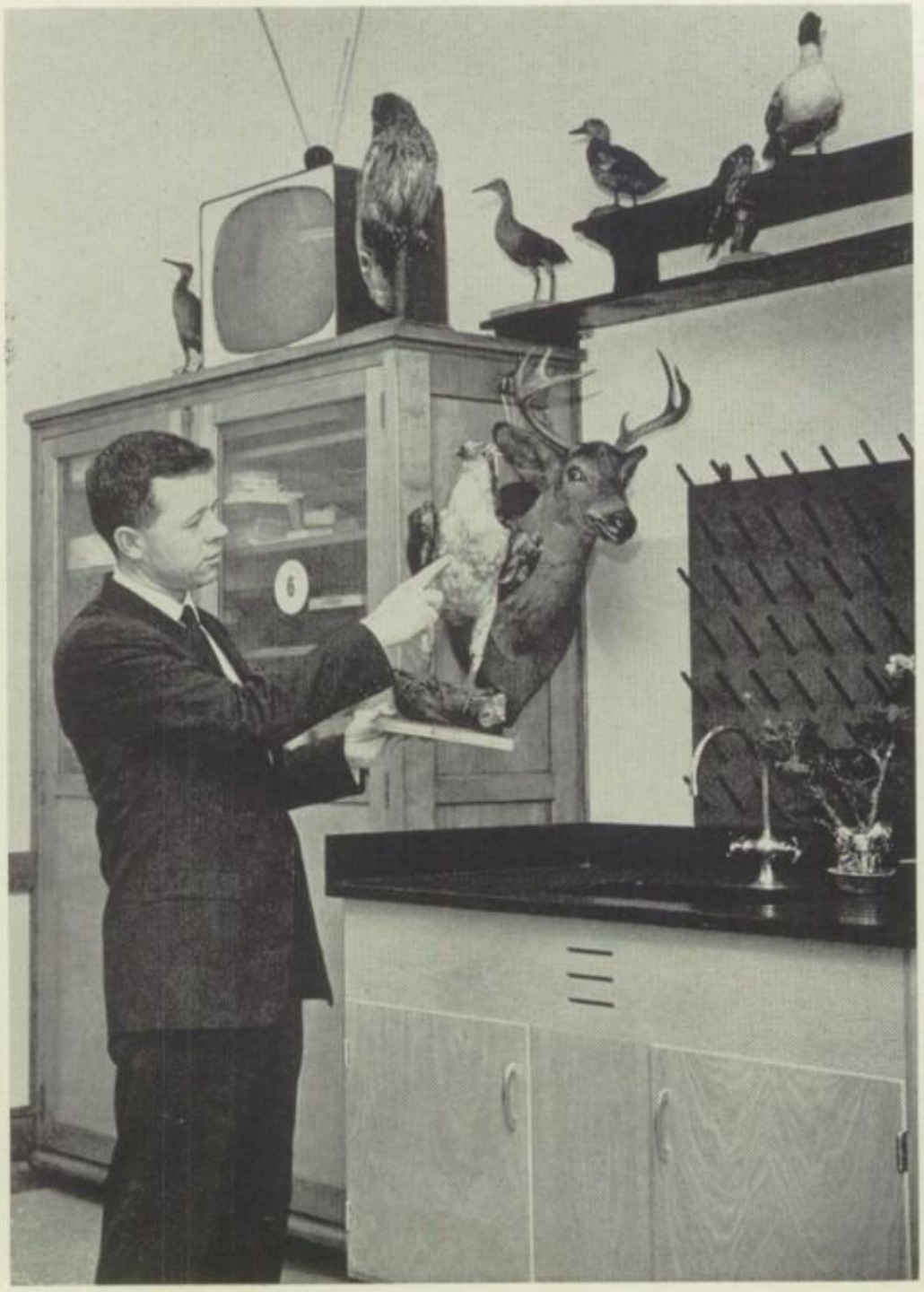

BAY VIEW
50
1914
1964

administration

Best Wishes
A.L. Showers
'64

MR. ARTHUR L. SHOWERS
Principal

The responsibility of providing an atmosphere at Bay View High whereby character and scholarship may be nurtured rests with Arthur L. Showers, Principal. Mr. Showers, cognizant of the vital role of education in our complex society, is dedicated to the task of preparing today's youth for the great adventure of life. Heading a capable and conscientious faculty, he performs a myriad of administrative duties associated with the efficient operation of a large high school. Like his predecessors, he has carried on the tradition of deep understanding and concern for the youth of this community.

Co-ordination and Control

In the past few years Bay View has achieved and maintained the highest attendance record of any senior high school in Milwaukee. This accomplishment is due to the efforts of our Vice-Principal, Mr. Williams, who is in charge of school attendance and all rules and regulations pertaining to proper conduct.

Control of problem behavior, with its accompanying disciplinary action, falls under the watchful eye of Mr. Williams. In carrying out the duties of his position, he gives all students the opportunity to develop in the best learning environment. The students consider him "our lawman with a square deal," for he is known to be unquestionably fair, though firm in his judgments.

In addition to the above responsibilities, Mr. Williams also organizes and supervises the extra-curricular program of the school and assists in the orientation of new teachers.

Vice-Principal
MR. WILLIAMS

Assistant to the Principal
MR. KACZMAREK

Administrative duties in conducting a secondary school are numerous and varied, and often pose many problems. Preparation for the opening and closing of each semester, construction of a school program of studies, and assignment of teachers to available rooms must be performed each year. These are some of the responsibilities which fall under the jurisdiction of Mr. Kaczmarek, Assistant to the Principal. In addition, while performing other administrative matters delegated to his office, Mr. Kaczmarek gathers and distributes information about scholarships to qualified and interested students.

The scope of Mr. Kaczmarek's activities is wide, as both teachers and students are affected in varying degrees by the performance of his duties.

Plotting Our Course . . .

Counselor Chairman
MISS STATZ

The counseling staff at Bay View seeks to help each student to understand his environment, the opportunities the school offers, and the people with whom he works and lives. Each counselor, in consultation with class and homeroom teachers, attempts to guide the student to develop good study habits, to adjust socially, to participate in extra-curricular activities, and to understand which goals he should strive to attain. From his very first day at Bay View to that "last walk" at graduation, a student realizes the importance of his guidance counselor in helping him reach the right decisions. The myriad of freshman-sophomore tests, the selection of the right courses, the pre-college lectures, tests, and applications, the arrangement of vocational speakers and interviews, and many other activities comprise the total effort of our guidance department to the school.

Vocational Counselor
MR. WELLS

The Compass of Education

Senior Counselor
MISS GEIGER

Junior Counselor
MR. KOCH

"Many receive advice,
only the wise
profit by it."
— *Syrus*

"He is the best
of all men who
follows good advice."
— *Zeno*

Sophomore Counselor
MR. HICKMAN

"Enlighten the People Generally . . .

MR. ANDERSEN
Industrial Arts
Bookstore
Diplomas

MISS BAUMAN
Home Economics
Home Economics Club

MR. BERNDT
Math
Flag Crew

MR. BLONIEN
Science
Science Club

MISS BOLAND
Business Education
Future Secretaries

MR. BRANDT
Social Studies
Emblem Club

MRS. BREITLING
English
Operetta Director

MRS. BUCKSTEAD
Physical Education
Girls Intramurals

MR. BUDZAK
Physical Education
Swim
Track

MR. BUEHLER
Special Education
Cross Country
Swim

MR. BULLARD
Industrial Arts
Stage Crew

MRS. CASE
Math
Math Club

MISS CERNAHAN
Librarian
Library Guild

MR. CERWIN
Music
Band

MR. CHADBOURN
English
Annual
Camera Club

and Tyranny and Oppressions . . .

MR. CHRISTENSEN
Math
Ushers
Pass Holders

MR. CIESLIK
Art
Annual
School Displays

MRS. CUTTER
Business Education
Future Secretaries
Budget and Inventory

MR. DANCULOVICH
Business Education
Lockers
Civil Defense

MR. DIETRICH
Music
Orchestra

MR. DIETZMAN
Social Science
Cafeteria Control
Ushers

MR. DISCH
Industrial Arts
Audio Visual
Public Address

MRS. DWYER
Business Education
Girls' Club

MR. ELICH
Science
Wrestling
Football

MRS. ENGSTROM
Social Science
Red Cross

MRS. EWALD
Physical Education
Cheerleaders
Nereids

MRS. FELLOWS
English
Library Guild

MR. FERRELL
English
A.F.S. Advisor

MR. FERRON
Science
Audio Visual

MISS FLEMING
Physical Education
G.A.A.

# of Both Mind and Body . . .

MISS FOX
English
Class Play Director

MR. FRITSCHE
Science
Tickets
Science Club

MR. GIFFORD
Art
Art Club

MR. GORZEK
Social Science
Basketball

MRS. GREEN
Business Education
Annual

golden anniversary
1914 Bay View 1964

MR. HAIGHT
Social Science
Football
Wrestling

MR. HEISS
English
Newspaper

MR. HEPNER
Music
Glee Clubs

MR. HESIAK
Physical Education
Gymnastics
Baseball

MRS. HOERNEL
Business Education
Newspaper

MR. HOLLAND
English
F.T.A.
S.G.A.

o Cathy, baby

Howdy Doody → Best Regards &
have an enjoyable summer

le

-a reno

MR. HOSLER
Science
Bowling
Rod and Gun Club

MRS. INGRELLI
English
X Club

MR. KAYE
English
Civil Defense

MISS KLAUS
Math
F.C.C.

MR. KOCI
Science
F.T.A.

Will Vanish Like . . .

MR. KOERNER
Science
Basketball
Science Club

MR. LAESSIG
Social Science
U. S. History Club
Passholders

MR. LALASZ
Social Science
U. S. History Club
Ushers

MRS. LILLY
Business Education
Future Secretaries

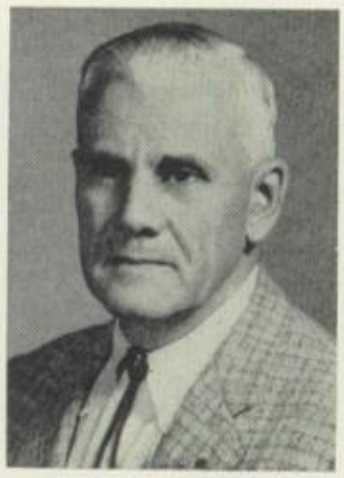

MR. MATTHEI
Physical Education
Cross Country
Track

MISS McGARTY
Business Education
S.G.A.
Honor Study Halls

MRS. McKINNON
Business Education
S.G.A.

MISS MELCHIORRE
Modern Language
S.G.A.
Foreign Language Club

golden anniversary
Bay View
1914 1964

MRS. METT
English
F.C.C.
Theatre Goers

MR. MIERZWA
Science
Football
Science Club

MISS MILLER
Modern Language
Special Assemblies
Foreign Language Club

MRS. MOEWS
Social Science
U. S. History Club

MR. NADER
Social Science
Scholarship Advisor

MRS. NEUNER
English
Annual

MISS O'BRIEN
English
X Club

MR. O'HEARN
Math
Tennis
Football

Evil Spirits at the . . .

MRS. OLEN
Math
S.G.A.

MR. ORLOWSKI
Social Science
S.G.A.

MRS. PEPOON
English
Stage Make-up

MRS. PLEISTER
Modern Language
Foreign Language Club

MRS. POCZEKAJ
English
Philosophy Club

MR. RASMUSSEN
Science
Science Club
Debate Club

MISS RILEY
English
X Club

MISS ROGOWSKI
Business Education
Girls' Club
Theatre Goers

Forsan et haec

MR. RUEHLE
Math
Public Address
Math Club

MR. SCHLINDWEIN
Industrial Arts
Stage Crew

MISS SCHLONDROP
Home Economics
Home Economics Club

MR. SCHOELLER
Business Education
Athletic Director
Attendance

Bona fortunae!

Alma H. Schoofs

MRS. SCHOOFS
Modern Language
Foreign Language Club

olim meminisse juvabit."

MR. SINN
Industrial Arts
Stage Lighting
Stage Crew

MRS. SKUPSKI
Home Economics
Costume Committee
Home Economics Club

MR. STANLY
Science
Civil Defense
Science Club

Dawn of Day" — Thomas Jefferson

MR. STEELE
Science
Science Club
Camera Club

MISS STICKNEY
Reading Improvement
Dramatics Club

MR. THURBER
Business Education
Newspaper

Best wishes until next fall!
Elsie Weckmueller

MR. TIBBETTS
Industrial Arts
Scenery Crew
Diplomas

MISS UNDERBERG
English
Senior Honor Girls
X Club

MRS. WECKMUELLER
English
Girls' Club

MR. ZANOTELLI
Math
Emblem Club

MR. REIHMER
Accountant

MRS. GABROVIC
Office Staff

MRS. LOEBER
Office Staff

MRS. MATTHIAS
Office Staff

MRS. MORBECK
Office Staff

MISS PAGES
Office Staff

MRS. STENICKA
Office Staff

MRS. VAN WAGNEN
Psychologist

MRS. WEISS
Welfare Counselor

ATHLETICS

J. Brunner
HAMPS 63
ONS REDCATS"

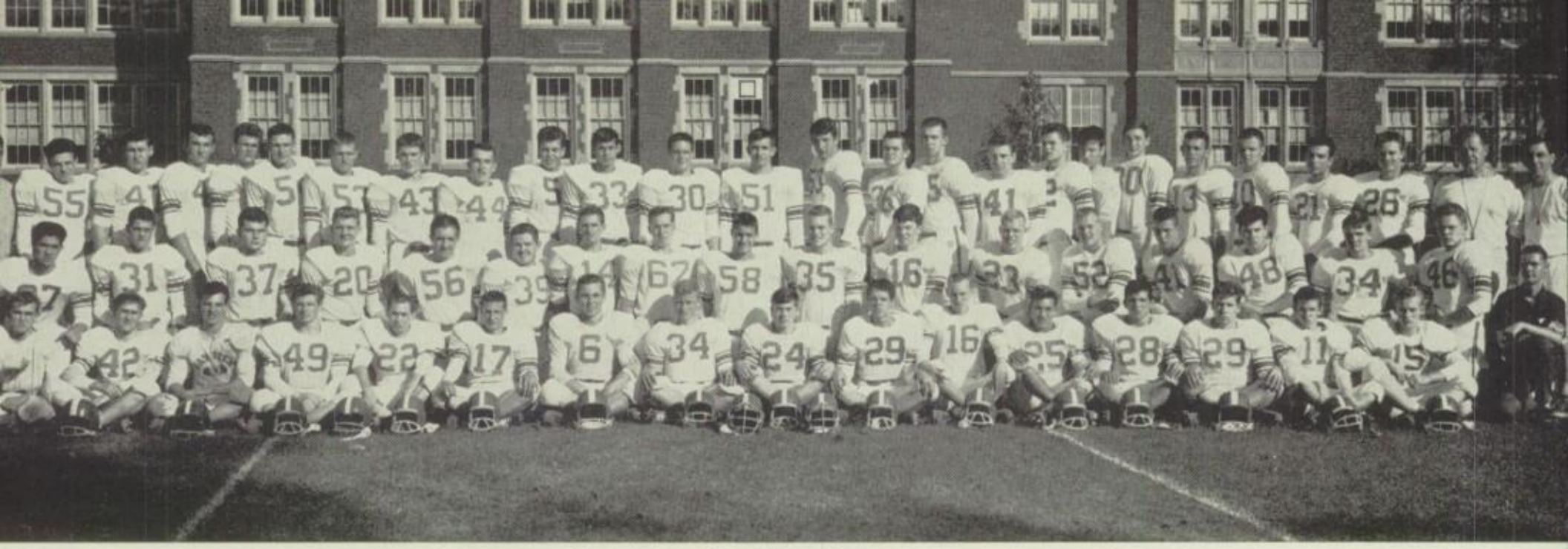

VARSITY TEAM

Front Row: Russell Johnson, Kettner, Wright, Gustin, Michalski, Hawkins, Rusk, Wendt, Manti, Stachowski, Favero, Zdrojewski, Lubucki, Abler, Richard Johnson, Dowling

Second Row: Rodriquez, Comp, Wiebeck, Grossman, Champlin, Stommel, Lemke, Kiel, Harding, Hanson, DeCloux, Ebert, Lauritzen, Kaczorek, Latus, Erchull, Ihlenfeld (Mgr.)

Third Row: Coach Elich, Sadowski, Beese, Klause, Hettwer, Bagnall, Tietyen, White, Baumgart, Junck, Sijan, Sanders, Nelson, Krause, Duesing, Larsen, Bird, Kinart, Kutnayk, Walter Johnson, Ricciardi, Ferraro, Cozza, Odwazny, Coach Mierzwa, Coach Zanotelli

ALL-CITY PICKS

Frank Sadowski
Doug Nelson

YES OR NO?

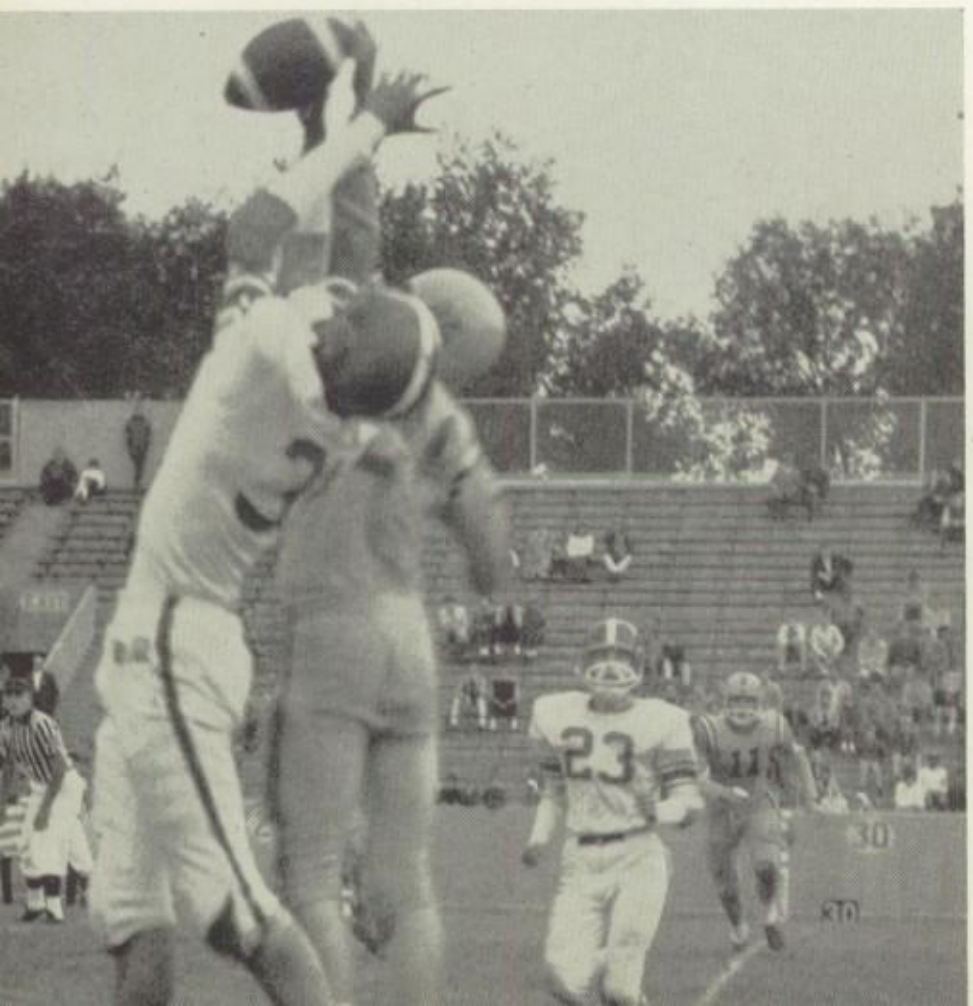

CATS Claw Back After Opening Setbacks

After 15 days of grueling practice, our Redcats grappled with the always tough Tech Trojans. Although we came out on the short end of a 6-0 score, Boys' Tech limped out on the sore end with only 14 yards gained in the second half. The next two ventures against the Lincoln Comets and Rufus King Generals ended in dismay, giving us our second and third consecutive losses of the year. A determined offensive squad, a hard-nosed platoon of defensive men starving for victory, a terrific punt return, and stands full of raving Viewites and alumni provided the ideal ingredients for a homecoming victory over the Pioneers of Juneau. Bay View's encounter with North, the next target, developed into a third and fourth quarter rushing attack which downed the Blue Devils, 19-13. The following contest on the schedule matched us with our arch-rival, South. Knowing the satisfying taste of victory from the two previous games, the Cats' offense took the limelight by conducting a 34-0 runaway romp over the Cardinals. For the first time in the history of the school, a non-conference game was added to the season schedule. In an unfamiliar setting at Delafield, our boys bowed to St. John's Military Academy in a close game. The seventh conference game of the season also ended in defeat as the city champs, the Pulaski Rams, slipped by our fighting gridmen. In the final game of the year, the Mierzwa-men, with fiery determination in their hearts, toppled Marshall, edging them out of a tie for second place and giving Bay View a 4-4 record for the season.

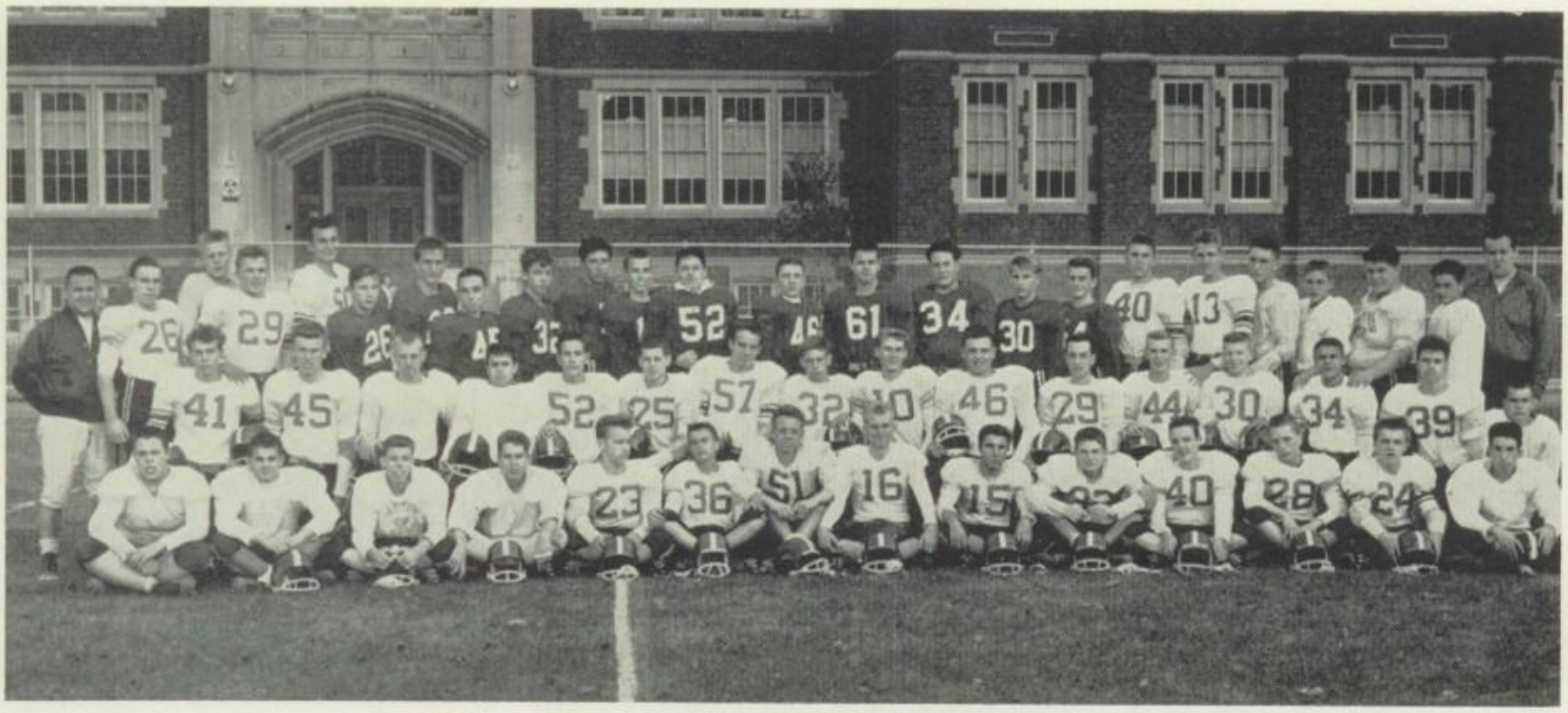

FROSH-SOPH TEAM

Front Row: Kasprzak, Goetzinger, Cummings, Cherweznik, Reifenberg, Hull, Lologgia, Kasza, Cialdini, Johnson, Vasey, Redman, Kroll, St. John

Second Row: Lemanski, Zingsheim, Kokott, Krauter, Perry, Plyer, Kerlinski, Bales, Peterson, Ferraro, Purpero, Berninger, Scott, Clatworthy, Spinnato, Lustig

Third Row: Humphrey, Stein, Pacholczyk, Waldock, Pliska, Englemann, Kluth, Will, Holling, Constant, Greenthal, Davis, Lavelette, Behlendorf, Pulkkila, Wendt, Wick, Gierhahn, Gabrovich, Hoedel, Patterson, Welker, West (Mgr.)

MAJOR EMBLEMS

Thomas Bagnall
Wayne Baumgart
James Bird
William Comp
Donald Cozza
Randall DeCloux
Richard Duesing
Kenneth Ebert
Edward Erchull
Benjamin Favero
David Grossman
David Gustin
Richard Hanson
Richard Johnson
Scott Kaczorek
Richard Kettner
Gregory Kinart
Fred Krause
Gerald Larsen
Dennis Latus
Randall Lauritzen
William Lemke
Dennis Michalski
Douglas Nelson
Russell Odwazny
Julian Rodriquez
Frank Sadowski
John Sanders
Marc Sijan
John Stommel
Keith Tietyen
Gary Vallee
Edward Walkowiak
Dean Wendt
Timothy White
Allen Zdrojewski
Dennis Ihlenfeld (Mgr.)
John Martin (Mgr.)

CATS BLOCK TO HELP LONG GAIN

MINOR EMBLEMS

Harland Abler
Myles Beese
Roger Champlin
Russell Doerr
James Dowling
Frank Ferraro
Daniel Gengler
Scott Harding
Charles Hawkins
William Hejdak
Richard Hettwer
Russell Johnson
Walter Johnson
David Kiel
Thomas Klaus
Kenneth Kutnyak
Paul Labucki
Thomas Manti
Kenneth Matschull
Douglas Parker
Kenneth Ricciardi
Jeffery Rusk
Robert Sprong
Gregg Stachowski
Michael Wiebeck

Ken Ebert

Marc Sijan

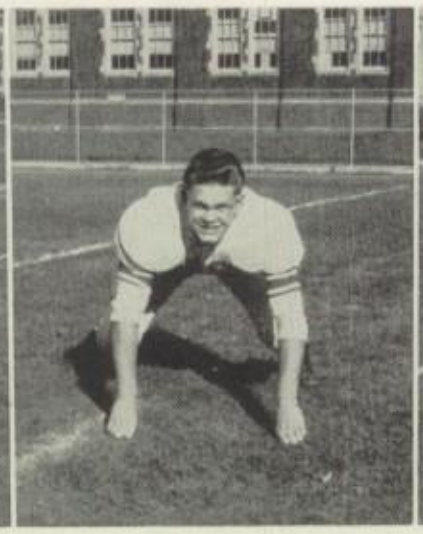
Ed Erchull

Bill Comp

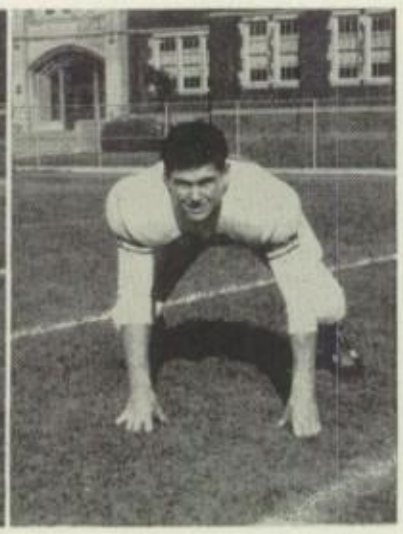
Greg Kinart

FOOTBALL Unleashes

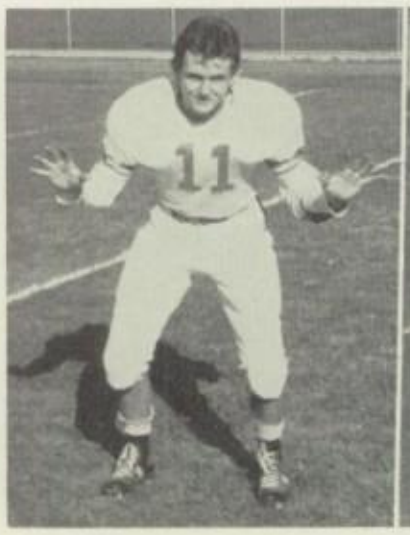
Dick Johnson

Dave Gustin

BAY VIEW 0 ..... TECH 6

BAY VIEW 7 ..... LINCOLN 13

BAY VIEW 6 ..... RUFUS KING 13

BAY VIEW 19 ..... JUNEAU 13
(Homecoming Game)

Mike Sanders

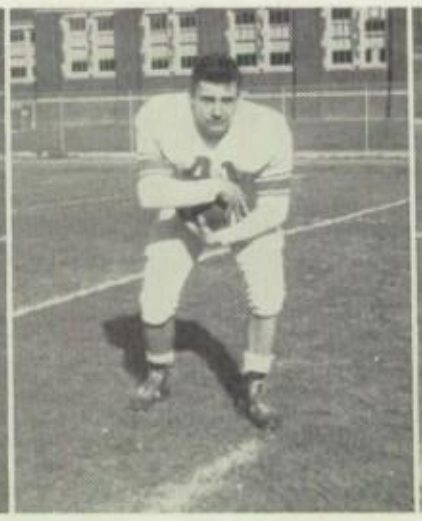
Jim Bird

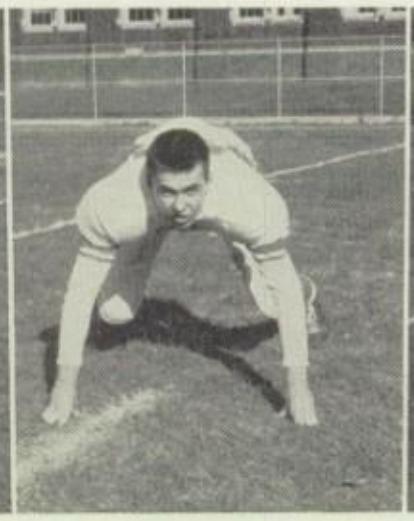
Gerald Larsen

Dennis Michalski

Frank Sadowski

Wayne Baumgart

Randy Lauritzen

Tom Bagnall

John Stommel

Fred Krause

School Spirit

BAY VIEW 19 ..... NORTH 13

BAY VIEW 34 ..... SOUTH 0

BAY VIEW 6 ..... PULASKI 13

BAY VIEW 8 ..... MARSHALL 6

Russ Odwazny

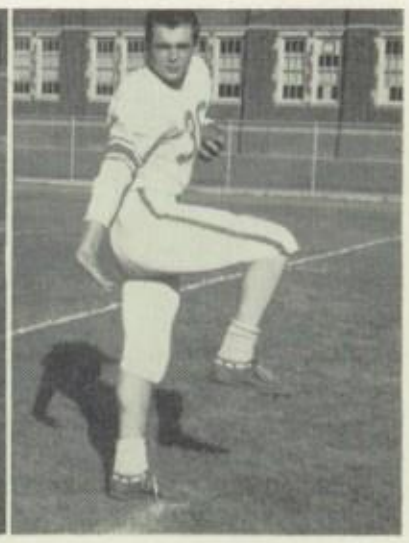
Dick Duesing

Keith Tietyen

Julian Rodriquez

Doug Nelson

COACHING STAFF
Mr. Mierzwa, Mr. Elich, Mr. Zanotelli

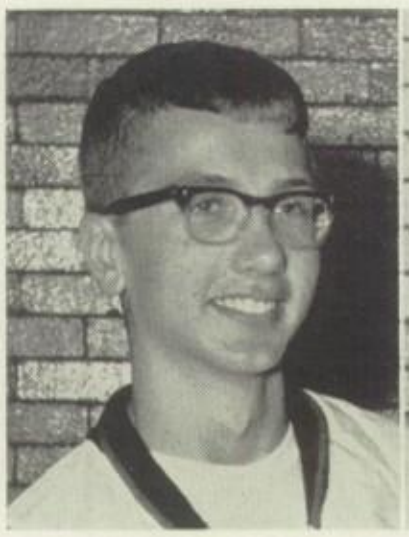

Bethke

Borth

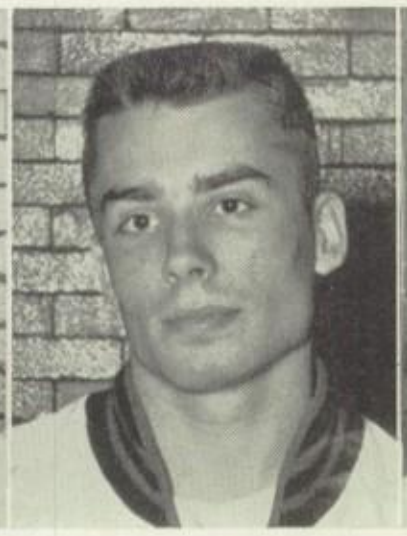

Buchli

Hayes

THIN CLADS Run

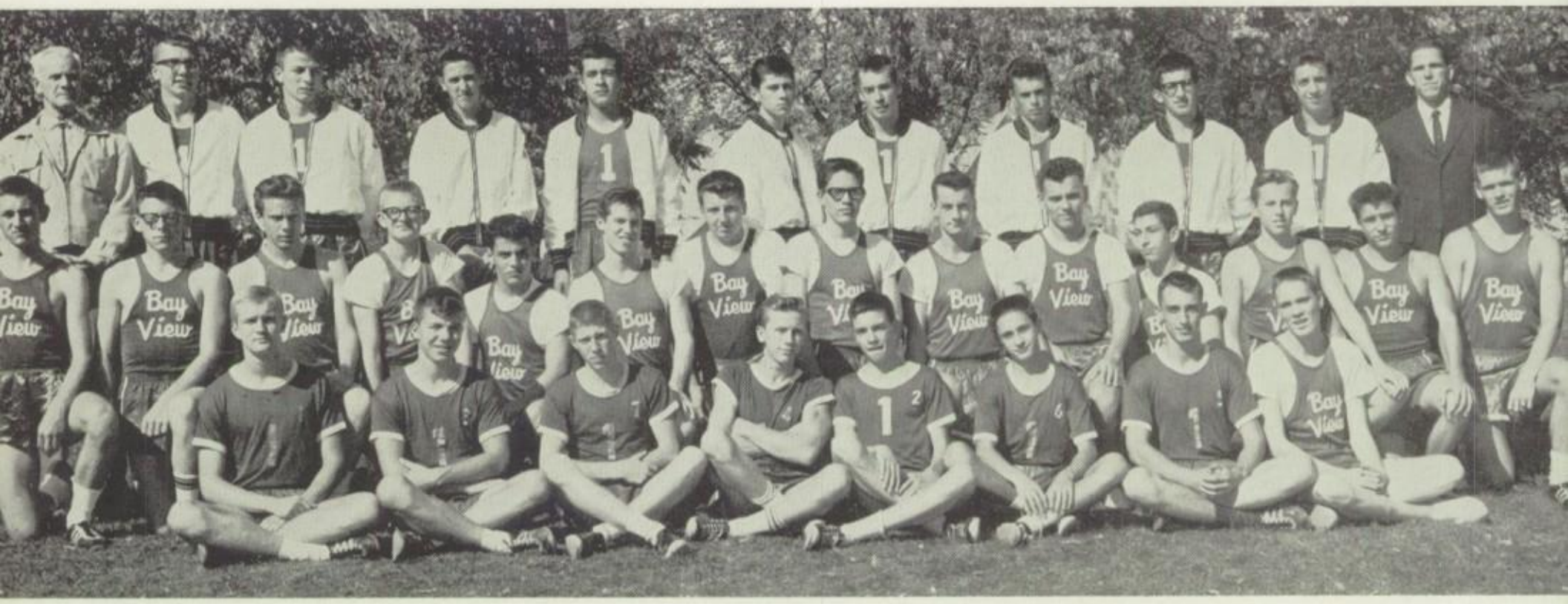

VARSITY TEAM

Front Row: Kokott, Kamasinski, Jackson, Kuras, Wernisch, Pries, Miller, Hanratty

Second Row: Schaubel, Poja, Jupp, Cavender, Roth, Loppnow, Banyai, Schell, Baker, Wiskowski, Flanagan, Goldaner, Gengler, Brown

Third Row: Coach Matthei, Bethke, Schroeder, Koehlert, Valdez, Pankiewicz, Buchli, Borth, Gochenaur, Piech, Coach Buehler

Pankiewicz

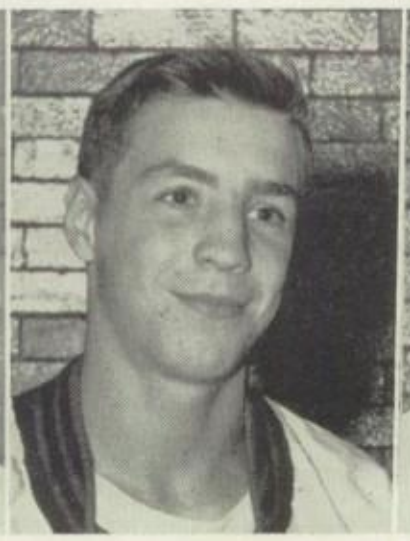

Piech

Schroeder

Valdez

HARRIERS ON A WARMUP JOG

To Successful Season

The 1963 cross country season proved a successful one for the Redcat runners and Coach Matthei. The varsity finished its dual meets with three victories against two losses, running its record to 169 wins and 20 losses. The first meet against Boys' Tech put Bay View off to a fast start as the Redcats ran to a 24-31 victory. John Schroeder set a course record with a time of 10:31. Meeting Juneau, the Red and Black trampled the Pioneers, 15-55. Losses were suffered to Lincoln's state champs, 24-34, and Racine Horlick, 24-31. Next, Pulaski was defeated 24-31. The city meet saw the Redcats lose the conference crown by a hair with Washington and Lincoln as the only teams to place ahead of our runners. The state sectional, held on the Humboldt Park course, provided the Redcats with a second place finish immediately behind Horlick. The Redcats finished the season by placing fourth in the state class A finals.

The B team, completing the season undefeated, placed third in both the city and Midwest meets.

MAJOR EMBLEMS

Karl Bethke
Jeff Buchli
James Piech
John Schroeder
Richard Hayes
Robert Borth
John Pankiewicz
Wolfram Koehlert
Avelardo Valdez

MINOR EMBLEMS

James Gochenaur
John Kamasinski
Dean Kuras
Richard Pries
Alan Schaubel
Charles Jackson
Willard Kokott
Richard Loppnow
Edward Roth
Greg Wernisch

1963 MARATHON RUN

Coach Matthei, Kuras, Haddican, Scott, Miller, Brower, Aulinger, Mielcarek, Rehfeld, Flanagan, Cummings

GYMNASTICS . . . Strength

The beginning of gymnastics is somewhat obscure, but it possibly began about 2600 B.C. when the Chinese developed a few activities which resembled gymnastics. However, real development of this sport began in the Grecian and Roman periods. With the fall of these civilizations, gymnastics declined. During the Renaissance a renewed surge of interest in physical activities swept the European continent. In America, the development of gymnastics began with physical education programs patterned after the European programs. Today, a great deal is being done in gymnastics. It is being discovered that, with proper supervision and instruction, this sport can be one of the most popular in the high school athletic program.

Gymnastics at Bay View began with five pieces of apparatus: long horse, parallel bars, high bar, still rings, and tumbling mats. Mr. Matthei started coaching these events in 1927. Since then one exercise has been added — the free exercise, in which the participant uses strength and balance to do a variety of exercises without apparatus. Mr. Hesiak assumed the coaching duties for the squad in 1961.

The gymnastic squad experienced a successful season this year. They defeated Granville in their first dual meet of the season by a score of 59.5-52.5. They went on to topple West Division twice in a row, 69.5-42.5 and 64.5-47.5. After downing King, 59.5-52.5, the Redcats dropped their second meet with Granville but came on strong to whip Custer and Marshall. After bowing to Custer in their second meet, they were victorious against Marshall, 58.5-53.5, in their second meet with the Eagles. Bay View took five firsts and two seconds at the Preeble Open Gym Meet, placing second out of 17 schools. The squad placed fourth in the city meet before moving on to the state meet at Granville. There, George Mountcastle, giving his usual fine performance, placed first on the still rings. The Redcats gained an overall sixth place, ending the season with an enviable record.

George Mountcastle

John Pankiewicz

Charles Chojnacki

and Co-ordination

MAJOR EMBLEMS

Charles Chojnacki
Gerald Hebard
Gary Krueger
Greg Markowski
George Mountcastle
Jack Petri
Ronald Semanko
Roger Stack

MINOR EMBLEMS

Ronald Klieczka
Paul Labucki

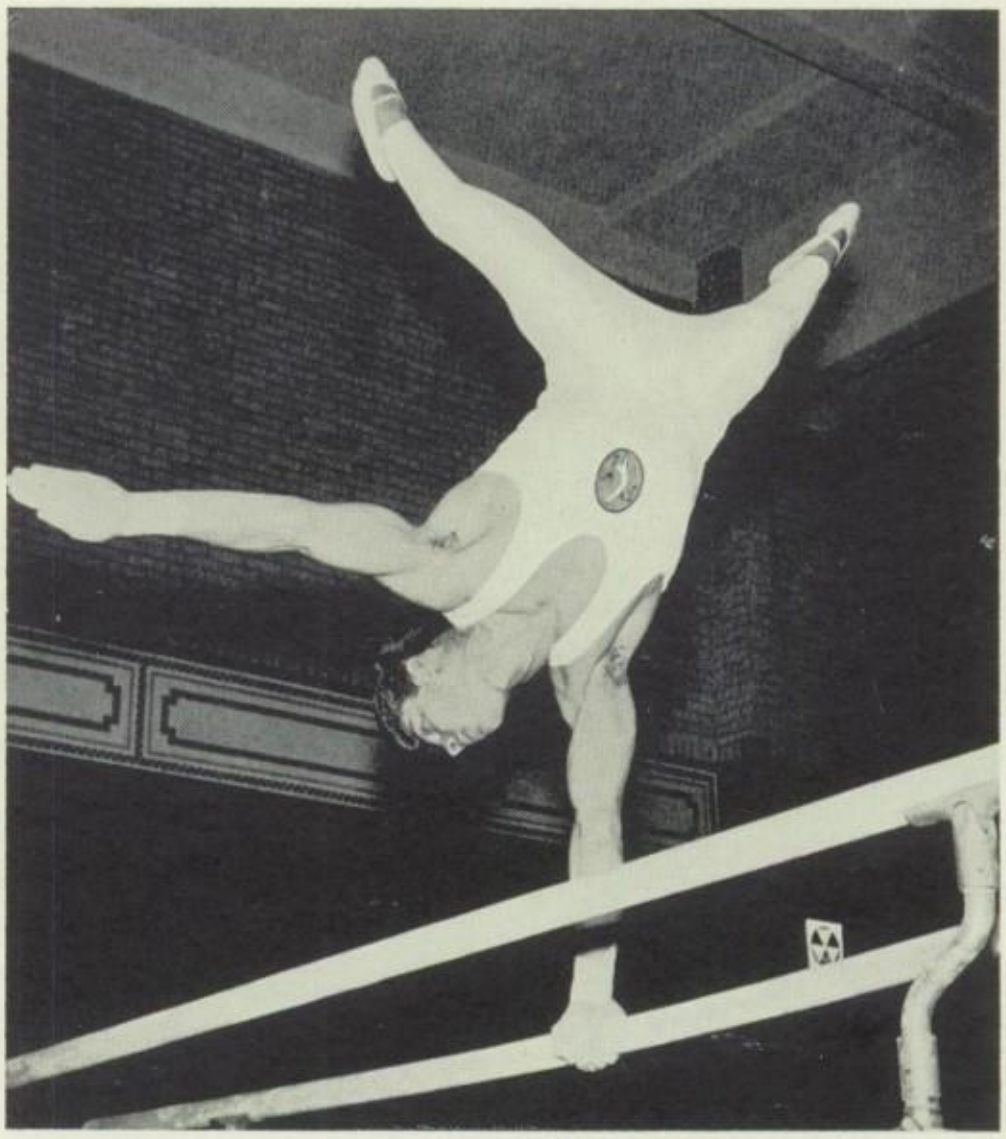

Jack Petri

VARSITY SQUAD

Kneeling: Labucki, Stack, Chojnacki, Markowski, Mountcastle (Captain), Leas
Standing: Coach Hesiak, Semanko, Timian, Wilkowski, Pankiewicz, Petri, Krueger

BUCKETMEN Win

VARSITY TEAM

Front Row: Brown, Duesing, Laatsch, Thirion, Reidy, Comp, Banyai
Second Row: Doerr (Mgr.), Seeber, Vallee, Brunner, Larson, Grossmann, Anderson, Coach Koerner
Third Row: Wencka, Gengler, Kurtz, Damitz, Baker

MAJOR EMBLEMS

Robert Anderson
Gary Baker
Rudolph Banyai
Robert Brown
John Brunner
William Comp
Michael Damitz
Richard Duesing
David Grossmann
Donald Laatsch
Gerald Larson
James Reidy
Terry Thirion
David Wencka

MINOR EMBLEMS

Daniel Gengler
Raymond Johnson
Charles Kurtz
Daniel Laloggia
William Seeber

Duesing

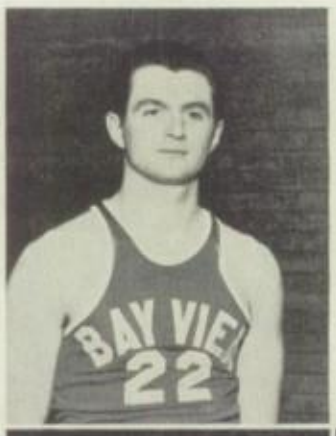

Thirion

Banyai

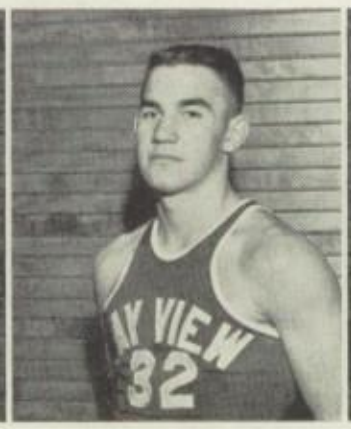

Laatsch

Reidy

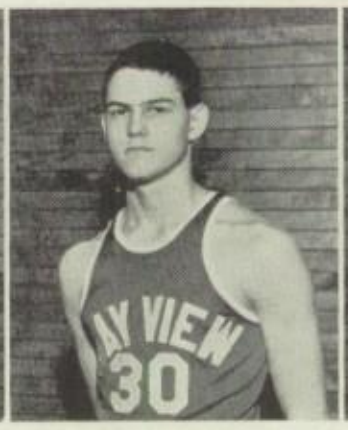

Comp

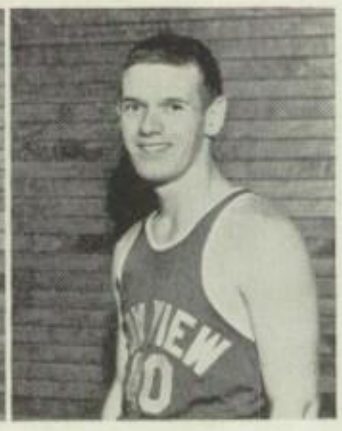

Brown

Regional Tourney

JUNIOR VARSITY TEAM

Front Row: Zingsheim, Waldoch, Devine, Laloggia, Wick, Gierhahn, Hanratty
Second Row: Koehlert (Manager), Galonski (Manager), Constant, Kasza, Layman, Redmon, Coach Gorzek
Third Row: Wegner, Johnson, Priess, Plyer, Philleo, Zaleski

The school cannot ask for more excitement than that which our Cagers gave us the past season in the way of fast action, exceptional skill, resourcefulness, and that "never say die" attitude. Opening the season with Pulaski, they bowed, 68-63. The following game pitted the Courtmen against North Division, the team that was to become City Conference Champs and runnerup in the State Tournament. The final score was 62-52. The Pioneers of Juneau were the next to turn back our boys by just one bucket, 52-50. South was the Redcat's first and second victim; then Marshall, East, Lincoln, and Juneau also fell before the victory-hungry bucketmen. Bay View, finishing the season with an eighth place tie, was third in defensive play.

Yet, we all are aware that this was not the end of the season, for the Redcat squad went on to capture a Regional Championship and gain a berth in the Sectional Tourney, the first time in the fifty year history of Bay View. These honors were brought about by the Bay View Five edging of Pulaski and the trouncing of Oak Creek and Greendale. The hopes of traveling to Madison, though, were crushed when Bay View lost to Waukesha.

We have every reason to be proud of our basketball team this year. Though thwarted in many close conference games, the team carried Bay View's banner in a spirited and competitive fashion throughout the season and tournament.

ANXIOUS MOMENTS

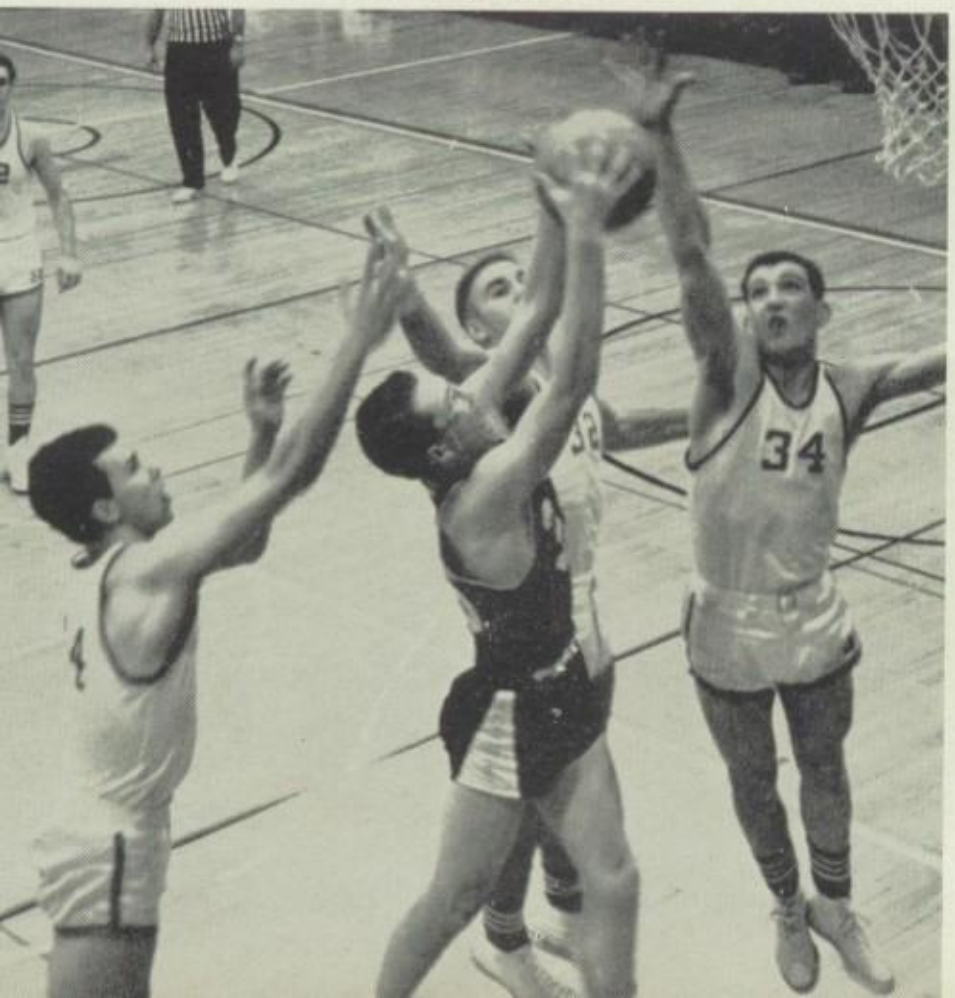

HELP!

(Journal Photo)

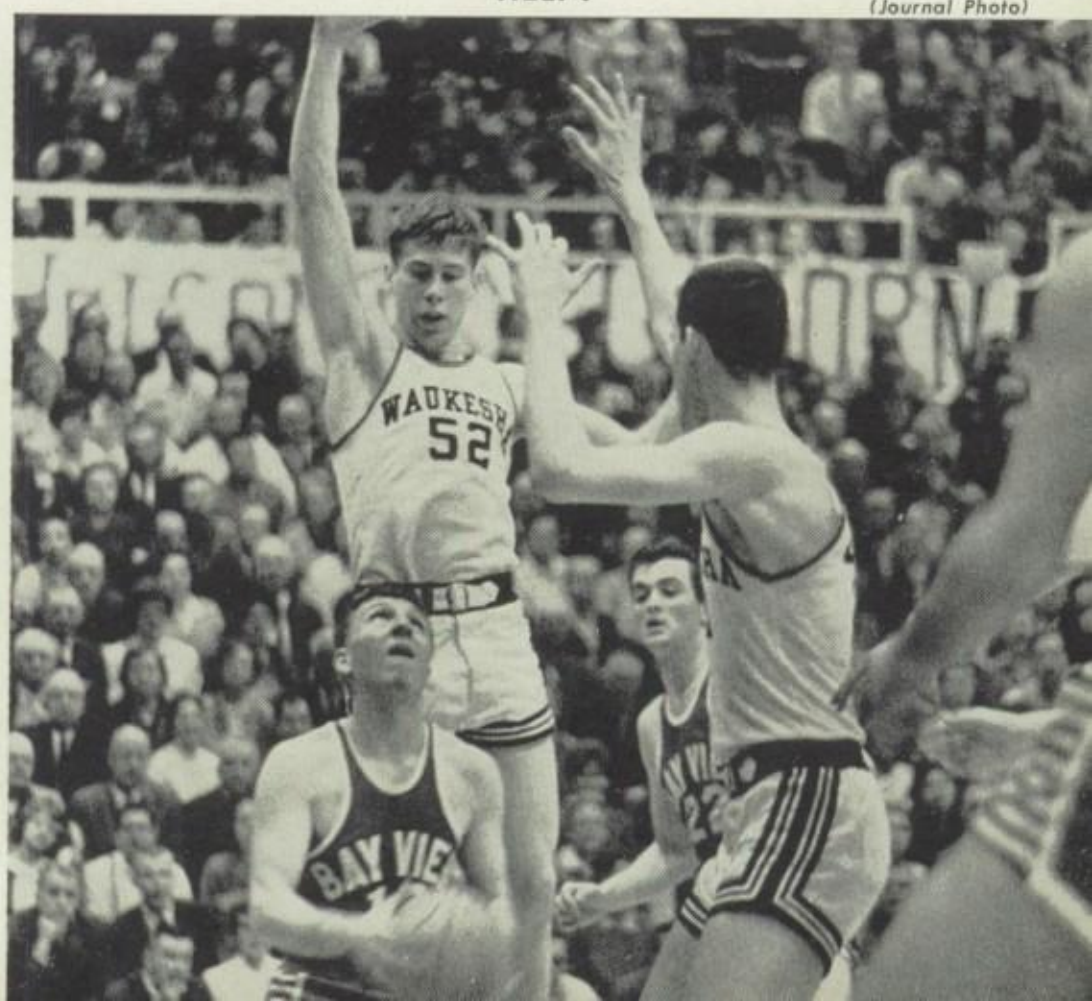

AQUANAUTS Complete

SWIM TEAM

Front Row: Poja, Krueger, Pierce, Schroeder, Johnson, Augustynowicz, Palmer, Shackton, Schmidt, Bruchhauser, Schultz, Wiskowski (Manager)
Second Row: Poth, Williamson, Kucza, Hellrung, T. Maes, Lampe, Brown, Lemke, Purpero, Tojek, Taylor (Mgr.)
Third Row: Bethke, Sanek, Bales, Arnold, Jaeger, A. Maes, Iwin, Wysocki, Cherweznik, Barber, Schwichtenberg, Perry, Hagen, Coach Budzak, Coach Beuhler

MAJOR EMBLEMS

Thomas Augustynowicz
Glen Barber
Thomas Brown
Howard Bruchhauser
Paul Hagen
Kenneth Johnson
Gary Krueger
Ronald Lampe
Alan Lemke
Keith Palmer
Michael Poja
James Shackton
Bernard Schmidt
John Schroeder
Michael Schultz
Gile Tojek
Gary Williamson

Schmidt places in competition

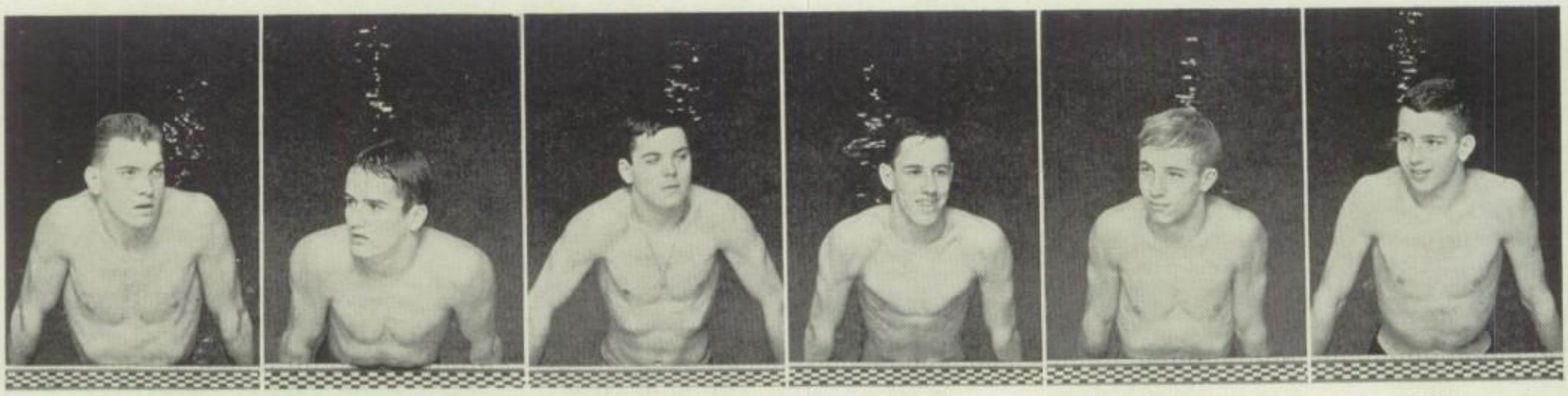

Augustynowicz Bruchhauser Johnson Lampi Palmer Tojek

Winning Season

DIVERS
Scott Poja, Gary Krueger

In 1925 Mr. Kenneth Royal coached Bay View's first swim team. Since then our boys have captured many city and several state championships. During the last 15 years, however, the chances of taking a championship have been limited as more and more teams have entered the conference.

This year the Bay View swim team encountered stiffer competition than ever before. Thirteen broken records in the two city events indicate that this season produced many topnotch swimmers in the city conference. Under the coaching of Mr. Budzak, and a newcomer, Mr. Buehler, Bay View placed sixth in a field of eleven in the City Meet. This year's team proved to be one of the fastest units ever to represent Bay View.

The 160 yard relay team accomplished the greatest feat of the season. They eclipsed the old relay record, a record they were told would stand forever, with a time of 1:20:4.

The boys on this year's team will be sorely missed, particularly Tom "Augie" Augustynowicz. During his past four years on the team, he has set 18 individual records, including a city record, and has been a member of two record-breaking relay teams.

There were many proud moments this past season. Perhaps the best of these was the upsetting of a strong King team. Cudahy fell, as did King, 44.5-41.5. Although Bay View did bow to the perennial city leaders, Custer, Pulaski, and this year's champ, Boys' Tech, they were by no means an easy opponent. Our finmen were spirited competitors, despite the strong opposition experienced during this year's season.

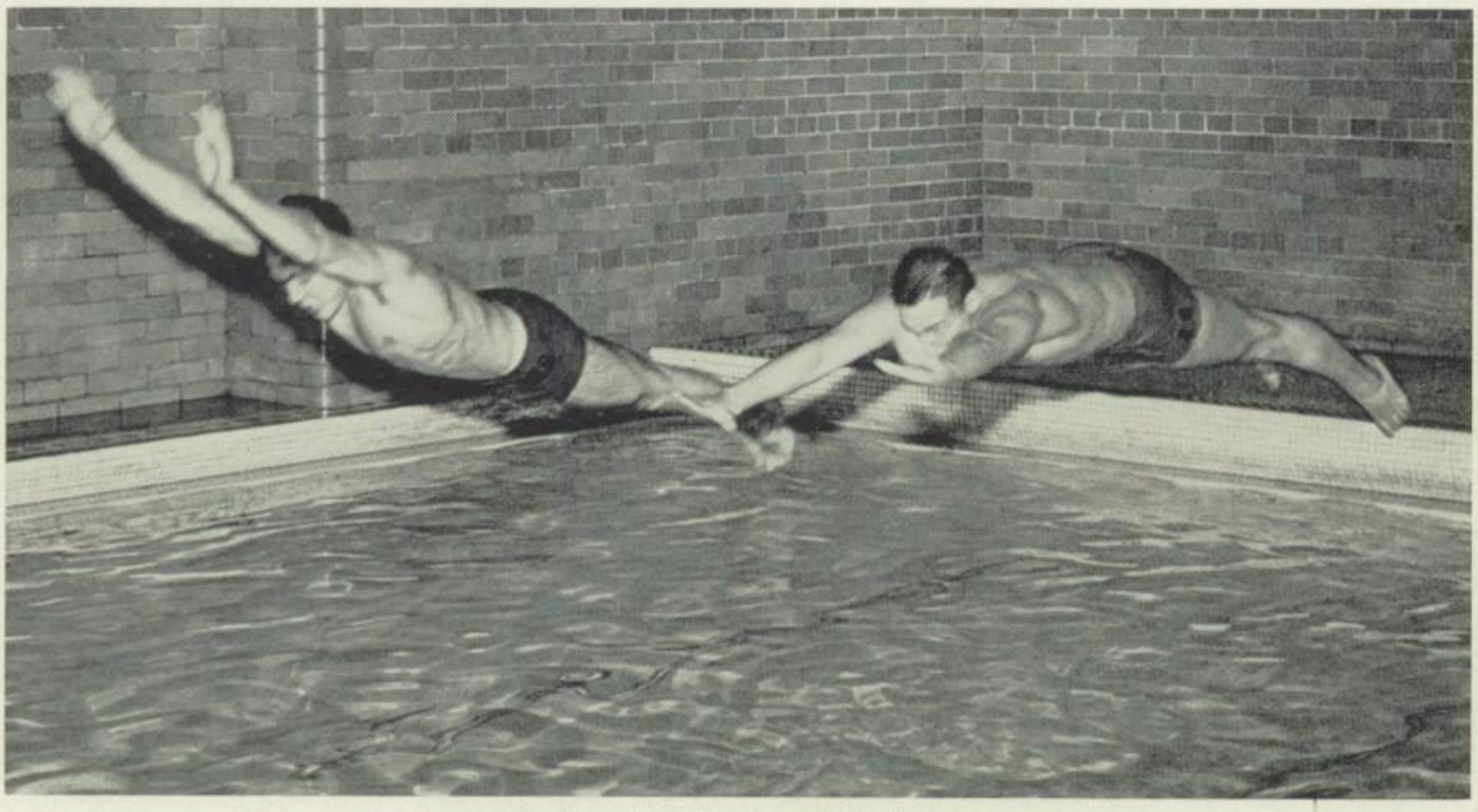

James Heinzel — Bernard Schmidt

CATS on the Mats

WRESTLING TEAM

Front Row: Lawrence (Co-Captain), Bird, Jaeger, S. Reifenberg, R. Johnson, Martin, Hull, Greenmeier, Hawkins, Wendt (Co Captain), Daniels, Kinart, W. Johnson, Coach Elich

Second Row: Latus, Gustin, Block, Grams, Rusk, St. John, Dewsnap, P. Reifenberg, Kroll, Miller, Spinnato, Sporakowski, Mountcastle, Hankwitz, Coleman, Beese, Treu

Third Row: Puczylowski, J. Farraro, Calkins, Abler, King, Lawson, Vaughn, Baumgardt, Peterson, Scott, Betts, Stark, F. Farraro, Friedl, McCraken, Engleman

MAJOR EMBLEMS

James Bird
Wayne Daniels
Mark Greenmeier
Charles Hawkins
Douglas Hull
John Jaeger
Richard Johnson
Walter Junck
Gregory Kinart
David Lawrence
John Martin
Steven Reifenberg
James Treu
Dean Wendt

Lawrence, Kinart

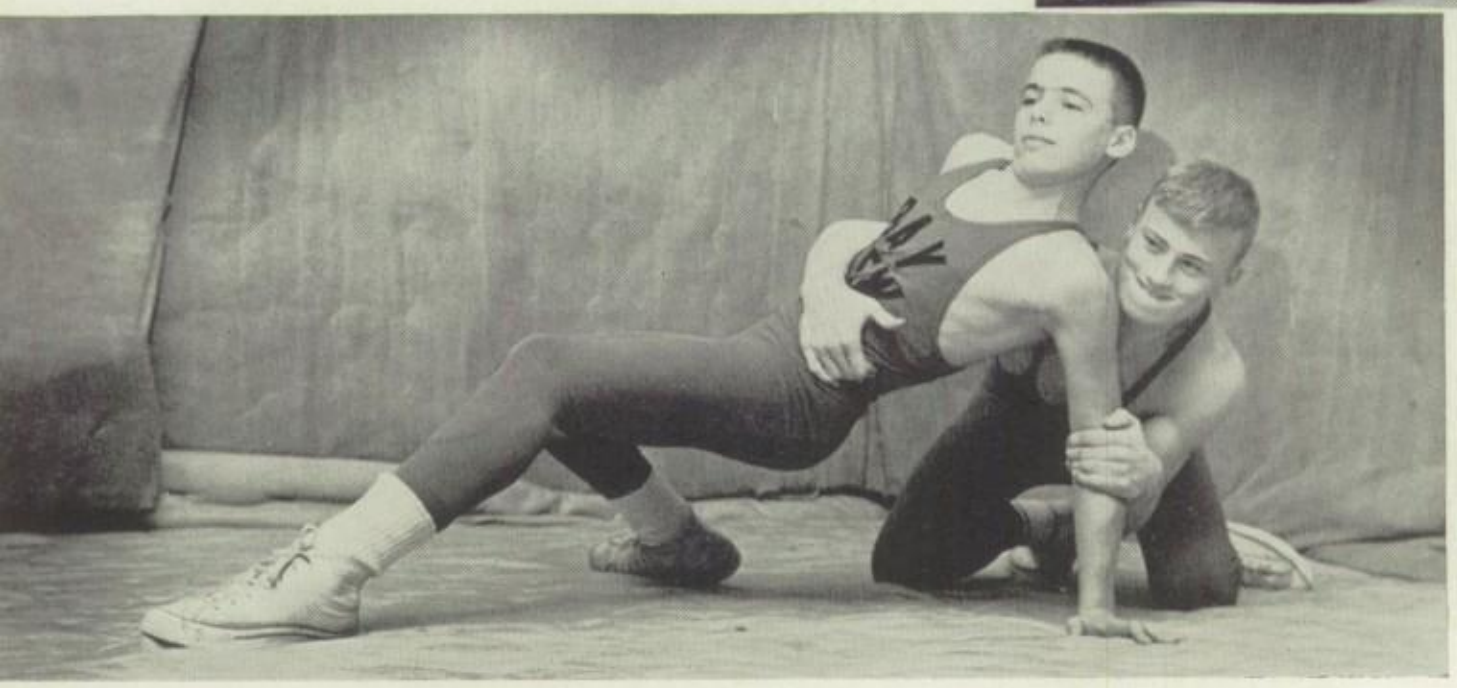

Greenmeier, Wendt

TENNIS . . . Rackets and Nets

TENNIS TEAM

Kneeling: Larbinski, Dailey, Wagner, Davis, King, Damitz, Jatczak

Standing: Coach O'Hearn, Chars, Johnson, Krueger, Harding, Thirion, Poulos, Olsen, Gearing, Ginster

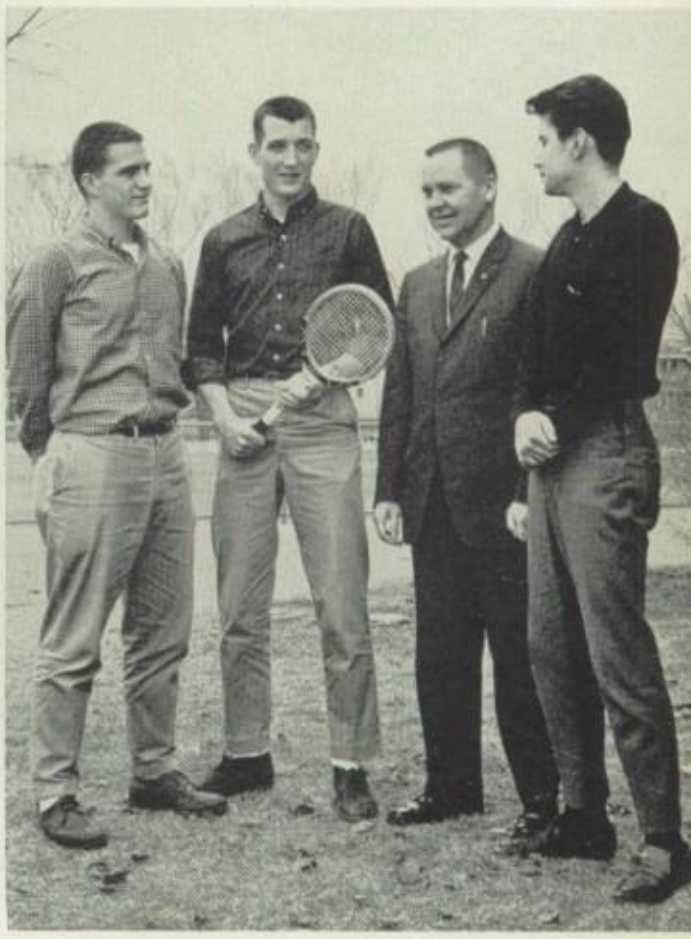

Harding, Thirion, Coach O'Hearn, Jatczak

GOLF . . . Fairways and Sand Traps

GOLF TEAM

Kneeling: Jaeger, Sikorski, Kamasinski, Hodgins, Wendling, Zernia, Olen, Beyer

Standing: Cherweznik, Kenny, Sprong, Manos, Makowski, Wessel, Palmer, Lemke, Sourada, Coach Zanotelli

Coach Zanotelli, Palmer

TRACK and

VARSITY TEAM

Sitting: Wendt, Jackson, Jupp, Bethke, Johnson, White, Poja, Pries

Second Row: Koehlert, Poulos, Loppnow, Kowalczewski, Piech, Favero, Valdez, Gustin, Baker

Third Row: Coach Matthei, Cozza, Larson, Krause, Nelson, De Cloux, Lauritzen, Schroeder, Friske, Coach Mierzwa

Race Against Time

MAJOR EMBLEMS (1963)

Gary Baker
Karl Bethke
James Bird
Robert Borth
Charles Brunelli
Jeffrey Buchli
Larry Christianson
Steven Dilley
Benjamin Favero
Douglas Greenmeier
David Haug
Thomas Kotowski
Jerome Kowalczewski
William Lemke
Richard Loppnow
John Schroeder
John Tilley
James Trad
Alalardo Valdez
Gunnar Voltz
Peter Weissenfluh
Timothy White

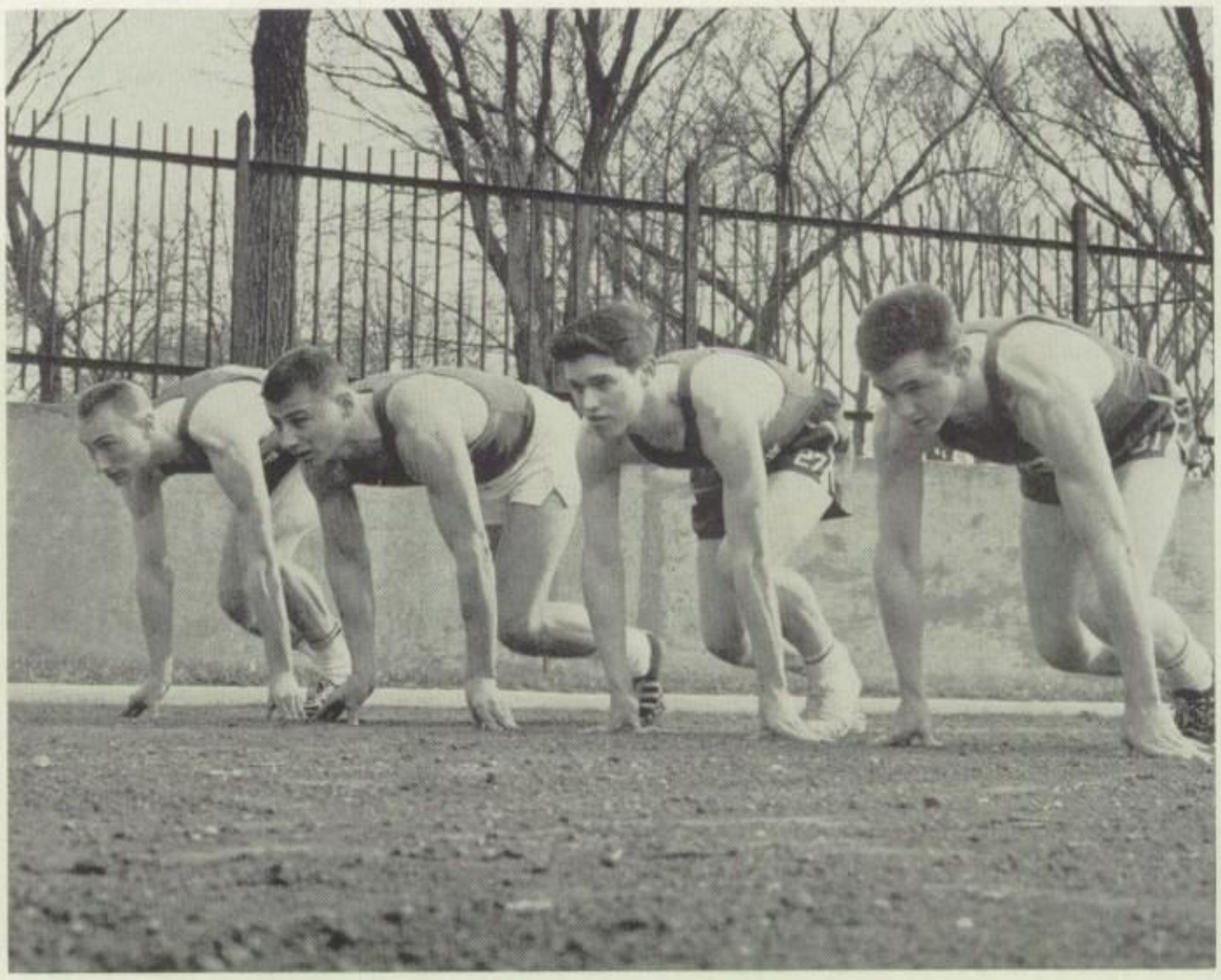

RELAY TEAM

Favero, Schroeder, Loppnow, Johnson

Field Events

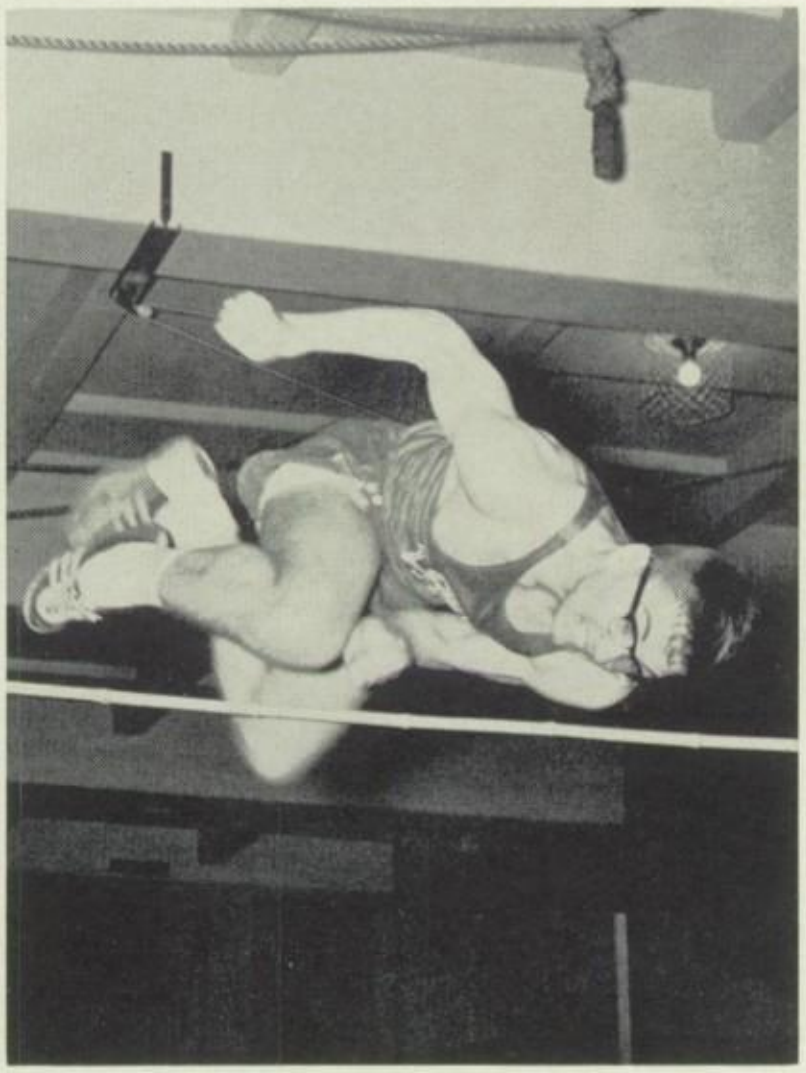

Karl Bethke

Nelson, Krause, Lauritzen, Friske

Speed and Strength

JUNIOR VARSITY TEAM

Front Row: Coach Budzak, Griffith, Wiskowski, Flanigan, Haddican, Sedenquist, Pulkkila, Wlodek, Puczylowski, Miller
Second Row: Pacholczyk, Stark, Frietag, Lach, Johnson, Schaubel, Wernisch
Third Row: Manti, Thanig, Erno, Ehnert, Rusch, Kasprzak, McCracken, Pliska

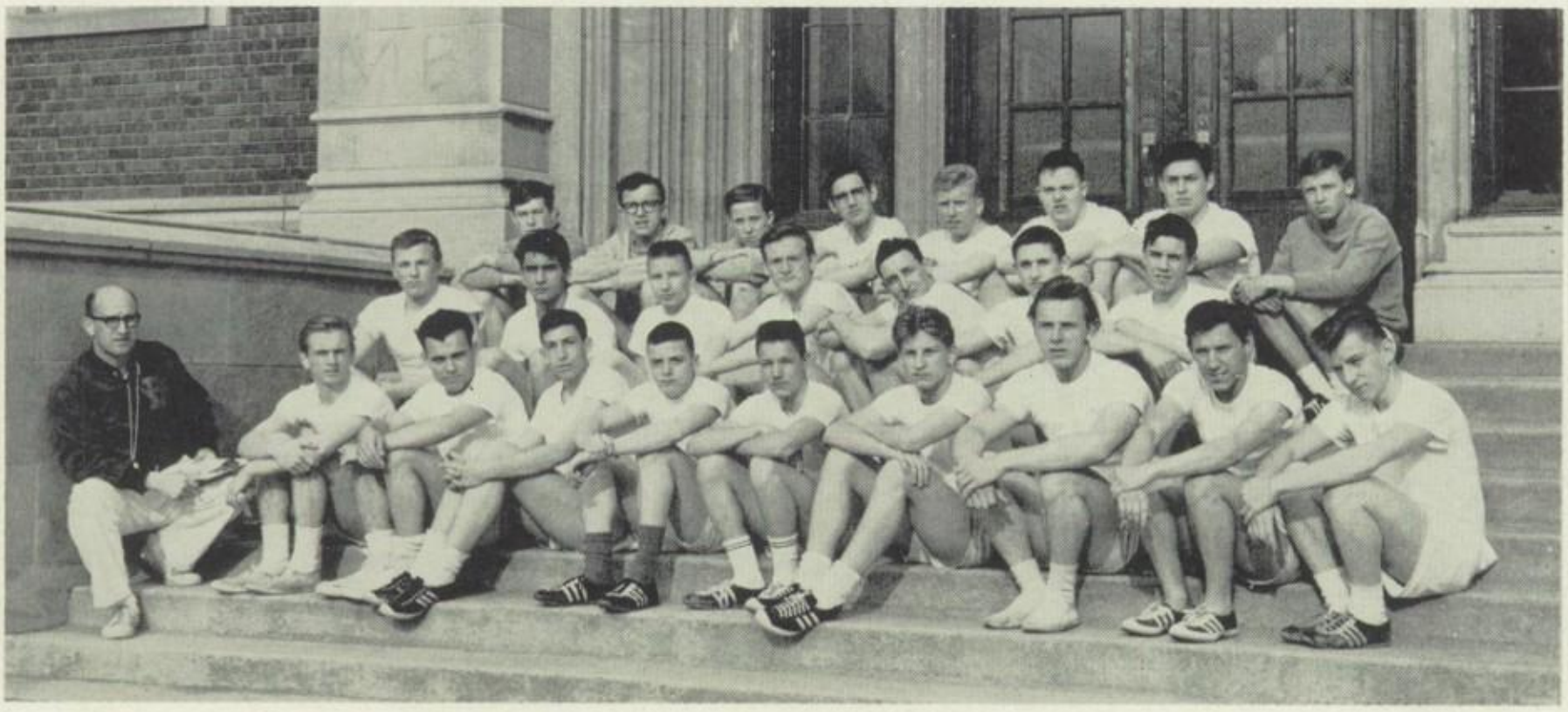

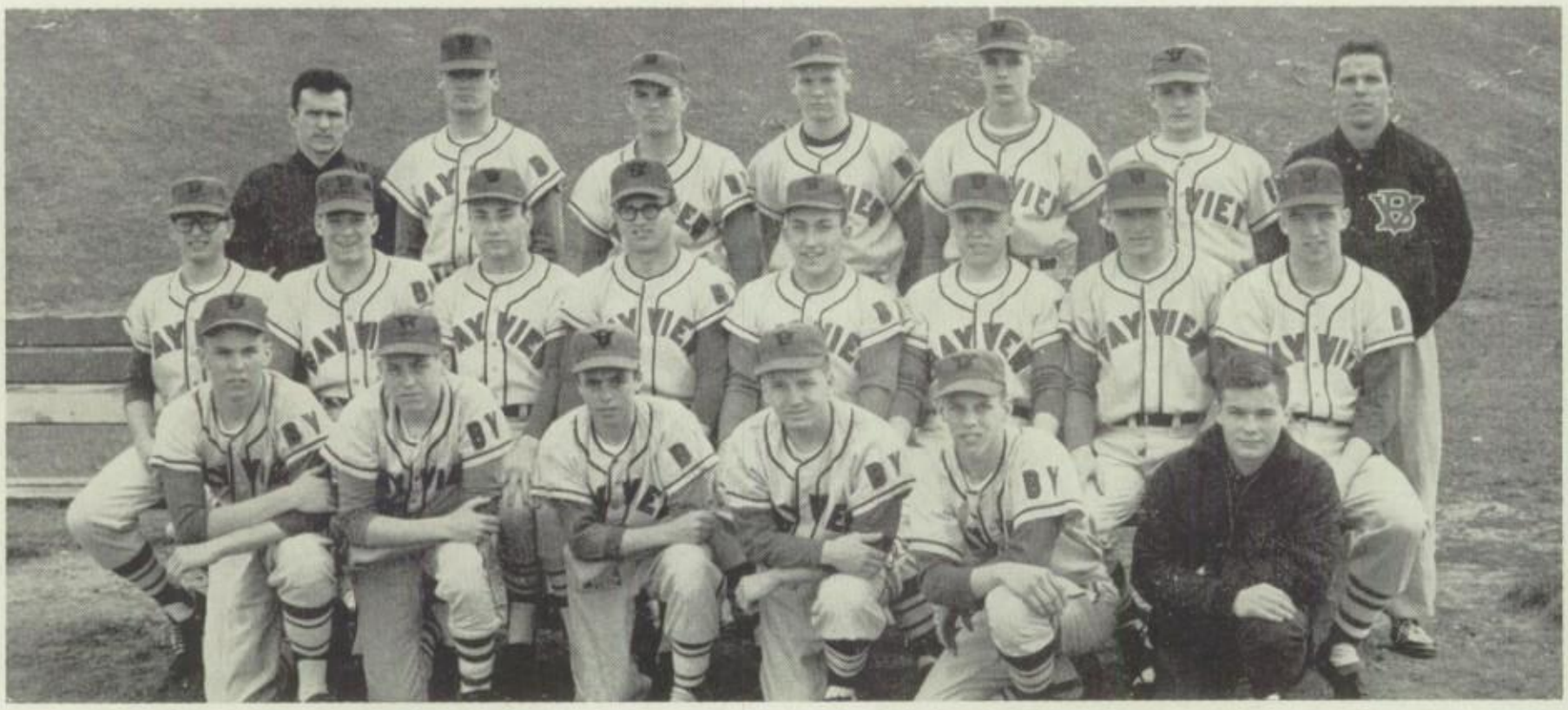

VARSITY TEAM

Kneeling: Wick, Plyer, Greenmeier, Banyai, Gengler, Lustig (Mgr.)
Second Row: Witkowski, Sanders, Bird, Odwazny, Baumgart, Ebert, Bagnall, Hagen
Third Row: Coach Hesiak, Seelow, Schwichtenberg, Serwatka, Berninger, Johnson, Coach Buehler

DIAMONDMEN . . . 1963

MAJOR EMBLEMS (1963)

Thomas Bagnall
Wayne Baumgart
James Bird
Kenneth Ebert
Spencer Gore
Daryl Greenmeier
Douglas Greenmeier
Paul Hagen
Dimitry Ignatjevs
Gregory Jagmin
Russell Odwazny
Thomas Page
Julian Rodriquez
John Sanders
Eugene Seelow
David Sopolinski
Gunnar Voltz
Thomas Witkowski

Sanders, Odwazny, Bird

Bagnall, Ebert, Baumgart

Bagnall

Odwazny

Bird

Ebert

Baumgart

Sanders

City Champs!

Playing brilliant baseball, our Redcat team emerged, in the comparatively short baseball history at Bay View, as co-champions of the 1963 city conference. The 1963 season was a succession of victories, marked by exceptional poise, speed, and initiative, qualities which have made Bay View a determined contender in all of the major sports in Milwaukee.

The first city conference crown was captured in 1950, the first year the Diamondmen, under Mr. Kaczmarek, took to the field in conference play. During the 1952 and 1953 season, the Cats were idle. Baseball was resumed in 1954 under Coach Paul Sherry, who directed the team until 1961. Mr. Hesiak, the present coach, assumed coaching duties for the team in 1962 and directed the squad to its championship season last year.

With two titles to their credit, the Redcats took to the field this season with genuine spirit and sportsmanship, marks of a championship team.

JUNIOR VARSITY TEAM

Kneeling: Krauter, Kroll, Mack, Redmon, Galonski
Second Row: Bloch, Goetzinger, Kluth, Gengler, Brower, Grochan
Third Row: Reeve, Hoare, Hoedel, Hellrung, Friedl, Coach Buehler

"B" SQUAD

Judy Fenner, Donna Jenni, Mary Beth Archie, Nancy Morring, Dianne Vanness, Jane Dummert

Ruth

Generating . . .

Since 1933, when the first all-male cheerleader squad was organized with its raccoon coats, straw-hats, and other trappings, cheerleading has played a very active part in molding the spirit of the school. Only since 1961 have the girls assumed complete control in promoting and channeling school spirit.

To lead the life of a cheerleader is the dream of most every high school girl, though only a select few realize this enviable position. However, being a cheerleader is more than just a glamorous life. It takes hard work and much practice to be chosen from the

Bonnie

Peggy

Kathy

Carol

School Spirit

many who "try out." Being an ambassador from the school, the cheerleader must set an example and represent her school well, all the while backing up the team's efforts.

What else is a cheerleader? She's neat and clean from head to toe, but she knows she's not fully dressed until she puts on — a smile. She's the team's spiritual energy. She's vitality with a capital "V." She's cheerful, friendly, and enthusiastic. She's the perfect model of respect and admiration. She's that extra bounce in school spirit. She's a leader all the way.

Sheila

VARSITY SQUAD

Sheila Palm, Ruth Klimek, Peggy Hoover, Kathy Aiello, Carol Lenz, Bonnie Bales

NEREIDS' OFFICERS I
Kathy Skelding, Ruth Klimek, Bonnie Bales

G. A. A. Promotes

G. A. A.
Delene Hanson *(Junior Representative)*,
Pat Bessner *(President)*,

1914 golden anniversary 1964 Bay View

BOWLING TEAM

The Girls' Athletic Association is an organization having as its general aim the support and promotion of various extra-curricular activities which are an outgrowth of the school program of physical education. This association not only promotes participation in athletics and related activities but also provides for responsible student participation in the planning and conduct of such activities.

Physical Fitness

ARCHERY SQUAD

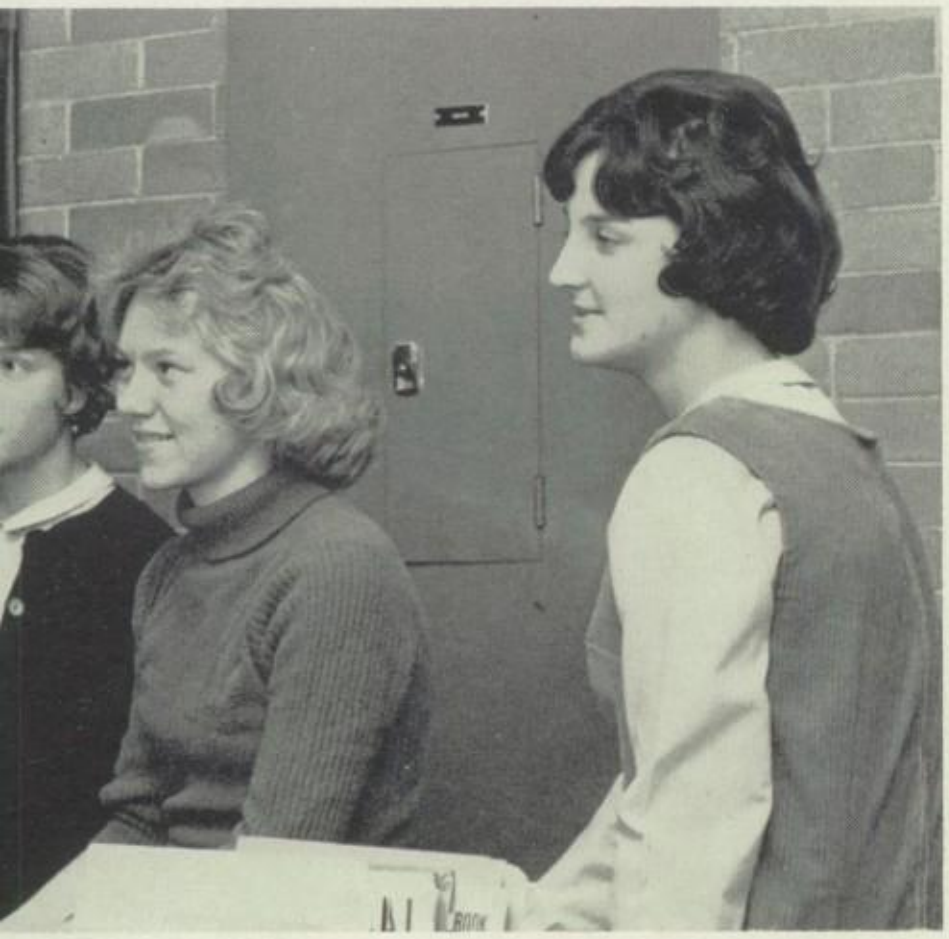

COUNCIL
Marilen Langowski *(Sophomore Representative)*,
Lucille Mahnke *(Senior Representative)*,
Susan Smith *(Secretary)*

1914 golden anniversary 1964 Bay View

NEREIDS' OFFICERS II
Judy Fenner, Lynn Domalewski, Jane Witek

G.A.A. strives not only to keep girls physically fit but also to develop grace and co-ordination through its many diversified activities. Such student-conducted activities as apparatus, tumbling, archery, bowling, modern dance, volleyball, basketball, softball, and swim promote leadership and foster a spirit of good sportsmanship by encouraging teamwork and stressing the importance of fair play.

G.A.A.'s ANNUAL NEREIDS' SHOW . . . "TO KILL A DRAGON"

G.A.A. ANNOUNCER
Leigh Wolf

LIFE GUARDS

Front Row: Sheryl Kramer, Dianne Vaness, Kathy Harwood, Sharon Neuman, Candace Meyer. *Second Row:* Kathy Ladwig, Sue Johnson, Ruth Klimek, Susan Moore. *Third Row:* Sandra Roepke, Lynn Anderson, Jane Witek, Kathy Groth, Mary Steijns. *Fourth Row:* Dianne Haddican, Sandra Bode, Diane Lauritzen, Sheila Palm. *Fifth Row:* Bonnie Bales, Kathy Aiello, Pam Patterson, Jean Lund, Lynn Domaleski. *Sixth Row:* Sandra Sierpinski, Sharon Warfel, Val Piorkowski. *Seventh Row:* Bonnie Manly, Judy Fenner, Kathy Skelding, Pat Tanger.

A Sound Mind in a Sound Body

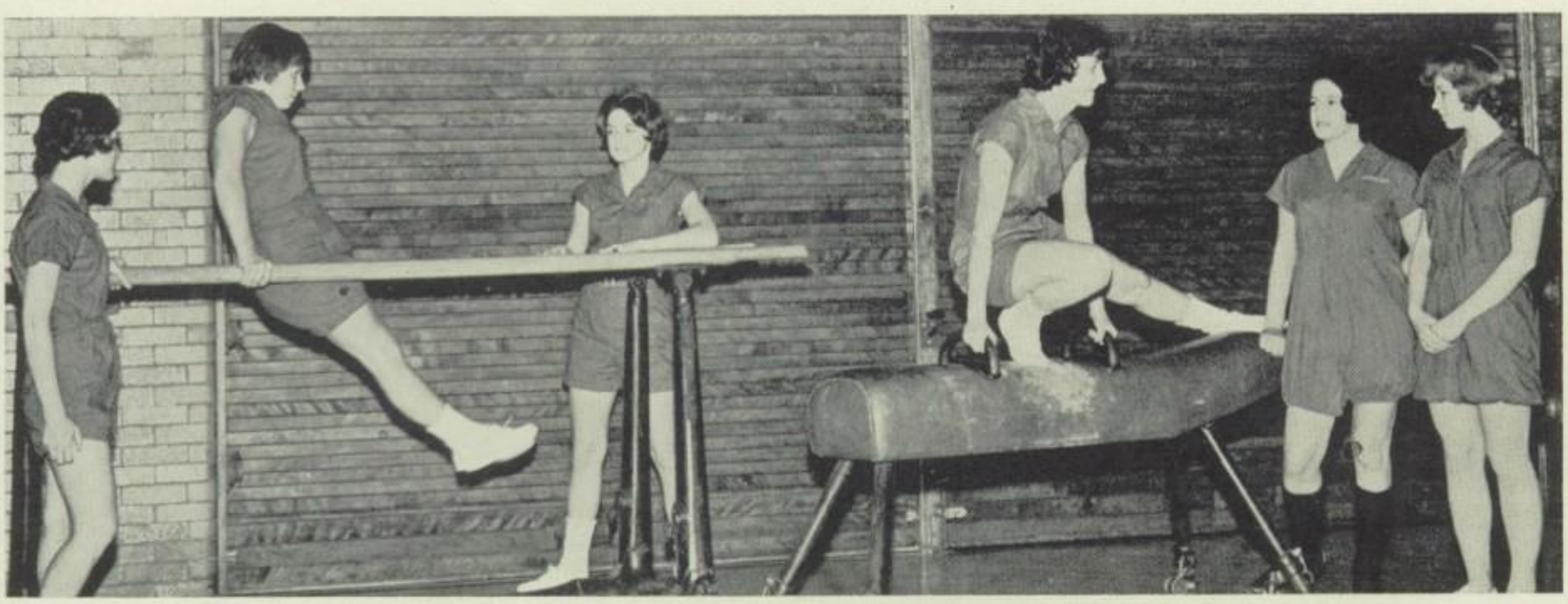

DEVELOPING SKILLS AND CO-ORDINATION

Marilen Langowski, Mary Brylow, Elizabeth Kania, Susan Schmidt, Joan Harrison, Marva Behnke

TEAMWORK STRESSED . . .

Dorothy Doss, Sharon Wilson, Donna LaDow, Mary Rawlings, Sandra Brezinski, Pat Buday, Nancy Rewolinski, Delene Hanson

MODERN DANCE

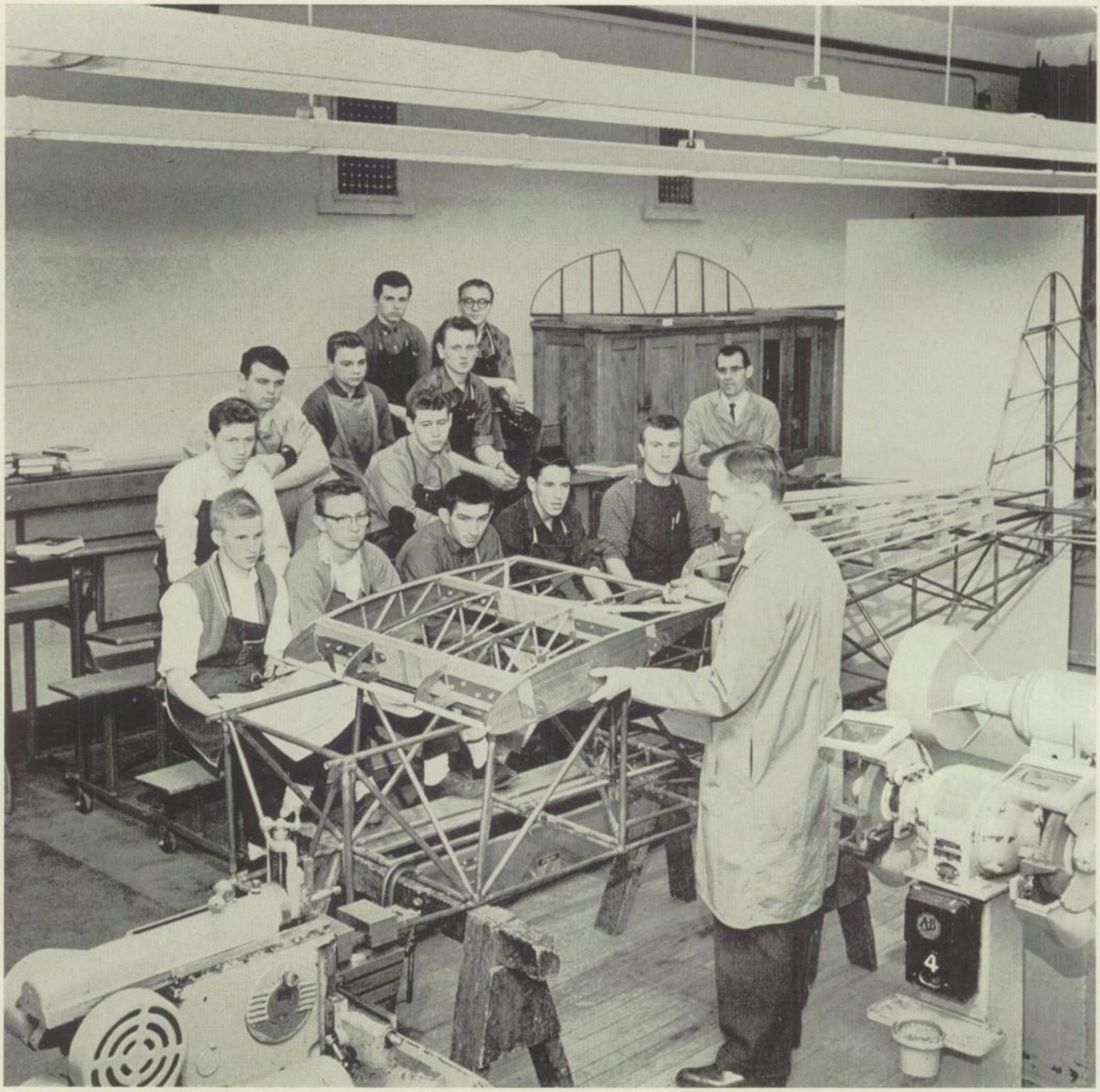

ACTIVITIES

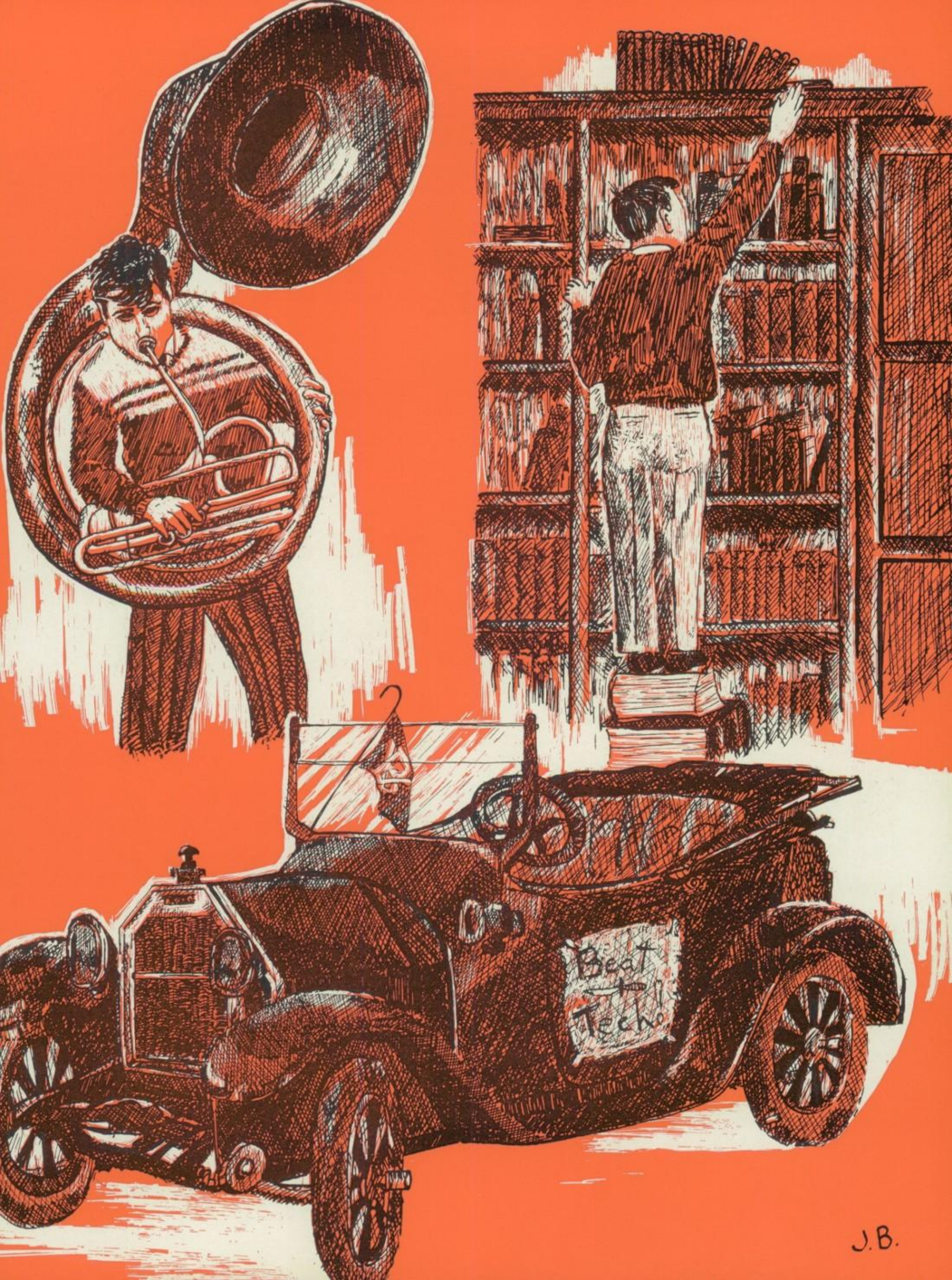
Beat
Techno
J.B.

STUDENT BOARD SEMESTER ONE
Leigh Wolf, James Heinzel, Gregory Kinart, Carol Lenz, Penny Plyer, Patricia Krygiel, Allen Milewski

In 1947 the Bay View Student Government Association emerged from the Youth Victory Corps. The Victory Corps was formed during the war years to train youth for war service and to give them an active part in the community war effort through participation in the sale of war bonds, paper drives, and scrap metal drives. After the war, because the youth of the Victory Corps had shown that they could accept responsibility and co-operate as adults, our Student Government Association was formed.

Since 1947 our S.G.A. has grown and progressed. Through the years, as the students demonstrated that they could accept more responsibility, standing committees were formed: Student Court, 1949; Dance Committee, 1948; Auto Registration, 1952;

Forming a Base

1914 golden anniversary 1964 Bay View

ASSEMBLY
Jane Shuster, Thomas Melms, James Heinzel, Douglas Nelson,

NEW COMMITTEE CHAIRMAN
Standing: Ruth Klimek, Alan Halkey
Seated: Deborah Riersgard, Steven Bodony, Leigh Wolf, Russell Odwazny, Terrance Thirion

Public Relations, 1955; and Ring Committee, 1956.

Bay View's S.G.A. is composed of the Student Board, Student Court, and Assembly. All Student Government activities and services, such as its standing committees, are approved, organized, and planned by one or more of these bodies.

The year 1963-1964, Bay View High School's golden anniversary, was another year which showed progress in our Student Government. Some of the more important accomplishments of S.G.A. during our golden anniversary year were the revision of the *Student Government Constitution,* revision of the *Student Handbook,* a sports dance, plans for a used book store, a stronger Student Court, and an attempt by Inter-High to get an extension on bus pass time limits.

STUDENT BOARD SEMESTER TWO
Gregory Kinart, Penny Plyer, Mary Harden, Carol Lenz, William Wick, James Heinzel

. . . *For Freedom*

OFFICERS
arl Bethke, Lynne Lowey, Barbara Constant

STUDENT COURT
Kenneth Ebert, Barbara Hebert, Jack Petri, Sherry Gump, Cynthia Hunn, Gile Tojek, Wayne Baumgardt

HONOR COMMITTEE
odney Peksa, Rebecca Hackney, Constance Wernsman, Charles Miller, llen Shaffer, Roy Christensen, Ralph Sharpe

BUILDING CONTROL SUPERVISORS

Front Row: Kenneth Fenny, Henry Fellows, Raymond Salopek, Gregory Bachinski, Arthur Maes, Wayne Simmons
Second Row: David Lawrence, Dennis Latus

S. G. A. Committees . . .

LUNCH HOUR MOVIE COMMITTEE

Pamela Weber, Susan Moore, Joan Verhein, Sharon Peters, Bonnie Block, Judy Fenner, Jane Dummert, Jane Gefroh, Sandra Brown, Donna Jenni

PENNANT COMMITTEE

Mary Jones, Marlene Heilman, Mary Archie, Linda Conley, Janice Bureau, DeAnna Broadhead, Barbara Landry

CENTRAL STUDY HALL COMMITTEE

Thomas Melms, Russel Odwazy, Kathleen Groth, Gail Ankerson, David Olsen

Work Hand in Hand

AUTO REGISTRATION COMMITTEE

Bonnie Mahnke, Glen Barber, Kurt Gearing, Peter Blawat, Robert Lampe

PUBLIC RELATIONS COMMITTEE

Robert Sprong, Patricia Wilker, Bonnie Rehberg, Ernest Wollering, Laurie Richards, Gary Groth, Cathy Evans

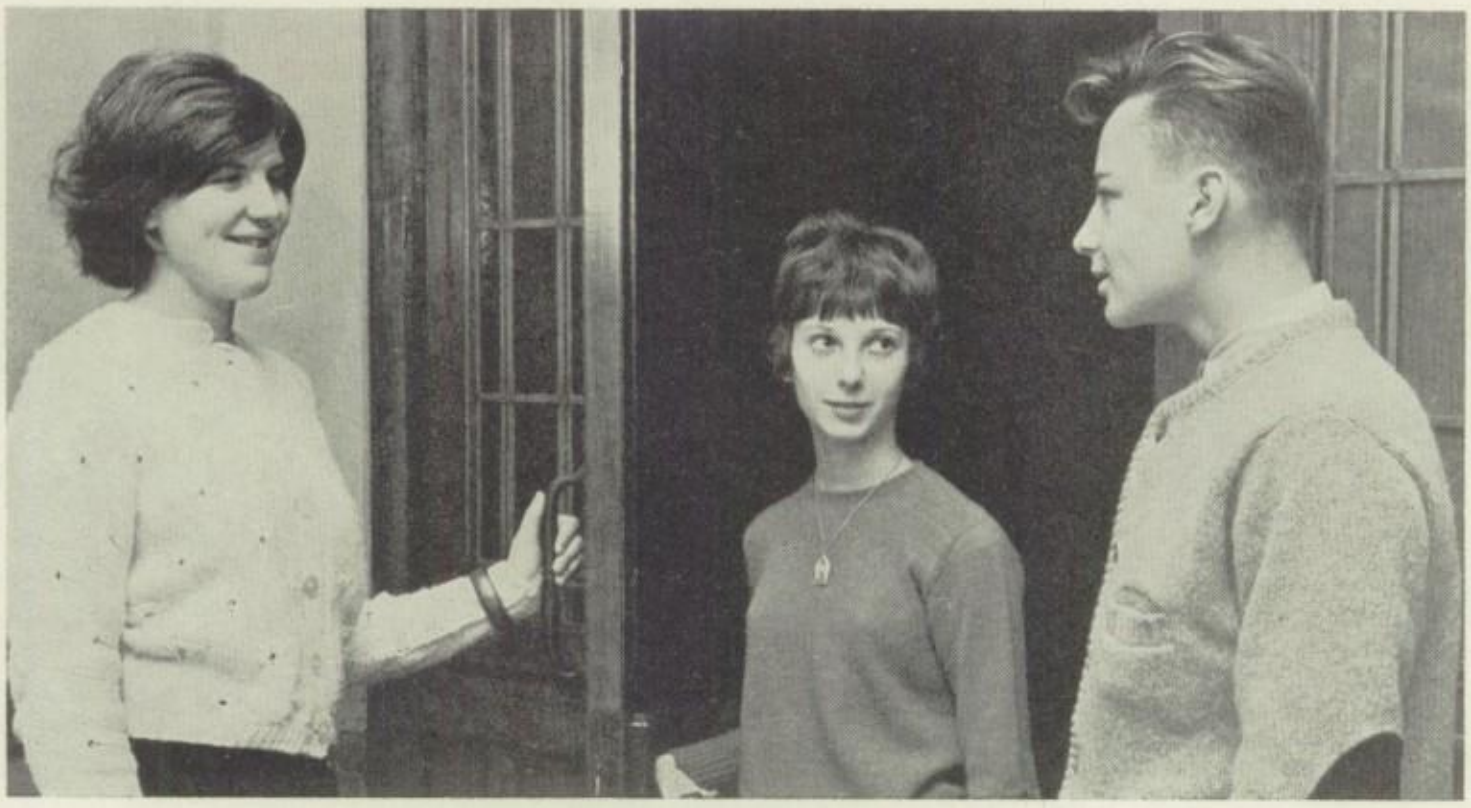

BUILDING USHERS
Stephanie Stein, Jacquelyn Kasabuske, Gregory Schauer

INTER-HIGH
Beth Hildebrand, Randall Peters

RING COMMITTEE
Top to Bottom: Trudy Tyree, Benjamin Favero, Patricia Koch, Susan Schmidt, James Bird, Kathleen Turczynski, Dale Nelson

The publication staff comprises one of the most vital and beneficial groups at Bay View. They sacrifice much of their daily time in producing a genuine Redcat newspaper and a well-rounded yearbook. The results of their efforts are noted by the faculty, alumni, and the student body itself.

The publication business staff solicits advertising, and conducts the sale of subscriptions to both the *Oracle* Annual and Newspaper. The entire responsibility of business management and production falls upon its members. The efficiency of the business staff is a result of conscientious effort and mutual cooperation.

Editors, reporters, copy writers, proofreaders, photographers, typists, and many others combine their varied talents to publish the *Oracle*, the school paper. Their object is to provide Viewites with informative articles, human interest stories, humor, and constructive editorials, combined in a selective and interesting newspaper.

Members of the annual staff contribute much in publishing a comprehensive yearbook. The staff strives to present and preserve the school experiences of the past year in practical, pictorial accounts appealing to all Viewites, past and present.

The production of the newspaper and yearbook often demands the surrender of daily study halls and additional time after school. Conferences with advisors and staff members, trips to the printer and engraver, and production "homework" absorb many hours of free time. Sacrifices of this kind are needed and expected of the members, who all do their part and sometimes a little more, in publishing the paper and yearbook.

The Quill and Scroll award is presented annually to deserving young journalists who have contributed valuable time to produce work of notable quality in some phase of school publications. The award, providing membership in an international journalistic society, recognizes individual achievement and encourages further accomplishment in journalism. This honor realizes its utmost possibilities when it can contribute to the formation of better journalism through the adaptation of a higher code of ethics, resulting in constructive action through forceful thinking.

QUILL AND SCROLL

Front Row: Michael Airoldi, Janice Bladzik, Jill Biernacki, Samuel Morrison, Karl Bethke, Lawrence Hanke
Back Row: Donna Arndt, George Martin, Kenneth Ebert, Ellen Shaffer, Mary Ann Gnas, Patricia Bruss, Sharon Block, Ernst Wollering
Not Pictured: Diane Guckenberger, Robert Neumeier, Paulette Wolf

EDITOR-IN-CHIEF
Jill Biernacki

ORACLE ANNUAL

Editor-in-Chief . . . . . .
Activities Editors . . . . . .
Senior Editor . . . . . .
Historical Editor . . . . . .
Sports Editor . . . . . .
School Life Editor . . . . . .
Homeroom Editor . . . . . .
Copy Editor . . . . . .
Art Editor . . . . . .
Index Editor . . . . . .

The ORACLE ANNUAL Staff

STAFF EDITORS
Standing: Mary Rehfeld, Patricia Bruss, John Sanders, Beth Hildebrand
Seated: John Brunner, Donna Arndt, Ellen Shaffer, Janice Bladzik, James Piech

EDITORS

Jill Biernacki
Mary Rehfeld and Beth Hildebrand
Patricia Bruss
Ellen Shaffer
John Sanders
Janice Bladzik
Donna Arndt
Ernst Wollering
John Brunner
James Piech

ASSISTANTS

Standing: Susan Belski, Leigh Wolf, Mary Harden, Martha Brinkman, Delene Hanson, Judith Rigden, Joan Verhein

Seated: Susan Moore, Barbara Constant, Sharon Hills, Gloria Morreau, Lynne Anderson

Compiles 50th Year Annual

COPY STAFF

John Peplinski, Jerome Gabrovic, Ernst Wollering, Leo Bachinski

GENERAL STAFF ASSISTANTS

p to Bottom: Thomas Goyette, David Pacholczyk, Henry Koshollek, onnie Rehberg, Deborah Rierscord, Bertha Sowa, Jeffrey Johnson

1914 golden anniversary 1964 Bay View

REPORTERS

Thomas Reske, Keith Halonen, Melanie Bembenk, Bonnie Block, Dianne Haddican, Constance Wernsman, Patricia Wilkere, Nancy Moring, Jane Schuster, Karen Weber, Dawn Brockman, Marilyn Gohlke, Dan Bruckner, John Borchardt, Steven Bodony, David Wessel

The ORACLE . . . Sends

DAILY WORK FOR NEWSPAPER

Lawrence Hanke, Judith Murphy, Robert Neumeier, Mr. Heiss *(Advisor)*, Kenneth Ebert, Dianne Guckenberger, Bonnie Rehberg, Nancy Moring, Ronald Groffy

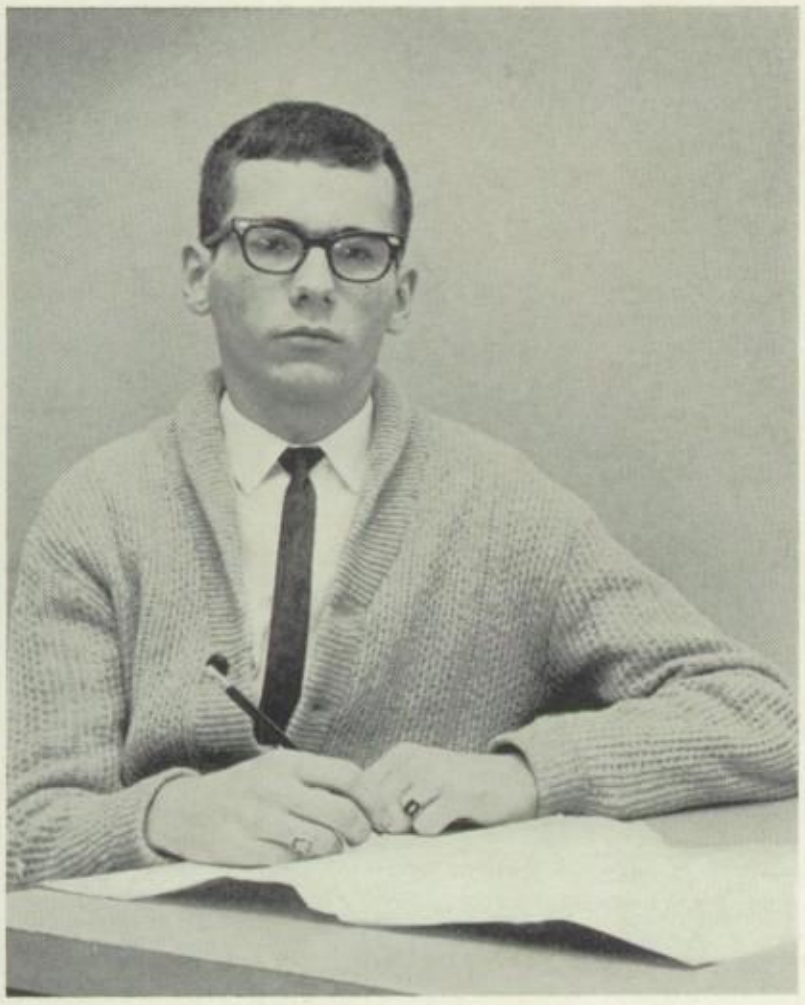

EDITOR-IN-CHIEF
Lawrence Hanke

ORACLE STAFF

Editor-in-Chief ..... Lawrence Hanke
Associate Editor ..... Paulette Wolf
Literary Editors ..... Robert Neumeier
Dianne Guckenberger
Sports Editors ..... Karl Bethke
Kenneth Ebert
News Editor ..... David Chasco
Copy Editor ..... Sandra Brown
Photographer ..... Jeffrey Johnson

Out the Word

STAFF EDITORS
Seated: Paulette Wolf
Standing: Jeffrey Johnson, David Chasco, Kenneth Ebert, Karl Bethke, Robert Neumeier, Dianne Guckenberger, Dawn Buth

ORACLE TYPISTS

Standing: Janice Bladzak

Seated: Claudia Callen, Louise Manquez, Christine Fick, Sandra Roepke, Patricia Striche

The BUSINESS STAFF . . .

BUSINESS MANAGERS

George Martin, Dawn Buth, Samuel Morrison, Donald Teegarden

STAFF HELP
David Jalowic, James Palleon, Jack Petri, Vickie Pond, Sandra Clasen, Mary Anne Gnas, Lynne Herder, Barbara Gehrmann, Sharon Block

Keeps Us In Black Ink

BUSINESS STAFF

Business Manager ..... George Martin
Co-assistant Managers ..... David Jalowic
Michael Waeltz
Typing Manager ..... Dawn Buth
Circulation Managers ..... Dana Hintz
Karen Hurula
Circulation Clerks ..... James Palleon
Mary Anne Gnas
Vickie Pond
Susan Girmschied
Bookkeeper ..... Sharon Block
Advertising Cashier ..... Sandra Clasen
Mailing Clerks ..... Lynne Herder
Barbara Gehrmann
Homeroom Representative ..... Jack Petri
Advertising Managers ..... Donald Teegarden
Samuel Morrison
Solicitors ..... James Booker
Mabel Niemann
Richard Wilcox

ADVERTISING SOLICITORS
James Booker, Richard Wilcox
Absent: Mabel Niemann

OFFICERS SEMESTER ONE

Seated: Joanne Tilley, Bonnie Jarvis, Kathleen Ebert, Sherlie Nass, Lynne Lowey
Standing: Randall Peters, Carol de Dobay, Dwayne Dobschutz

FOREIGN LANGUAGE . . . Fosters Understanding

PIN WINNERS

Dale Nelson, Roy Christianson, Kathleen Behling, Gail Ankerson, Lynn Domelewski, Sherry Smith, Carol de Dobay, Sandra Wink

Miss Miller, Paul Folgueras (Foreign Exchange Student)

Long before "world citizenship" was a term on everyone's tongue, students at Bay View were learning languages to help them understand people of other lands.

The forerunner of the Foreign Language Club was a Latin club known as "Aegis," named for the shield of Minerva, goddess of wisdom. The president and vice-president of the club were known as consuls; the secretary, the aedile; the treasurer, the quaestor; and the sergeants-at-arms, the lictors. Its activities were similar to those carried on today in the Latin branch of F.L.C. The most celebrated event was the "Saturnalia," which consisted of a dinner, songs, and a guest speaker.

As Aegis progressed, the club was divided into four sections, one for each language taught at Bay View, and became known as the Foreign Language Club. Along with its general meetings, the club meets in sections bi-monthly.

OFFICERS SEMESTER TWO

Robert Wing, Rebecca Hackney, Karen Braam, Paul Lubecki, Kenneth Belter, Constance Wernsman, Bonnie Jarvis, Constance Lecher. *Foreground:* Susan Airoldi

SEMESTER EIGHT FOREIGN LANGUAGE STUDENTS

Front Row: Sharon Peters, Sharon Wargin, Sandra Lowery, Lucille Mahnke. *Second Row:* Sandra Wind, Paul Folqueras, Jane Witek, Ruth Klimek, Carol Lenz, Diane Haddigan, Leslie Steinbrenner, Kathleen Behling. *Third Row:* Lynn Domelewski, Rebecca Hackney, Lynne Lowey, Sharon Lampe, Carol de Dobay. *Fourth Row:* Gail Ankerson, Sherry Smith, Dale Nelson, Roy Christianson, Edward Walkowiak, Samuel Morrison. *Back Row:* Richard Yake, David Kaminski, Ronald Kolz, John Sanders, Walter Junch.

General meetings help to co-ordinate the club's many activities. Sectional meetings involve the study of individual countries' customs and the presentation of slides and movies depicting the art and literature of foreign countries. Along with these activities, the club sponsors an annual banquet which consists of a dinner, followed by a distinguished foreign speaker.

In June outstanding eighth semester language students are awarded pins. The outstanding language student of the year is awarded a $100 scholarship, provided he continues with a language in college.

F.L.C. plays a big part in bringing foreign exchange students to Bay View. This is done by selling "Shares in International Friendship" to the people of the community.

Foreign Language Club offers Bay View students an opportunity to understand and appreciate people of other lands while engaging in diverse social activities.

SCHOLARSHIP WINNER

Sharon Peters

LIBRARY MONITORS
Marilyn Vida, Judy Gruetzmacher, Rae Ann Binder, Carol Galdick

LIBRARY GUILD . . .

OFFICERS SEMESTER TWO
Diane Fisher, Trudy Tyree,
Kathleen Terry, Mary Mastalir

OFFICERS SEMESTER ONE
Standing: Kathleen Terry, Jane Krajewski
Seated: Constance Hanson, Trudy Tyree, Louise Manriquez

MONITORS

Front Row: Charlotte Boos, Julia Luedtke, Judith Gruetzmacher, Rae Binder, Carolyn Schultz, Cathleen Schindler, Marilyn Vida, Diane Fischer. *Second Row:* Ann Retzlaff, Judith Lukas, Barbara Beckwith, Lynn Anderson, Kathleen O'Donnell, Marge O'Brien, Susan Girmscheid, Constance Hanson. *Third Row:* Mary Peters, Holly Jahnke, Jane Schuster, Trudy Tyree, Sandra Mack, Katherine Paneitz, Kathleen Misko, Karen McDermott. *Fourth Row:* Patricia Streich, Mary Mastalir, Sharon Wilson, Louise Manriquez, Bonnie Mahnke, Kathleen Rogan, Linda Crock, Pearl Petrin. *Fifth Row:* Amy Cox, Allan Kania, Kathleen Terry, Geraldine Struck, Jane Krajewski, Linda Gierhahn, Carol Galdick, Gail Balden.

Makes Resources Available

The Bay View Library Guild, formed in 1951, is a service organization of the school promoting the maximum use of the library by students and teachers. From the beginning, the club was divided into various groups which are still functioning. They include personnel, art, publicity, entertainment, lost and found, and monitor duty.

The year 1952 marked the beginning of many new policies for the Library Guild. The system whereby students can reserve books was started. Library slips replaced special help slips, and groups of ten students were permitted to browse through the shelves during a class period.

In 1953 phonograph records were added to the library. Also, during that year, the Guild members really had a project; they decorated a float for the Homecoming Parade.

By 1955 there were over seventy members in the Guild, the largest number in any high school guild in the city.

In 1963 the Guild members were hostesses to the new Gustav Fritsche Library staff. They also held a "get acquainted day" in October for Student Government officers and board members and library monitors. A fund-raising activity sponsored by the Guild this year was a cookie sale, which proved to be a huge success. However, the most important job of the Guild is, and always will be, to serve Bay View High School to the fullest extent.

GOLD PIN WINNERS

Standing: Susan Girmsheid, Trudy Tyree, Marge O'Brien, Perl Petrin, Jane Krajewski, Kathleen Terry

Seated: Jane Schuster, Louise Manriquez, Kathleen O'Donnell, Bonnie Mahnke, Carolyn Schultz, Mary Mastalir

MEMBERS

Front Row: Mike Rostankowski, Bernard Schmidt
Second Row: Jeffery Buchli, Dennis Michalski, Mark Greenmeier, Keith Palmer, Steven Riefenberg
Third Row: Ronald Lampe, Howard Bruchhauser, John Pankiewitz, Charles Hawkins, Russel Odwazny
Fourth Row: William Lemke, Scott Harding, James Bird
Fifth Row: Gile Tojek, Wayne Baumgart, Walter Junch, William Comp, Douglas Nelson, John Sanders, John Jaeger, Jack Petri
Sixth Row: David Lawrence, Richard Loppnow, Avalardo Valdez
Seventh Row: John Brunner, Rudy Banyai, Karl Bethke, Timothy White, David Grossmann, John Schroder, Edward Erchull, Gerald Kowalasheski
Eighth Row: Kenneth Johnson, Gary Baker, Ben Favero, Terrance Thirion, Donald Laatch, Gregory Kinart

The Active Athletes . . . EMBLEM CLUB

OFFICERS SEMESTER ONE

Standing: Kenneth Johnson, David Lawrence
Kneeling: Wayne Baumgart, Russel Odwazny, Jack Petri

Comprising one of the most active clubs in Bay View, the members of Emblem Club are constantly called upon to serve their school in several capacities. While serving as greeters during the parent-teacher conferences and on college night, they act as representatives of the youth of today, demonstrating the many favorable qualities which they possess.

To raise funds to support Emblem Club activities, the members sponsor movies and direct sale of tickets. Also, during the fall sport's season, they sell colorful Bay View beanies.

The high point in the year on the club's busy calendar was the annual Faculty-Emblem Club basketball game. In a hard-fought duel by both sides, the club emerged victorious by a score of 32-31.

Two of the primary goals of Emblem Club are the preservation of the major emblem as an achievement and distinction, and the promotion of interest, enthusiasm, and participation in athletics. Towards these objectives, members of Emblem Club are constantly striving.

Senior Girls' Honor Society is an organization designed to give recognition to outstanding senior girls. Senior Honor Girls, serving as hostesses, greet and guide visitors to the school on Conference Day, Open House Night, and other special occasions. They can always be recognized by their bright-red jackets and their cheerful smiles.

The society was formed by Miss Helen Steel in 1959, the first group having nine members. Each year girls are selected by the Faculty Honor Committee on the basis of scholarship, extra-curricular activities, character, and personality.

It is an honor to be a Senior Honor Girl. Each girl should strive for membership beginning with her very first day at school. The members, highly regarded, must be trustworthy and dependable, for they set the standards for the rest of the student body.

Senior Girls' Honor Society is becoming an important activity in school life. The girls, asked to help the school in many areas, are always willing to prove that they are worthy of the esteem associated with this society.

BOOSTING BAY VIEW
Jane Schuster, Trudy Tyree, Janice Bureau, Jill Biernacki, Carol de Dobay, Peggy Hoover

Service With A Smile

SENIOR GIRLS' HONOR SOCIETY
Front Row: Carol de Dobay, Leigh Wolf, Candace Meyer, Cathy Evans, Donna Jenni, Penny Plyer, Jane Dumert, Sharon Peters
Back Row: Jill Biernacki, Carol Lenz, Sandra Brown, Ellen Shaffer, Barbara Hebert, Gail Ankerson, Rebecca Hackney, Lynne Lowey, Barbara Constant

The purpose of History Club is to promote a better understanding of our world, so that its members will be better able to judge America's present and future position in international affairs. To gain this understanding, the members examine world events and then debate the different aspects of the various issues among themselves. Often, because of the time factor, these debates may be continued outside the regular club meetings. It is the hope of the members that such free discussion of national and international issues will serve to prepare them for their present economic and social environment.

Specific activities of History Club include the planning of the annual Memorial Day program and the sale of Wisconsin State Historical Society Calendars, their primary money-making project. The club is sponsoring the construction of a current events bulletin board near East Study Hall. The purpose of the proposed board is to promote an understanding of world events throughout the student body of Bay View. During the past year the club also prepared periodic displays, one depicting the position of America during the second World War and another portraying the functions and goals of the United Nations.

History Club, through varied and beneficial activities, hopes to mold better citizens for their role in the world community.

OFFICERS SEMESTER TWO
Gile Tojek, Gary Groth, Wayne Baumgart, Ernst Wollering
Kneeling: Keith Palmer, Randolph Lenz, Leo Bachinski

HISTORY CLUB . . . Looks Back to See Ahead

OFFICERS SEMESTER ONE
Gary Groth, Wayne Baumgart, Jill Biernacki, Richard Wilcox, James Booker

CALENDAR SALES
Richard Wilcox, Steven Bodony, Mary Mastalir, Christine Fick, Louise Manriquez, Jill Biernacki

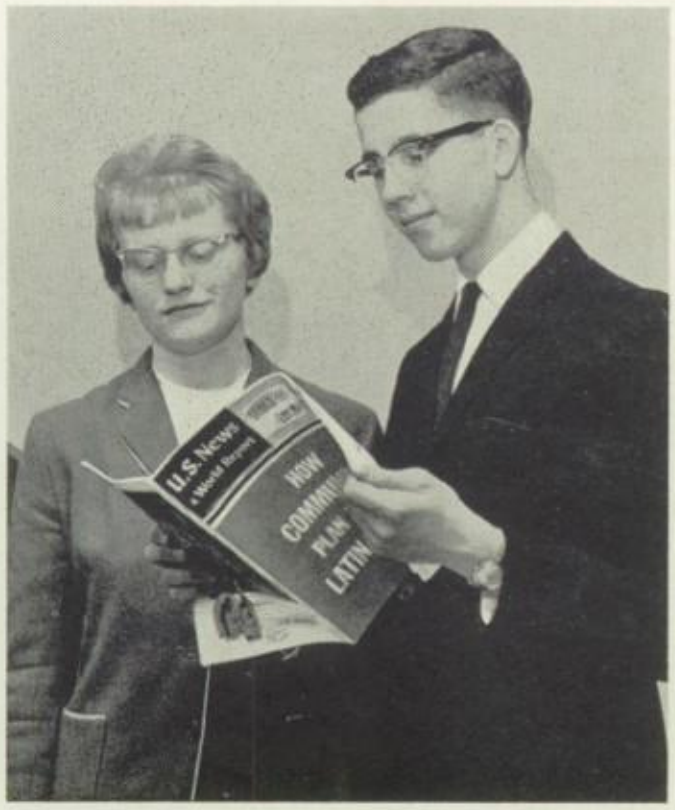

PIN WINNERS
Gail Ankerson
Gile Tojek

OFFICERS SEMESTER TWO
Standing: Kathleen Reger, Bonnie Mahnke, Judith Gruetzmacher
Seated: Rebecca Hackney, Bonnie Rehberg, Linda Borzick

X CLUB . . . Marks the Scholar

OFFICERS SEMESTER ONE
Mary Harden, Kathleen Reger, Gile Tojek, Linda Borzick,
Jill Biernacki, Gail Ankerson

One of the most distinguished and productive organizations of the school is the twenty-six year old X Club, the honor society of Bay View. The club was formed March 14, 1938. Its charter members then drew up the society's constitution, which remains essentially unchanged today. The original motto, "Youth is the time to learn," still provides a guide for the members, who must earn at least one *A* on every report card and may have no mark below *B*. The function of X Club is to encourage higher scholarship in the student body and to circulate information concerning colleges. This year the chief purposes were carried out in varied activities, which included the awarding of an honor plaque to the highest homeroom in each grade group; the viewing of a film "Choosing a College"; a speech by Paul Folgueras, foreign exchange student; instructive talks by graduates; and a field trip. These and other activities were planned and executed by efficient committees, whose members strove diligently to keep X Club one of Bay View's most active, beneficial, and influential organizations.

Today's Students Are Tomorrow's Secretaries

FUTURE SECRETARIES ASSOCIATION

Seated: Sharon Block, Judith Lesniewski

Standing: Barbara Pawlak, Diana Martin

Training Teachers For Tomorrow

FUTURE TEACHERS ASSOCIATION

Kenneth Belter, *President;* Carolyn Crary, Janice Bureau, Pamela Weber, Trudy Tyree

CERAMICS
Clyde Rymer, David Schacherl

ART CLUB . . . Forming Creativity and Skill

As one of the oldest clubs at Bay View, Art Club has witnessed and reflected the growth and changes of the American society over the past half century. Yet, with all the changes, the purpose of Art Club has remained basically the same. That aim is to provide a meeting place for young people who wish to develop their artistic abilities.

The varied subjects included in the study of art makes each meeting of Art Club a new experience for the young artists. At each session the member might expose his newest work, produced in art class, to the critical appraisal of his peers and advisors. At another session the young enthusiast might discuss the newest trends in modern paintings or the techniques of shading, coloring, or perspective. No meeting is quite the same.

Through the years the talents learned by the members of Art Club have been used to enlighten and entertain the school and community. Many Scenery Crew members have come from Art Club, and many of the colorful posters and displays which have "adorned" Bay View halls were the product of club members.

Clearly, Art Club has been a boon in its many years of existence, not only to its members but also to the school in its long and colorful history.

WORKING ON 50 YEAR SEAL
JoEllen Dumoulin

PRINT SHOP
Kyle Meinolf, Phil DeMarinis

Probing For Knowledge

Concerning itself wtih one of the most popular fields of interest in this age of discovery and rapid technological development, Science Club provides the student with a chance to come in contact with and investigate some of the more recent advances in the fascinating world of science. Due to the wide range of fields covered by the general term "science," the club is divided into several sections: Rod and Gun Club, Biology Club, Chemistry Club, Physics Club, Gardening Club, Photography Club, and Amateur Radio Club.

The various sections of Science Club hold meetings every two weeks under the guidance of a faculty advisor; however, members are permitted to use equipment several days a week after school without direct supervision.

In this way those students who are working on projects are given an opportunity to pursue their interests more deeply than they would normally be able to do during class periods.

Some of the projects worked on this year by members of the various sections were spectrographic analysis, chromatography, construction of a fuel cell, bacteriological studies, construction of a mass field spectrometer, and the collection and identification of various types of plant and animal life.

By permitting students, through the use of school equipment and faculty counseling, to satisfy their quest for information concerning the problems which they encounter, Science Club fulfills its stated goal — to help develop the minds of the future in the hope that they, in turn, will provide a better world in which to live.

PHYSICS CLUB
Richard Shine, James Tiegs

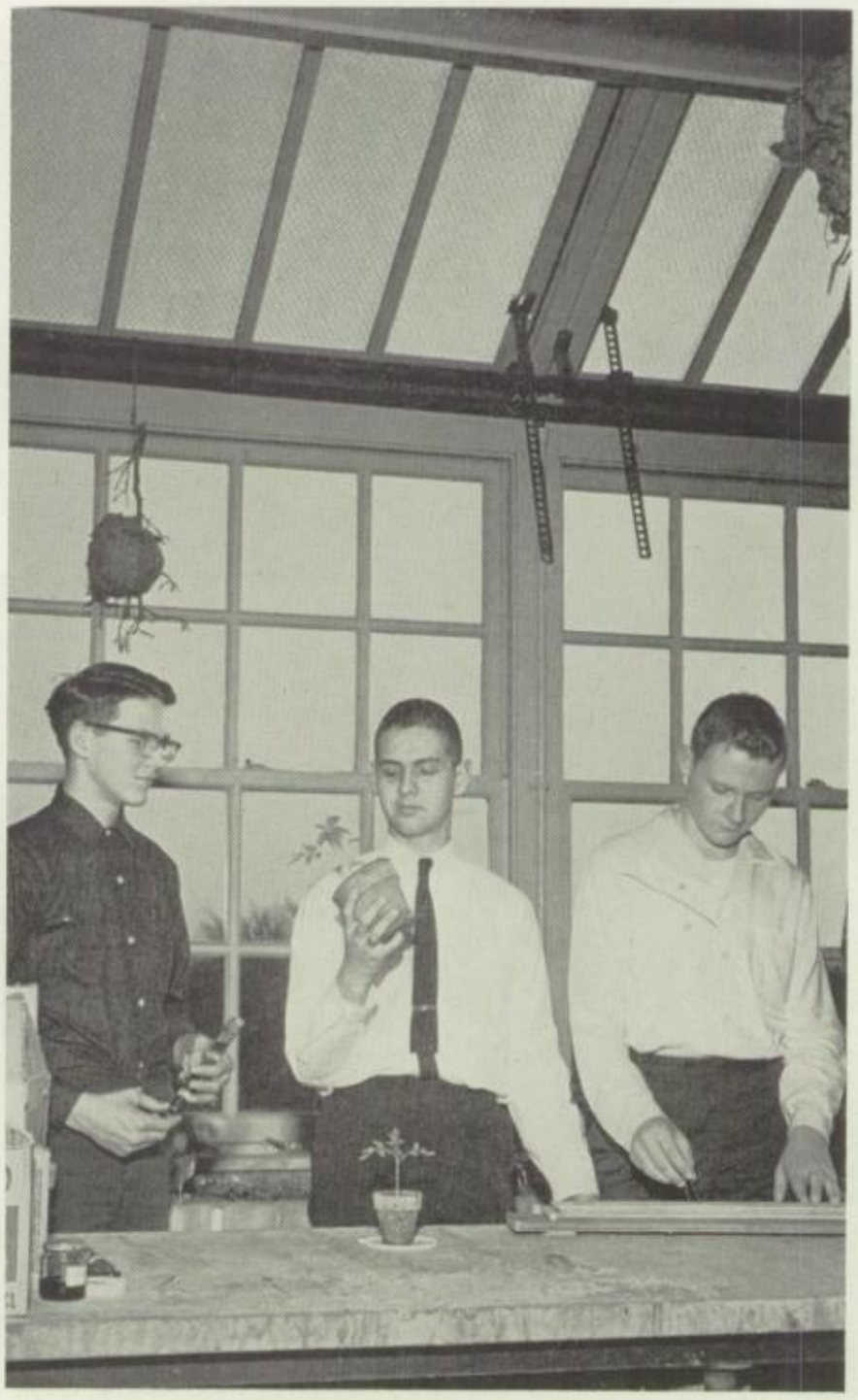

BIOLOGY GARDEN AND PROJECT CLUB
Andrew Stevenson, Dennis Ihlenfeld, Jerome Jabes

ROD AND GUN CLUB
Darrell Hennings, Rodney Peksa, Douglas Schoem, James Seymer

SCIENCE CLUB Prepares For Tomorrow

AMATEUR RADIO CLUB
Joel Prout, Andrew Kozlowski, Gregory Markowski

PHOTOGRAPHY CLUB
Ronald Groffy, Jeffrey Johnson, Henry Koshollek

Efficiency Reigns . . .

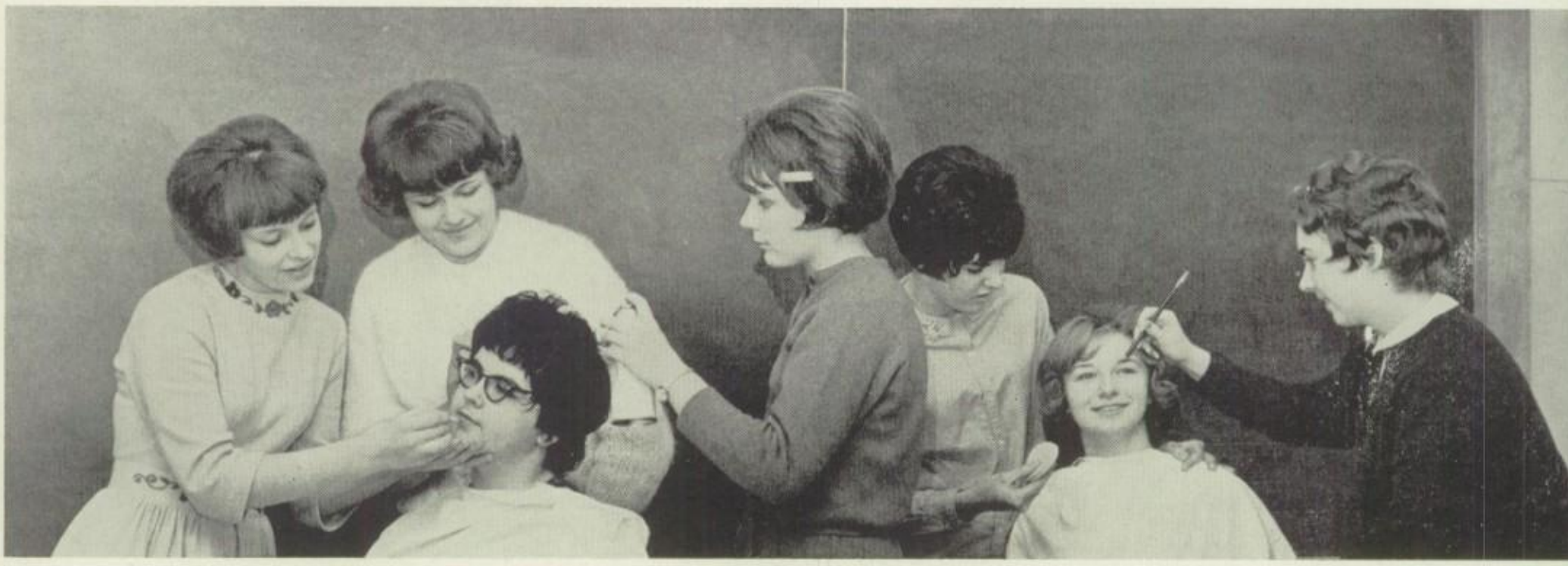

STAGE MAKEUP

Standing: Cynthia Schweitzer, Janet Schick, Carla Westphal, Sharon Bobinski, Patricia Schwietzer
Seated: Sandra Bragg, Karen VanKirk

COSTUME DESIGN

Standing: Bonnie Mahnke, Karen Weber
Seated: Charon Betker, Diane Janusz, Geraldine Struck

FOOD FESTIVITIES

Standing: Barbara Pawlak, Linda Socia, Janice Shillmat, Ilsa Strazdins
Seated: Julia Kurlinski

HOME ECONOMICS Club

The Home Economic Club of Bay View was formed in the fall of 1962 as an educational and service group. Its activities help young women prepare for careers and homemaking and develop a knowledge of social relationships, responsibilities, and friendship.

Some members of Home Economics Club find their way into Future Nurses Club. Here the members exchange information on nursing schools and their requirements, discuss the opportunities of the medical profession, and plan tours of local hospitals. Future Nurses also assist as monitors for the infirmary.

The preparation of costumes for class productions and musicals is the responsibility of the costume crew, another branch of Home Economics Club. The members also serve as dressers for the various casts and are in the midst of the excitement of many school productions. The group has also sent stuffed toys and gowns to youngsters at Milwaukee Children's Hospital.

Serving at school functions and lunches is a service which the Food Festivities' members offer to the school. Here the girls are able to develop their culinary talents and learn interesting ideas in the preparation of food. This section also stages a baking contest where distinguished people, such as Mr. Showers, serve as judges.

Through the above activities Home Economics Club hopes to foster enthusiasm for developing talents useful in family living.

FUTURE NURSES

Front Row: Angela Knippel, Judy Lucas

Back Row: Diane Haddican, Amy Cox

OFFICERS SEMESTER ONE

Standing: Susan Schultz, Bridget Stankiewicz, Karen Weber, Julia Kurlinski, Joanne Barutha, Bonnie Jarvis, Diane Haddican, Diane Janusz, Lynn Heder

Seated: Ilze Stradins

OFFICERS SEMESTER ONE

Candace Meyer, Mary Jane Sobjeck, Sandra Brown, Barbara Constant, Lynne Lowey, Cathy Evans

Parties, Service, Talent . . .

Girls' Club has been in existence longer than any other organization at Bay View. Way back in barracks days the first three clubs to organize were Boys' Club, Round Table, and Girls' Club. Round Table was a literary group that developed many varied interests, each of which formed its own club like Book-in-hand, Foreign Correspondence, Chess, and Debate. Boys' Club also disbanded as a large group, but the school retained most of its service crews and committees. Girls' Club has had a continuous existence, trying to meet the needs and desires of each class of girls. But through the years traditions have had to change. For example, in the first years a highlight of the year's activities was a tea for the mothers of the girls — long discontinued because membership became too large. In those days there was no student government, so Girls' Club sponsored a dance each semester. Now we have the canned food drive, a fund to help girls with personal needs, a party welcoming new girls to Bay View, and a party saying farewell to those graduating. This year, as in so many previous years, there have been the style show, with girls modeling their own costumes; the talent show, open to every member; and the class competition, won this year by the junior class. In addition to these activities, "Girls' Club through the Years" was a major highlight.

A VERSION OF THE BEATLES

OFFICERS SEMESTER TWO

Barbara Constant, Sharon Warfel, Georgia Jahnz, Marlene Heilman, Leigh Wolf, Gloria Michels

GIRLS' CLUB

STYLE SHOW

SCHOLARSHIP WINNER

Sandra Brown

DEBATE CLUB Uses Persuasive Logic

DEBATERS

Ralph Sharpe, Randall Peters, Micheal Zahn, Linda Borzick

MATH CLUB Finds the Unknowns

MEMBERS

Samuel Morrison, Susan Schmidt, Linda Borzick, Dwayne Dobschuetz, Ernst Wollering

F. C. C. Links Bay View With the World

OFFICERS

Jean Bradley, *President;* Jill Host, S.G.A. Representative; Sandra Fox, *Secretary;* Jane Luedtke, *Vice-President;* Dean Price, *Treasurer;* Charlotte Simon, *Treasurer*

PEP CLUB Rallies School Spirit

MEMBERS

Jane Jarnzyna, Pam Patterson, Jane Dummert, Mary Beth Archie, Ken Johnson, Barbara Constant, Claudia Callen, Donna Jenni, Rick Kettner

RED CROSS Channels Our Aid

OFFICERS

Katie Kontowicz, *Vice-President;* Mabel Niemann, *Secretary;* Paul Hankwitz, *President*

DRAMATICS CLUB Expresses Feelings

MEMBERS

Standing: Janet Meyer, Carol Wilcox

Sitting: Mary Goeden, Diane Nowak, Joan Anschutz, Julia Luedtke, Barbara Barczak, Carol Worzala

CAFETERIA COMMITTEE Keeps the Line Moving

MEMBERS

James Falque, Lynn Herder, Christine Groffy, Ronald Lampe, Mike Waeltz, Donna Simon, Walter Haluska, Roger Young, Edward Roth

Behind the Scenes

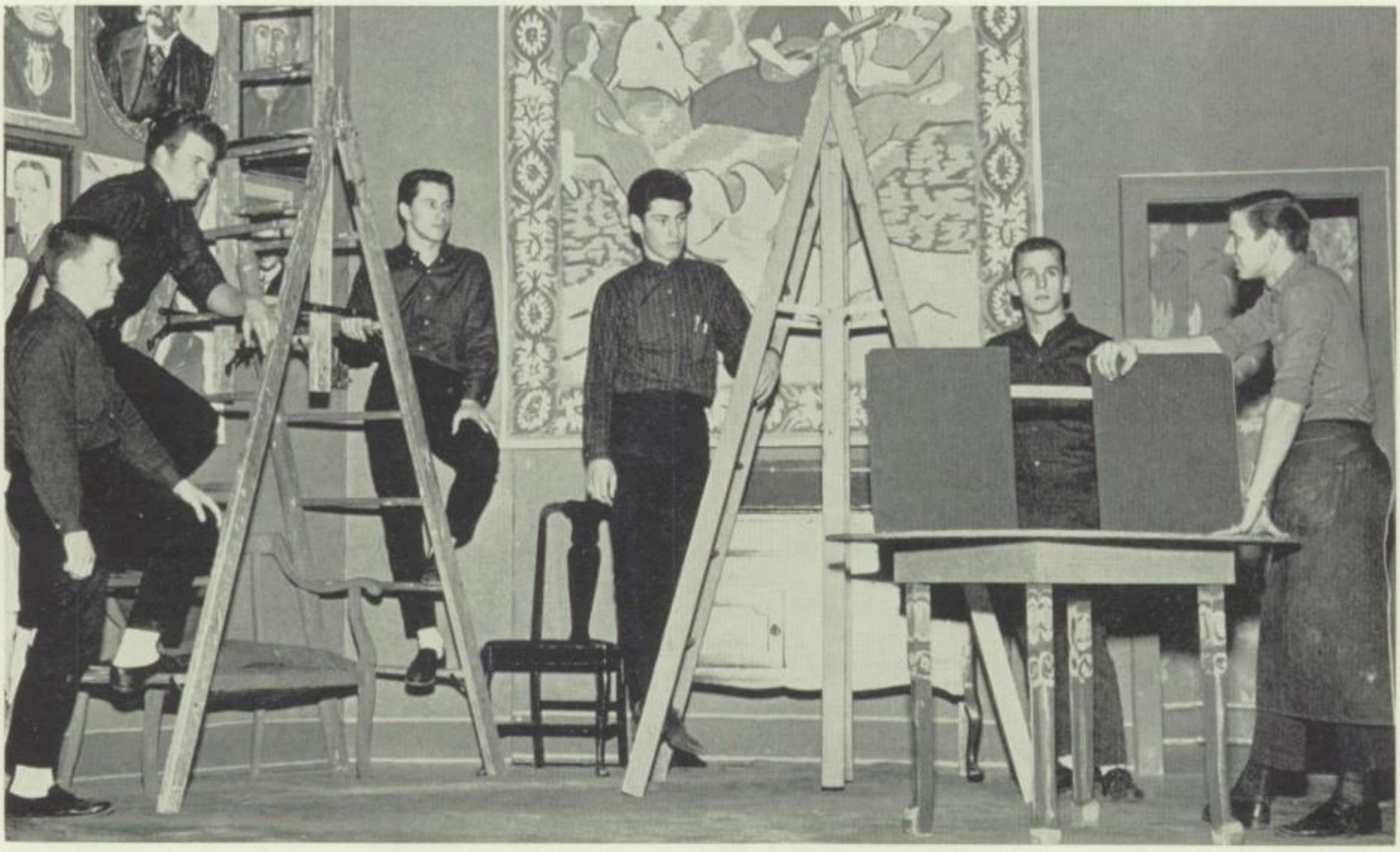

CONSTRUCTION CREW

Bill Herman, Tom Czynszak, Richard Leffl, Bob Herro, Clyde Rymer, Dennis Eickhoff (Manager)

CREWS ENLIGHTEN

SPOT CREW
Peter Blawat, Waldemar Voeltz, Ronald Fowle, Jeffrey Johnson

STAGE CREW
William Schaefer, William Remmel, Thomas Christensen, Gregory Groth, Jim Slattery, David Eickhoff, Thomas Szofer, John Schwartz, Rudy Gawlitta, Greg LePine, Ronald Berninger, Grant Schwartz, William Schoessler

FLAG CREW
Larry Hanson, Gene Guzlecki, John Wintheiser, Kurt Gearing, Jim Koszuta, Jim Daniels

. . And INFORM

ANNOUNCERS
Gile Tojek, Samuel Morrison

RADIO CREW
Seated: Gary Smulka, Otto Sowa
Standing: Dale Nelson, Charles Miller

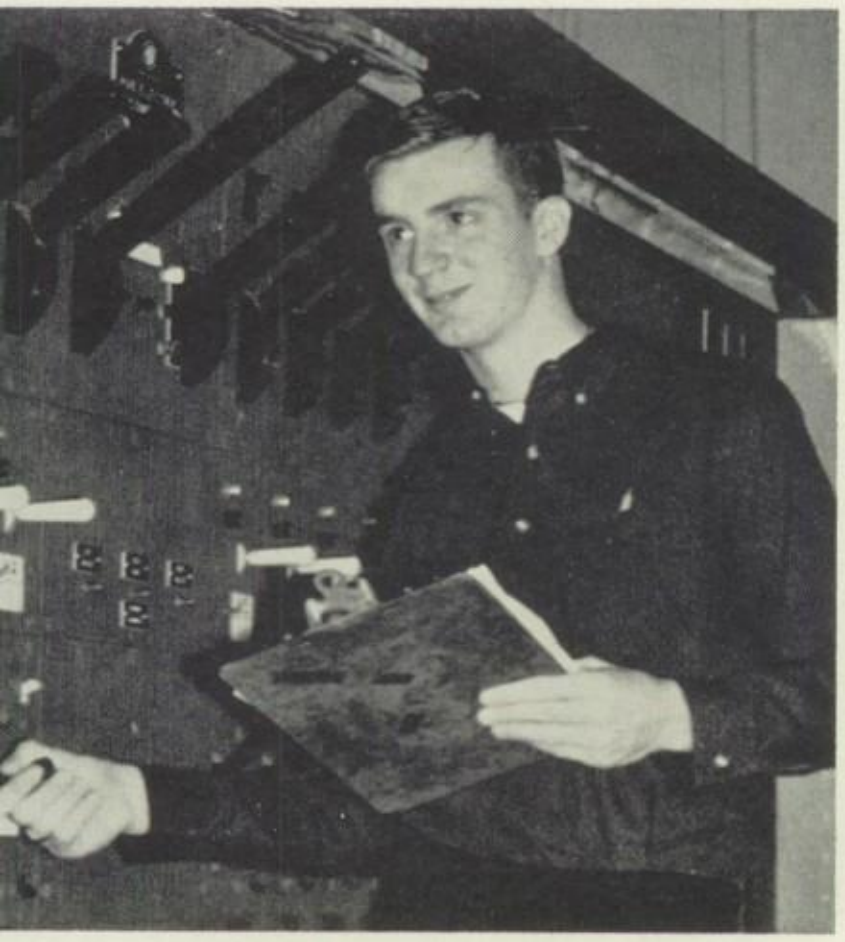

LIGHTING CREW
Grant Schwartz

Service Is Our Password

FRESHMAN-SOPHOMORE PROJECTION CREW

Front Row: Linda Vanness, Janice Straz, Robert Diamond, Thomas Mountcastle, Dennis Ihlenfeld, Carla Lenno, Sharon Hetzel
Second Row: Robert Welker, Jeff Bales, Judy Welker, Stephine Skibinski, Dennis Koblenski, Felix Puczlowski
Third Row: Ray Arnold, Paul Hankwitz, Dane Jarecki, Harry Nelson, James Gruenewald, Wayne Slade, William Brockman

JUNIOR-SENIOR PROJECTION CREW

Front Row: Jean Imilkowski, Mike Acker, Richard Zolecki, Theresa Bresnyan, Audrey Vaughn, Gary Griffith, Waldemar Voeltz
Second Row: James Palleon, Jack Petri, Jeffrey Johnson, Thomas Goyette, Ronald Groffy, Keith McCall, Charles Lokker, Donald McCracken
Third Row: James Fryt, Dennis Kriese, Mike Howell, Gary Williamson, Terry McCracken, Robert Chars, Gile Tojek
Fourth Row: Lawrence Jastroch, Raymond Christiansen, Walter Jones, Neil Anderson, Steve Gabor, Daniel Otzelberger, Charles Matthews

USHER CREW Meets, Greets, and Guides

MANOS' CREW

Front Row: Robert Maes, Greg Markowski, Daniel Bruckner, Russell Feller, Leigh Hensel, David Dons, Robert Lampe
Second Row: Mr. Dietzman, Ronald Lampe, Wayne Simmons, David Chasco, Ronald Larson, Richard Laabs, Eugene Guzieki
Third Row: Russell Doerr, Larry Hanson, Lawrence Mueller, Charles Kokott, John Peplinski, Robert Reeves, William Lavann, James Fryt
Fourth Row: James Daniels, John Ciachorowski, Michael Hibben, Willard Kokott, Gregory Baier, Henry Koshollek, Thomas Bednarek, Randall Lauritzen

CREW HEADS

Edward Cadwell, *Assistant Supervisor;* Howard Manos, *Supervisor;* Mr. Dietzman, *Advisor;*
Robert Lampe, *Supervisor;* David Dons, *Assistant Supervisor*

LAMPE'S CREW

Front Row: Howard Manos, Ronald Kluth, Donald Orzechowski, Robert Miller, James Bartels, James Friedl, George Matin, Edward Cadwell
Second Row: James Palleon, Donald Kummers, Jack Petri, Robert Wing, Robert Cavender, Michael Friedl, Ronald Berninger
Third Row: Bruce Johnson, David Kenny, Douglas Lepak, Carl Ezlod, Gary Williamson, John Meyer, David Steffen
Fourth Row: Dennis Kriese, Michael De Noyer, Thomas Czynszak, Thomas Hirshman, Thomas Brown, William Jelinek, David Olsen, Thomas Szofer

50th Year Welcomes

THEY DROPPED ME FROM THE FACULTY
Diane Schloemer, Jo Ellen Dumoulin, George Martin, Trudy Tyree, William Schuessler, Robert Neumeier

"OH, YOU MUST BE MIMSY."
Robert Neumeier, George Martin

"OH, I'D LOOK AT HIM."
George Martin, Trudy Tyree, Jo Ellen Dumoulin

"TO THE REPUBLICAN PARTY."
George Martin, Jo Ellen Dumoulin, Trudy Tyree

"GIRLS IN 509"

"PUSEY, IF YOU'LL PRINT THAT STORY, I'LL . . ."
Jo Ellen Dumoulin, George Martin, Michael Kandziora, Trudy Tyree

". . . SOCK 'EM WITH NEXT YEAR'S TAXES!"
Trudy Tyree, Henry Fellows

CAST OF CHARACTERS

Mimsy	Trudy Tyree
Aunt Hettie	Jo Ellen Dumoulin
Old Jim	William Schuessler
Ryan, of the Daily News	Peter Smitka
Pusey	George Martin
Miss Freud	Diane Schloemer
Winthrop Allen	Michael Kandziora
Summers, of the Herald Tribune	Dean Price
Johnson, of the Daily Post	Jack Petri
Rosenthal, of the Post	Amy Cox
Francis X. Nella	Henry Fellows
Aubrey McKittridge	Robert Neumeier

"HELP! GET ME OUT OF HERE. HELP!"
Peter Smitka, George Martin, Trudy Tyree, Robert Neumeier, Dean Price, Jack Petri, Jo Ellen Dumoulin, William Schuessler, Amy Cox

"WITH A LITTLE BIT OF LUCK"
Bruce Barker, John Stommel, Gary Williamson

AT THE

"MY FAIR LADY"...

"WOULDN'T IT BE LOVERLY"

PROFESSOR HIGGINS

THE OPERA HOUSE AT COVENT GARDEN

ASCOT RACES

EMBASSY BALL
De Ana Broadhead, James Heinzel, Kenneth Johnson

GOLDEN ANNIVERSARY MUSICAL

"ELIZA, COME HOME"
De Ana Broadhead, Janis Chandek, James Heinzel

"LOTS OF COAL MAKING LOTS OF HEAT"
Richard Hiller, LeRoy Brasted, John Ciachorowski, De Ana Broadhead, Robert Reeves, Greg Pientka, Carl Koeling

"ON THE STREET WHERE YOU LIVE"
Sherry Smith, Daniel Nelson

golden anniversary
1914 Bay View 1964

"I'M ONE OF THE UNDESERVING POOR"
Henry Fellows, John Stommel, James Heinzel

BAY VIEW'S "FAIREST" CAST

"THE RAIN IN SPAIN"

Jo Ellen Dumoulin, De Ana Broadhead, Bessie Poulos, James Heinzel, Henry Fellows

"GET ME TO THE CHURCH ON TIME"

"YOU LOOK LOVELY, ELIZA"

CAST OF CHARACTERS

Mrs. Eynsford-Hill	Paulette Wolf
Eliza Doolittle	De Ana Broadhead
Freddy Eynsford-Hill	Daniel Nelson
Colonel Pickering	Henry Fellows
Henry Higgins	James Heinzel
Harry	Gary Williamson
Jamie	Bruce Barker
Alfred P. Doolittle	John Stommel
Mrs. Pearce	Diane Schloemer
Mrs. Hopkins	Martha Brinkman
Servants	Kathleen Groth, Carl Koeling, Patricia Krygiel, William Lavann, Susan Osburn, Gregory Pientka, Trudy Tyree
Mrs. Higgins	Janis Chandek
Zoltan Karpathy	Kenneth Johnson

BAY VIEW Sings With a Song in Its Heart

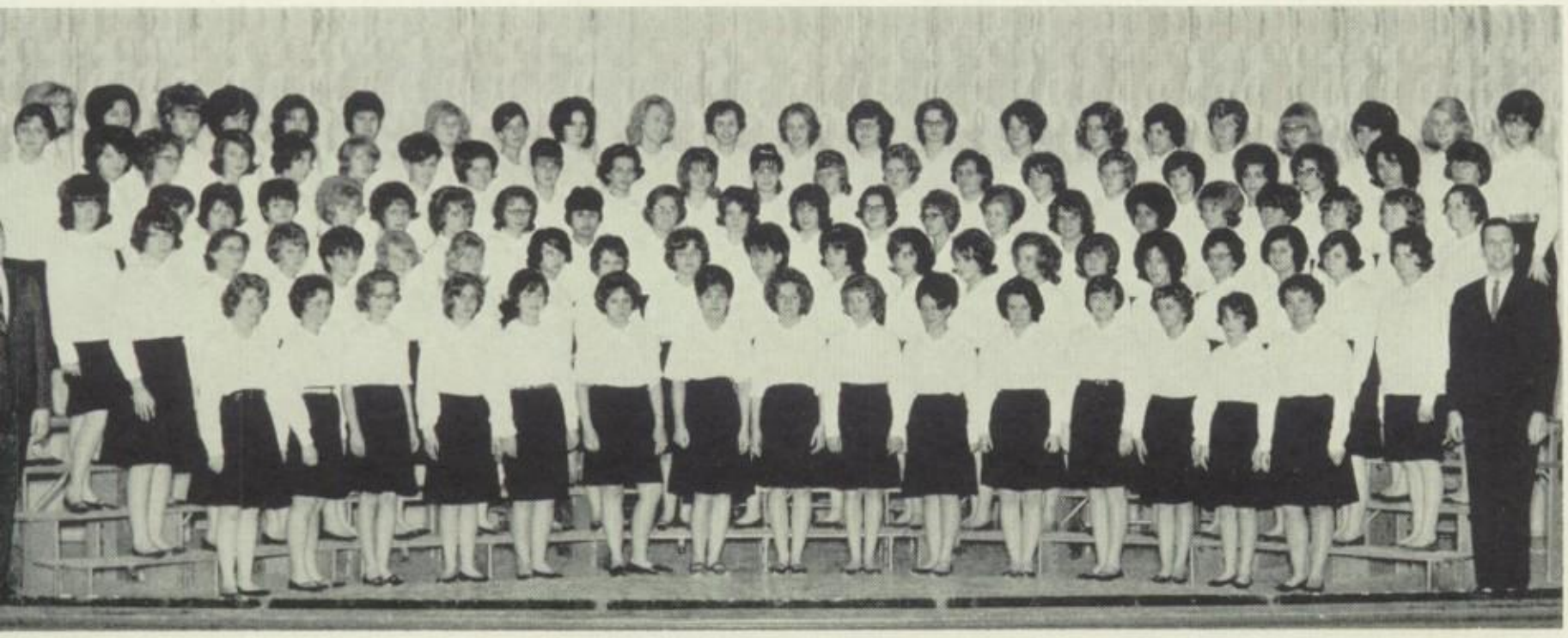

BEGINNERS GIRLS' GLEE

BOYS' GLEE

ADVANCED GIRLS' GLEE

Paves the Way . . .

A CAPPELLA

ORCHESTRA

BAND SOLOISTS

Philip Eickstaedt, Lorenz Hanke, Michael Poja, Karl Bethke

to a Richer Life

CHOIR SOLOISTS
James Heinzel, Robert Neumeier, Daniel Nelson

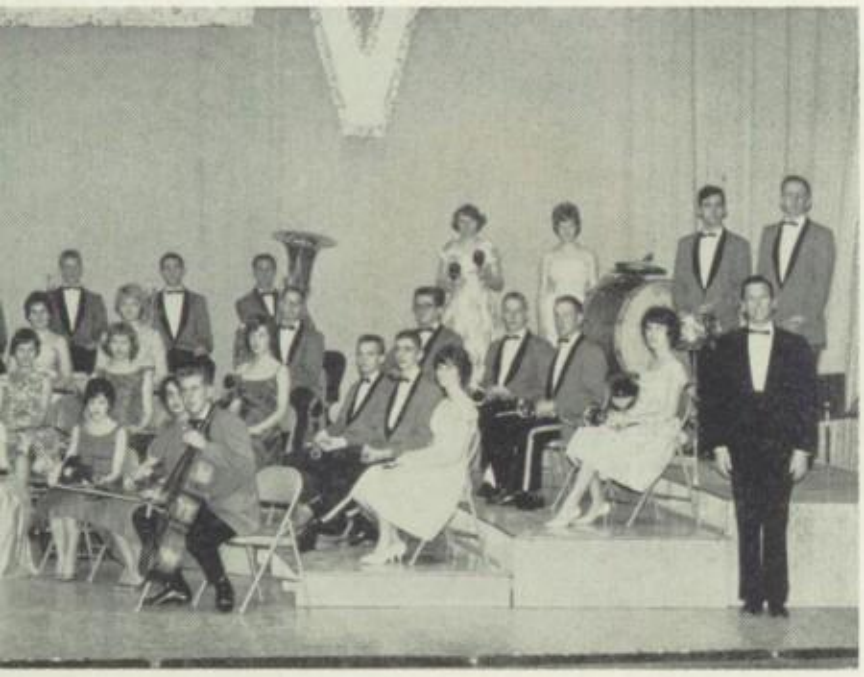

BAND

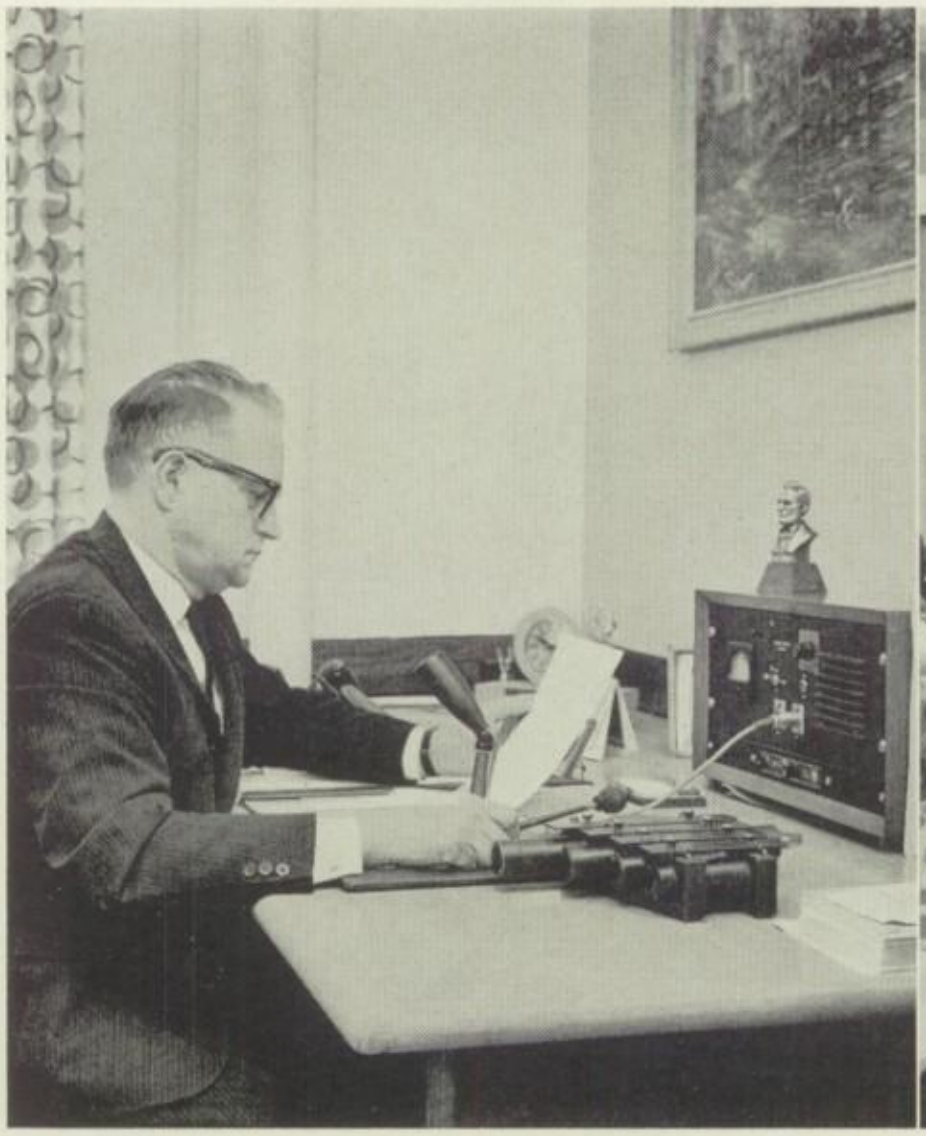

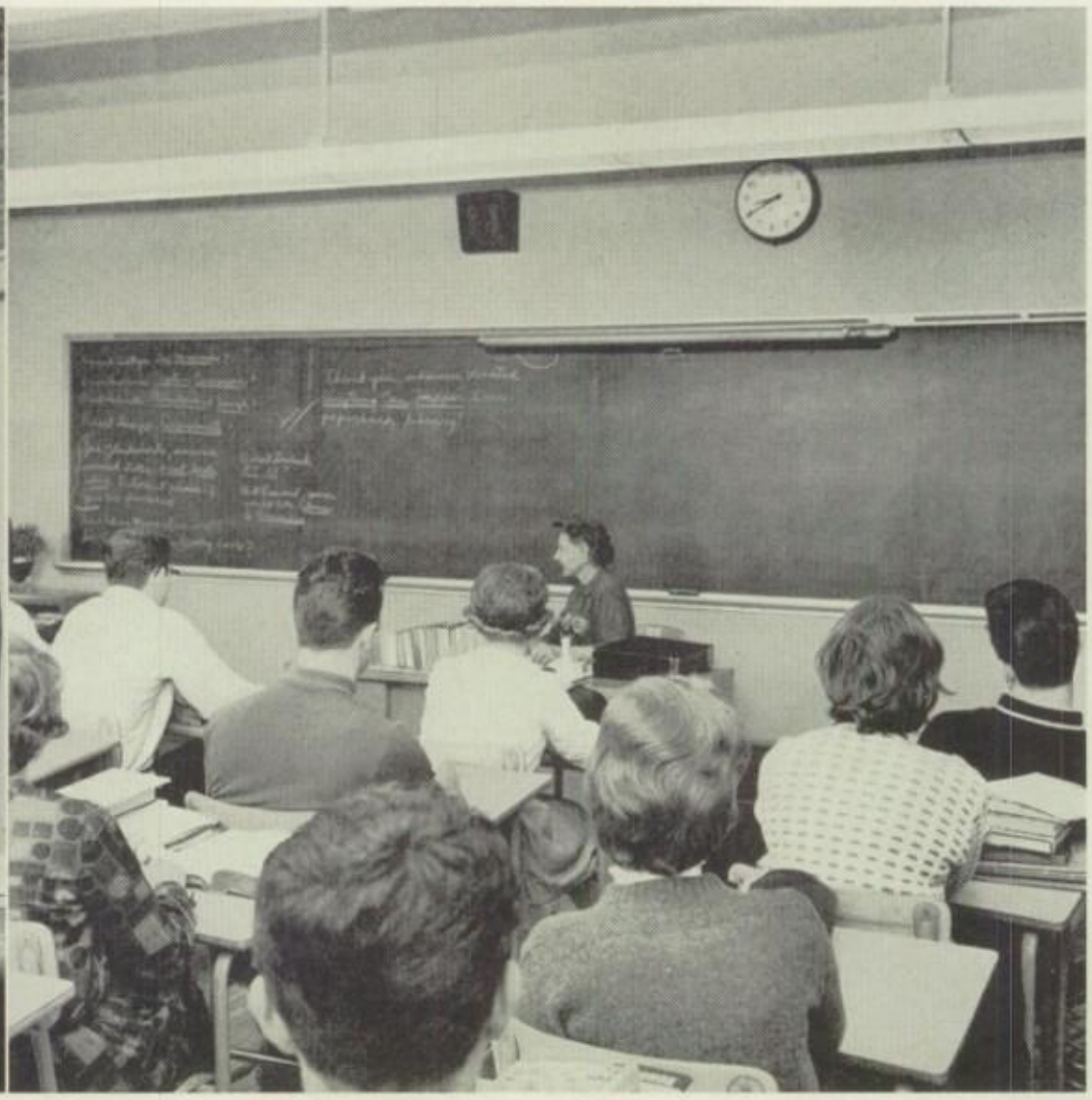

HOMEROOMS

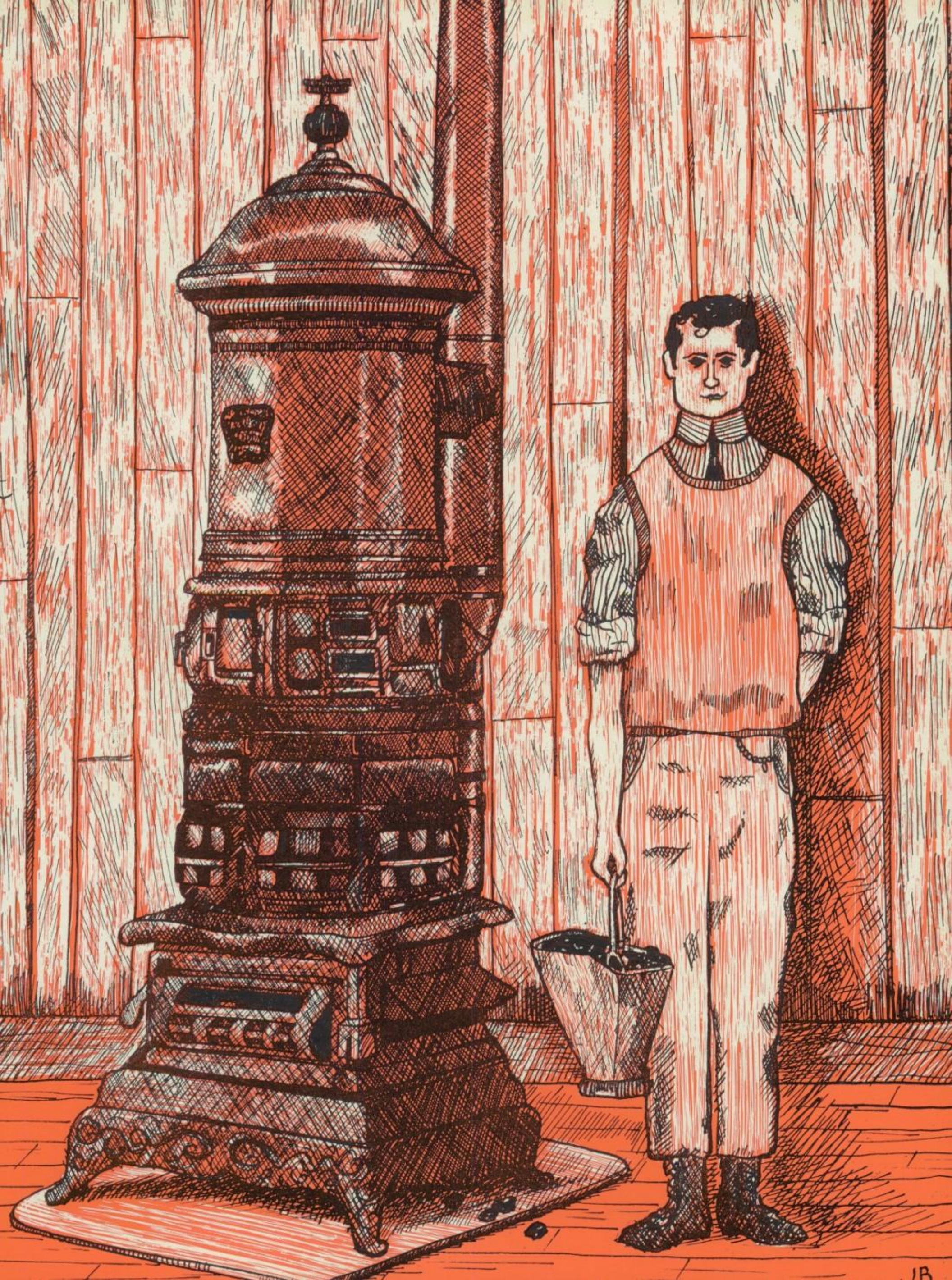
JB

134 MISS BAUMANN *Front Row:* Kathleen Peters, Ardyth Marciniak, Joan Newbury, Susan Moede, Sharon Neuman, Karen Przyblski, Katherine Paneitz, Frances Pando, Janet Ladwig. *Second Row:* Nancy Moring, Kathleen Pearson, Gregory Zastrow, Guadalupe Muniz, Bonnie Mahnke, Sandra Mack, Barbara Larsen, Jean Lunn. *Third Row:* Michael Leahy, Roger Wisniewski, David Metzke, Kathleen Rogan, Janice Sytkowski, Carol Miller, Carol Ziehme, Mary Rocque, Bes Ann Poulos. *Fourth Row:* Donald Patzfahl, Ronald Howard, Kenneth Kokemueller, Richard Maier, Charles Peterson, Thomas Lynch, Clyde Rymer, Marshall Wozniak.

204 MR. SCHLINDWEIN *Front Row:* Shelby Grzegorczyk, Geraldine Hinkle, Jacqueline Derringer, William Rewolinski, Gary Bender, Judith Timm, Christine Rewolinski, George Johnson, John Heitzmann. *Second Row:* Donald Schultz, Randall Enriquez, Daniel Simons, Dennis Grosse, Dennis Wilkowski, Patrick Watters, Lanamae Ehnert, Ronald Krzyston. *Third Row:* Michael Sielaff, Thomas Milonczyk, Charles Gielow, Alfred Brown, Joseph Giuffre, Larry Roe, Norman Leifer, Donald Teeguarden.

226 MR. HOSLER *Front Row:* Cheryl Keast, Cheryl Keenan, Eileen Gorzalski, Josephine Friedel, Silvija Smagars, Karen Graves, Kathy Harwood, Janeen Chapa, Ethlinda Gratke, Darlene Farina, Phillip Johnsen. *Second Row:* Janel Hensley, Georgia Jahnz, Marlene Heilman, Diane Hellrung, Judith Brandenburg, Kathleen Stachowiak, Carol Kutz, James Koedinger, Charles Moser, Rudy Gawlitta. *Third Row:* Lois Head, Paul Hanson, Betty Clendenning, Lucille Osuchowski, David Eickhoff, Charles Jorgensen, Richard Glojek, Joe Karpovich, Jody Kurtzhalts, Jerome Kuptz. *Fourth Row:* Thomas Vozar, Gregory Gore, Ben Favero, James Stanger, Thomas Kozicki, Dennis Koch, Ron Fowle, Kenneth Fenny, Vaughn Henk, Marc Ostrowski.

327 MR. HEISS *Front Row:* Jean Imilkowski, Jane Vanderspoel, Shirley Obarski, Cheryl Kneip, Nancy Schrot, Paulette Westness, Myrna Wise, Linda Wulk, Ann Sentkowski, Kathy Turczynski. *Second Row:* Jane Schuster, Ruth Wolski, Judith Smith, Sandra Stahnke, Trudy Tyree, Karen Van Kirk, Suzanne Terkel, Patricia Wagner, Robert Ullrich, Gary Smulka. *Third Row:* Dean Wendt, William Thessin, Douglas Schoen, Robert Wing, John Toczek, Robert Sprong, Corinne Zitka, Patricia Sell, Mary Ann Potrykus, Kathleen Terry. *Fourth Row:* Thomas Snamiska, Glenn Spara, Kenneth Wojtowicz, Raymond Walczak, Ned Schwichtenberg, Paul Hagen, Duane Schneider, Bruce Smith, Mike Zgola.

331 MISS POCZEKAJ *Front Row:* Barbara Bauman, Mary Ceretto, Patricia Chlebowski, Patricia Dickhut, Sue Dons, Janice DeSantis, Theresa Bresnyan, Alice Cassel. *Second Row:* William Baumgardt, Mary Feuersthaler, Marjorie Church, Linda Conley, Janice Bureau, JoEllen Dumoulin, Dorothy Doss, Barbara Boncel. *Third Row:* John Coleman, Kenneth Belter, Wayne Daniels, Roger Champlin, James Bird, Myles Beese, Steven Bruha, Edwin Sibila. *Fourth Row:* James Dowling, Rick Armagost, Bill Church, Kenneth Ricciardi, Gary Buck, Irvin Hoyer, Dennis Zembruski, Leonard Osuchowski.

129 MRS. SKUPSKI *Front Row:* Sandra Podziemski, Diane Hull, Mary Harden, Mary Hamsing, Beverly Halaska, John Hien, Charles Hawkins, Carl Mehring. *Second Row:* Thomas Harmeyer, Carol Haldner, June Maruszewski, Nancy Hulsopple, Mary Mrotek, Linda Hirt, Gerald Hebard, Lorenz Hanke. *Third Row:* Candy Hille, Jane Luedtke, Beth Hildebrand, Sharon Hills, Jeanne Herrmann, Delene Hanson, Deborah Hammernik, Jerome Helm. *Fourth Row:* Richard Hamalainen, Scott Harding, Michael Herriges, Thomas Hirschmann, William Hejdak, Gerald Heintz, Stephen Bodony, Richard Hettwer.

132 MISS SCHLONDROP *Front Row:* Arlene Marciniak, Patricia Michalowski, Lois Morbeck, Kyle Meinolf, Mary Milanowski, Karen McDermott, Kathleen Misiewicz, Sharon Mrotek, Marcia Moody. *Second Row:* Margaret Manke, Carla Mang, Sally Miller, Barbara Maresh, Russell Fuller, Bruce Moehrle, Gregory Mardowski, Robert Miller. *Third Row:* Ronald Mazurkiewicz, Karen Mamerow, Colleen Murphy, Nancie Mueller, Dianne Mesrow, Sharon Miller, Christine Matzat, Jeanne Manske, Linda Melzer. *Fourth Row:* John Meyer, Kenneth Matschull, Lawrence Mueller, Michael Makowski, Gary Mezwinski, John Michalski, Dale Mueller, Charles Miller, Thomas Maes.

207 MRS. MEOWS *Front Row:* Aida Rubio, Irene Moszczynski, Kathleen Maslowski, Cecilia Gawron, Sandra Bragg, Wieza Kordasiewicz, Marlene Matko, Judith Lukas. *Second Row:* Christine Kaminski, Judith Kaja, Barbara Michalowski, Sigfredo Rubio, Lucinda Matke, Sharon Jeske, Barbara Palama. *Third Row:* Romona Barbasiewicz, Linda Crock, Gail Jesionowski, Christine Koceja, Camille Matlosz, Richard Barutha, Frank Lubinski, Sandra Kwiecinski. *Fourth Row:* Patricia Gawron, Henry Chelstowski, Avelardo Valdez, Francis Wewers, Donald McCracken, Terrence McCracken, Anthony Smilko.

210 MR. HAIGHT *Front Row:* Margaret Peterson, Elizabeth Steinhoff, Karen Nowaczyk, Eunice Staacke, Jean Pavlik, Nancy Neumann, Susie Szajnowski, Dennis Michalski. *Second Row:* Sharon Stange, Jeanette Nau, Bonnie Nelson, Carole Sturomski, Sandra Szanderek, Cynthia Sorvell, Susan Stelski. *Third Row:* Lorraine Sucharski, Sharon Stawicki, Sandra Strehlow, Diane Strelow, Sylvia Sutton, Kathleen Stewart, Patricia Streich, Patricia Strand. *Fourth Row:* Gregory Niemann, Wayne Stillman, Steven Straszewski, Gregg Stachowski, Daniel Nelson, Dennis Stevens, Dean Herriges, James Ploszay.

233 MRS. WECKMUELLER *Front Row:* Steve Behrend, Charleen Behrend, Sandra Bednarz, Delphine Beth, Stena Heiden, Bernadette Block, Joanne Barutha, Barbara Beckwith, Randy Bernardi, Carolyn Barutha. *Second Row:* Linda Borzick, Loriena Behner, Christine Zadrozny, Virginia Balistreri, Mary Baxter, Barbara Bieniewski, Alonda Bachmann, Catherine Baker, Emily Bjorklund. *Third Row:* Karen Braam, Kathleen Borck, Karen Brennan, Faye Behrendt, Kathleen Beyer, Christine Bratkowski, Charon Betker, Barbara Wiznerowicz, James Beyer, Robert Borth. *Fourth Row:* Peter Blawat, Louis Franceschetti, Donald Boettcher, Thomas Boyle, Thomas Barrington, John Borchardt, William Bebo, Dave Beyer, William Betts.

234 MISS UNDERBURG *Front Row:* Patricia Brock, Sharon Schultz, Gail Brodersen, Jane Foster, Kristine Fick, Dawn Buth, Barbara Brushaber, Suzanne Burke. *Second Row:* Judith Fuhrman, Sandra Brzycke, Barbara Sadowski, Daniel Bruckner, Jose Sampedro, Maxwell Bronkella, Robert Falque, Sue Brookshire. *Third Row:* Janie Faehrmann, Patricia Buday, Ernie Brunk, Larry Bristol, James Feest, James Fryt, Gary Shields, Judith Broitzman. *Fourth Row:* Dave Brown, Frank Ferraro, Dennis Brzycki, Russell Burke, Harold Federman, Robert Brown.

304 MR. BRANDT *Front Row:* Kathleen Kontowicz, Shari Kienappel, Andrea Kwiecinski, Carole Dreyer, Donna Kowalski, Donna Karczewski, Patricia Kuhn, Kristine Kolar, Kathleen Kloss. *Second Row:* Babette Brey, Patricia Koch, Patricia Krygiel, Mary Ann Kubichek, Mary Kern, Karen Brey, Darlene Abbett, Thomas Kanitz, John Kabacinski, Geraldine Kapezynski. *Third Row:* John Kamasinski, Jeffrey Kuester, Fred Klemz, William Kucza, Henry Koshollek, Dennis Kielpinski, Gordon Kesich, Ronald Keast, Gary Krueger. *Fourth Row:* David Kenney, Kenneth Krolikowski, Willard Kokott, Kenneth Kutnyak, Allan Kania, Roland Klief, George Keller, Thomas Klaus, Charles Kurtz.

307 MR. ZANOTELLI *Front Row:* Constance Lecher, Linda Laufenberg, Eva Lange, Nancy Lange, Karen Larson, Donna Ladow, Iris Lanaghan, Paul Labucki, Kathy Wojcik. *Second Row:* Sharon Lemanski, Thomas Leas, Anthony Lester, James Leary, Dennis Lieber, Eugene Lehmann, John Liebherr, Rebecca Clark. *Third Row:* Mary Lieske, Jessica Lowey, Marlene Luedke, Robert Liberski, Philip Diermeier, Richard Lusz, James Michael, Richard Laabs, Dennis Latus. *Fourth Row:* Chuck Calkins, Randall Lauritzen, Duane Lawson, James Lach, Michael Lisowe, Donald Laatsch, Gerald Larsen.

313 MR. HOSLER *Front Row:* Linda Socia, Kathleen Savorias, Mary Sadowski, Evelyn Sherwood, John Schwartz, Ralph Sharpe, Robert Sikorski, Christine Schurrer, Janice Schneider. *Second Row:* James Shackton, Michael Skeff, Arnold Jenks, Jerome Schatz, Joel Seroka, John Sierpinski, Richard Shine, Gail Schramm. *Third Row:* Gregory Schaver, Janet Schaefer, Susan Schmidt, Michael Shokatz, Mark Stall, Frank Serwatka, Robert Schell, Thomas Sarnowski, Michael Sanek. *Fourth Row:* William Smith, Otto Sowa, Michael Schwietzer, Charlotte Simon, David Souhrada, William Seeber, Alan Schaubel, Ronald Semanko, Richard Semrad.

319 MRS. ENGSTROM *Front Row:* Gail Zastrow, Elaine Zbichorski, Carol Zilke, Patricia Hardy, Jackie Thornton, Lynda Ziolkowski, Carol Todryk, Gail Hunn. *Second Row:* Louise Mueller, Aija Zvigzne, Cheryl Threlkeld, Joanne Tilley, Barbara Thompson, Judy Hoskins, Nancy Anderson. *Third Row:* Ron Zirzow, Leota Thompson, Nancy Hora, Beverly Tetzlaff, Thomas Manti, James Esqueda, Ronald Zielinski, Mike Howill. *Fourth Row:* Otto Ihlenfeld, Gary Herold, Bonnie Hoyer, Philip Timian, Allen Zdrojewski, Edward Zoltak, Michael Zahn, Robert Chars.

Gregg Schueller reads S.G.A. minutes to Homeroom 213.

322 MRS. FELLOWS *Front Row:* Marcia Danhauer, Jacqueline Ignatowski, Mary Ver Bunker, Sherlie Nass, Carla Dallmann, Paulette Erste, Mary Drezdzon, Rose Eder. *Second Row:* Judith Dotzler, Melanie Ersson, Margaret Duhnke, Judith Drichta, Victoria Erchull, Christine Decker, Barbara Yenor. *Third Row:* Michael Foran, Barbara Doerner, Joseph Gorski, Terrence Yokofich, Charles Iwen, William Eberhardy, Robert Drozewski, Dane Decker. *Fourth Row:* Randy Draeving, William Idzikowski, Dwayne Dobschuetz, Michael DeNoyer, Frederick Voss, Earl Ehmke, Darrell Eighme, Edwin Winiarski.

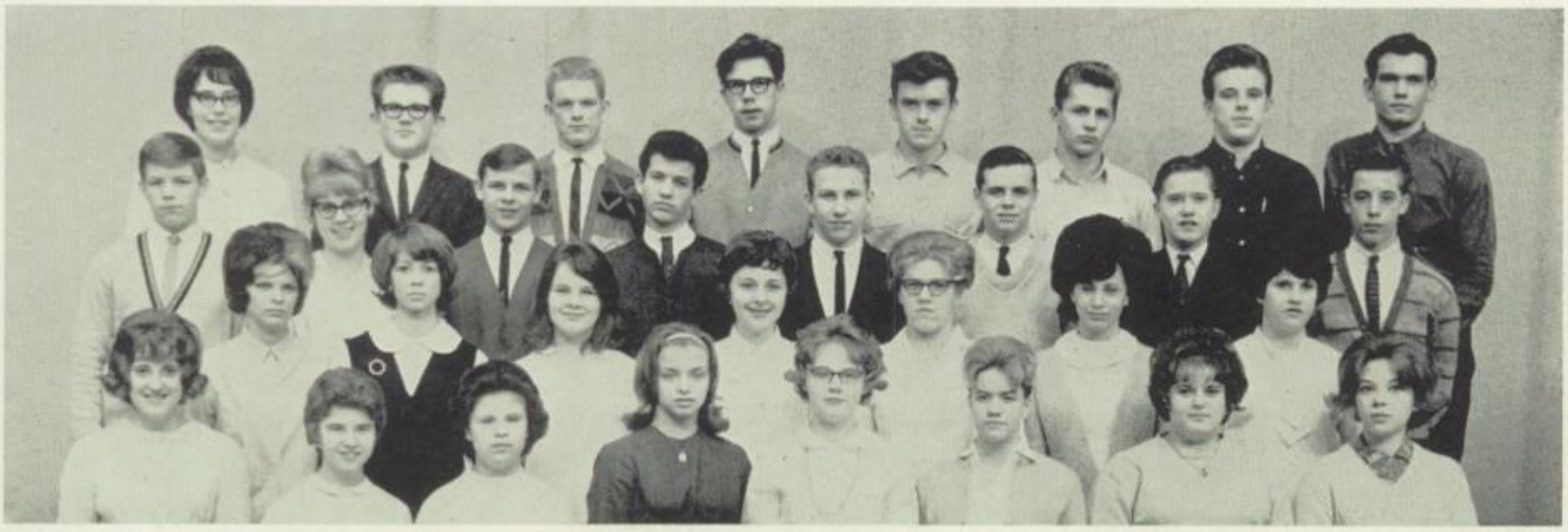

325 MISS O'BRIEN *Front Row:* Marcia Reger, Nelda Langley, Kathleen Reger, Cynthia Rutherford, Deborah Riersgord, Cathy Troscon, Sharon Rutzen, Susan Marki. *Second Row:* Kay Reimer, Nancy Naumowicz, Mary Rawling, Inita Roberts, Sandra Trojan, Jacqueline Roemer, Judith Romanowski. *Third Row:* Bonny Rehberg, Ike Langley, Edward Roth, Daniel Rehorst, Robert Roling, John Richling, Diane Reschenberg. *Fourth Row:* Rudy Rudolf, Robert Reeves, Dennis Suhm, Wayne Reszel, Thomas Rand.

404 MR. DIETZMAN *Front Row:* Helen Wegner, Constance Wernsman, Gary Christl, Bruce Wendling, Daniel Wilburth, Susan Waltemath, Karen Weins, Judy Witkowski, Sandra Olson. *Second Row:* Karen Wilding, Patricia Wilker, Karen Wroblewski, Sharon Weinzatl, Sharen Martins, Sherrie Windsor, Joann Wencka, Sharon Wroblewski. *Third Row:* Roslind Wszalek, Pamela Weber, Sharyn Wilson, Robert Wright, Fred Weigil, Pat Wirth, Marcia Wruk, Gary Williamson, Gregory Wernisch. *Fourth Row:* Peter White, Herbert Jelinek, Terry Waldoch, Michael Wiebeck, Ron Wink, Stephen Watters, William Wasniewski, David Wessel, Kenneth Wieland.

407 MRS. GREEN *Front Row:* Jean Priefer, Peggy Reitz, Janis Chandek, Carol Anklam, Patricia Antczak, Shiela Alvin, Mary Beth Archie, Susan Airoldi. *Second Row:* Darlene Chybowski, Jeanne Cleary, Cheryle Czaicki, Cheryl Christensen, James Capitonoff, Charles Chojnacki, Jack Champion, David Chasco, Alana Christianson. *Third Row:* Charles Corbin, Nancy Anderson, Sharon Chase, Richard Gorske, Clayton Culver, Robert Anderson, Donald Cozza, John Ciachorowski. *Fourth Row:* Harley Abler, Terry Kluender, Michael Clark, Bernard Conklin, Neil Anderson, David Awve, Edward Cadwell, Steve Gabor.

409 MISS BOLAND *Front Row:* Judy Guerra, Patricia Grover, Diane Germanson, Jacqueline Goad, Carol Gilbert, Kathleen Goetz, Jane Gefroh, Mark Greenmeier. *Second Row:* James Groszczyk, Charles Vaughn, Renate Vanselow, Audrey Vaughn, Carol Goltz, Patrick Groncki, Gary Griffith. *Third Row:* Deborah Geske, Gloria Hoefert, Karen Roark, Vickie Pond, Judith Sporakowski, Christine Vitas, Barbara Glisczinski, Arlene Gabrus. *Fourth Row:* Wally Voeltz, Daniel Gengler, Ronald Groffy, Timothy Gename, William Gardetto, James Goyette, Robert Grubich, Ronald Gallas.

410 MRS. LILLY *Front Row:* Janet Janczak, Linda Osborn, Joan Odwazny, Patricia Januchowski, Pamela Nelson, Pamela Jagodzinski, Maryjane Ottaway, Peggy Jazdzewski. *Second Row:* Mary Jones, Susan Kominowski, Sandra Olecik, Kathleen Johnson, Russell Johnson, Geraldine Memmel, Louise Manriquez, Janice Janza. *Third Row:* Dan Johansen, Irene Osuchowski, Ruth Ann Janssen, Willard Jackson, Kenneth Obermann, Bruce Johnson, James Janczak, Donald Jager. *Fourth Row:* David Olsen, Walter Ledzki, James Jerome, Larry Reschke, Maurice Johnson, Lawrence Jastroch, Daniel Otzelberger, Walter Johnson.

425 MR. STEELE *Front Row:* Toby Pollishuke, Rosemary Przybyla, Sharon Quinlan, Jean Phillips, Dawne Paulsen, Barbara Pliska, David Premetz, Gerald Murrock. *Second Row:* Michael Poja, Wayne Mustopich, Geraldine Pipia, Patricia Przybyla, Charmaine Process, Jeannie Tylock, Robert Landreman, Richard Przybyla. *Third Row:* Joel Pech, James Kiefer, Mark Warner, Randall Peters, Roger Morey, Don Petzer, Jeff Rusk. *Fourth Row:* Keith Pacala, Paul Patrick, Thomas Poth, Douglas Parker, Julian Rodriquez, Roger Wolf, Dean Price.

227 MR. BUDZAK *Front Row:* Eugenia Ciesielski, Susan Daley, Gloria Brandt, Rae Binder, Nancy Clark, Leslyn Buchholz, Rosemary Blasczynski. *Second Row:* David Dons, Cheryl Dobson, Tom Aulinger, Gail Balden, Veronica Cianciolo, Linda Evans. *Third Row:* Karl Fredricksen, Terry Brown, Dennis Cherweznik, Jeffrey Bales, John Ferraro, Sandra Fox, Joanne Babich. *Fourth Row:* Michael Franken, Linda Blasier, John Constant, Linda Bregman, James Baker, Tom Bellendorf, John Engelmann.

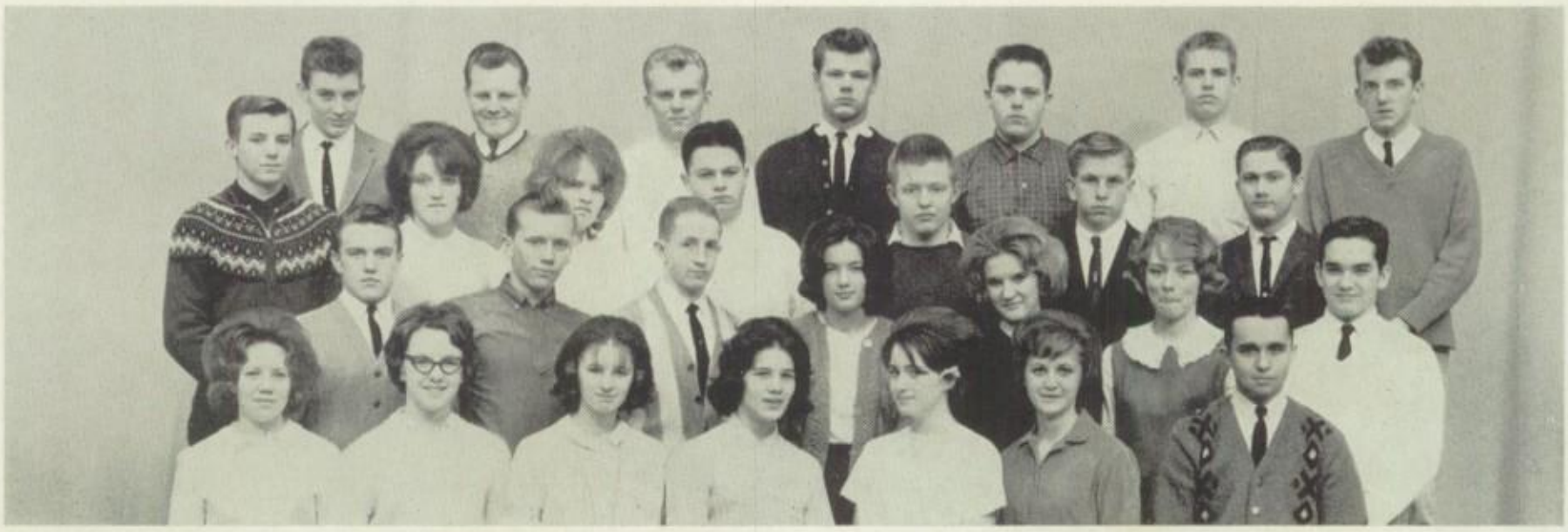

232 MR. HOLLAND *Front Row:* Karen Heinzel, Judith Gruetzmacher, Karen Gaus, Suzanne Guyer, Sharon Hetzel, Florence Mussatti, Michael Goodman. *Second Row:* Leon Lewandowski, Dean Kuras, Paul Hankwitz, Collette Hawk, Nancy Harder, Mary Kuhagen, Frank Germanson. *Third Row:* Woodrow Knurr, Linda Karges, Mary Janowiak, Jeffrey Greenthal, Billie Herman, Randall Jacobs, John Jacob. *Fourth Row:* Terry Jaeger, Ronald Joers, Ronald Kasza, Richard Murawski, James Kasprzak, Jeffrey Gierhahn, Keith Kosanke.

321 MISS FOX *Front Row:* Minnie Wilson, Marilyn Vida, Jacklyn Steckhahn, Ellyn Young, Sharon Wurtz, Jeanne Schroeder, Susan Schrank. *Second Row:* Dora Villanueva, Darleen Mike, Joanne Siecinski, Hope Villasenor, Susan Szabo, Judy Tanger, Linda De Baker. *Third Row:* Robert Welker, Robert Zaleski, Dan Zernia, David Tuler, Steven Schlemm, Lana Steagall, Linda Shaw. *Fourth Row:* Thomas Zwicke, Daniel Schurrer, Dennis Wirths, Raymond Arnold, Patrick Hanratty, Russell West, Douglas Mattes.

330 MR. KAYE *Front Row:* Marlene Horzewski, Lois Meyer, Susan Phillips, Dennis Larsen, Kathleen Misko, Linda Munson, Lucille Millard, Patricia Lenz, Barbara Petri. *Second Row:* Edith Lemmer, Sheila Pagini, Margaret Price, Aprile Nitz, Lorraine Rose, James Wells, Bruce Lawrie. *Third Row:* Wayne Plennes, Gerard Smith, Michael Lutzke, Douglas Lepak, Joseph Zbikowski, John Wielebski, John Murphy, Gregory Pientka. *Fourth Row:* William Lavelette, Richard Raabe, Meryl Proper, Larry Bertram, Dave Quick, John Ruidiger, John Perry.

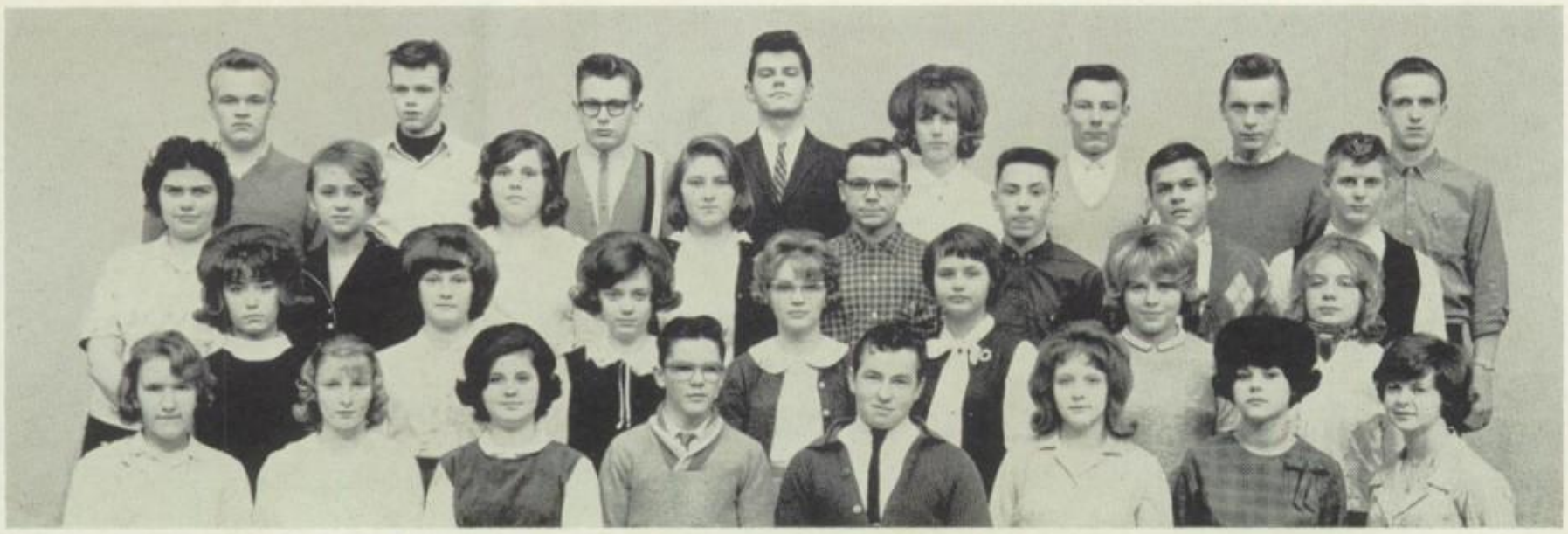

119 MR. SINN *Front Row:* Joan Slominski, Sharon Otto, Maria Gonzalez, James Erickson, Gordon Sadorf, Gayle Robue, Mary Villasenor, Eva Duda. *Second Row:* Sharon Moser, Nancy Szelmeczka, Valerie Nowak, Susan Kochnowicz, Judy Kloskey, Elizabeth Kordasiewicz, Mary Anne Zera. *Third Row:* Linda Lardowski, Sophie Dabrowska, Sharon Stahnke, Pamela Sosnowski, James Effertz, David Barczak, Jay Clatworthy, William Brockman. *Fourth Row:* Michael Baas, Gordon Jacobs, Stan Siemik, James Balcerak, Gayla Anderson, Harry Cebertowicz, Richard Wlodek, Robert Feller.

126 MR. CIESLIK *Front Row:* Constance Eder, Lynnette Domanek, Robert Dailey, Johnette Dondero, Gloria Duesing, Patricia Eickhoff, Lynn Dulak. *Second Row:* Mary Dudon, Mary Dorau, Kathryn Edwards, Jacqueline Dondero, Judith Dvornik, June Drzewicki, Cynthia Domine. *Third Row:* Mary Drehfal, Sharon Mueller, Daniel Erno, Kenneth Doran, Randall Petrouske, Carl Drichta, Kevin Ehnert. *Fourth Row:* Darryl Dynek, Thomas Dunneboil, Gary Davis, Michael Singleton, Ralph Sarnowski, David Dombrowski, Michael Devine.

209 MR. LAESSIG *Front Row:* Margaret Millard, Pamela Modrzejewski, Frances Miller, Robert Mussmann, Pat Milanowski, Judity Moore, Gail Maynard, Virginia Manthey. *Second Row:* JoEllen Dildine, Danette Muschinske, Janice Naujock, Mary Morton, Judith Michalski, Julie Mirzejewski, Linda Thomas, Janet Meyer. *Third Row:* Allen Michels, Thomas Spinnato, Herbert O'Donnell, Michael Marak, Corol Neist, Patricia Merkel, Linda Moody, Joseph Martin. *Fourth Row:* Allen Milewski, James Martin, Christine Markussen, Robert McCormack, Robert Mielcarek, Gary Rutkowski, Richard Matthews, Daniel Graham.

213 MR. CHADBOURN *Front Row:* Julie Sowinski, John Martin, Linda Salazar, Patricia Simerl, Gregg Schueller, Doris Schultz, Tony Schlemn, Scott Smith, Phyllis Schmidt, Alison Smith. *Second Row:* Mary Sericati, Betty Sibila, Jean Perron, John Sedenquist, James Slattery, John Miller, Douglas Scott, David St. John, George Scott, Teri Ryan. *Third Row:* William Schaefer, Diane Schenzel, Linda Schmidt, Bertha Sowa, Elvira Hirt, Cynthia Schwietzer, Patricia Schwietzer, Carol Sobecki, Dianne Sadowski. *Fourth Row:* Stephanie Skibinski, Lana Sienko, Sandra Smit, Janet Schick, Michael Ogrodzinski, Dale Schultz, Michael Schwartz, Kenneth Cieszynski, James Schmidt, James Seymer.

214 MRS. METT *Front Row:* Paula Plant, Nancy Rewolinski, Sandra Przybylski, Terrence Pogorzelski, Linda Retzlaff, Laurie Richards, Diane Hoefert, Philip Reifenberg, Thomas Rusch, Neil Reeves, Ramona Ruiz. *Second Row:* Judith Rigden, Barbara Rodziczak, Judith Reske, Dale Regan, Richard Pries, Daniel Rackowski, Michael Purpero, Donna Pozarski, Rosalie Rick, Lynda Reichert. *Third Row:* Jane Quade, Barbara Rose, Elizabeth Rupich, Judith Rigazzi, Ann Retzlaff, Susan Zunker, Jeanne Ripple, Marilyn Redell, Inge Kawetschanky, Susan Retzlaff. *Fourth Row:* Richard Ropel, Mariann Reise, Alan Pulkkila, Peter Pliska, David Poulos, David Plyer, Larry Reeve, Mark Racinowski, William Remmel, Anthony Poulos.

E-7-9-R MR. DISCH *Front Row:* Susan Pepp, Carol Rewolinski, Diane Tomczyk, Linda Vetrano, Loretta Lukaszewicz, Holly Dominiak, Carol Szatkowski, Sharon Arndorfer. *Second Row:* Christine Mueller, Gail Heyden, Pamela Pond, Linda Fry, Kenneth Buhrow, Tracy Russell, Gregory Krauter. *Third Row:* Vernon Crabtree, Steven Prochnow, David Gleason, Joan Malkowski, Helene Kowalczyk, Madeline Collura, Linda Fritchey, Terry Malshafske. *Fourth Row:* Salvatore Corrao, Gregory Larson, Richard Cieslak, Martin Bub, Richard Banaszak, Alfred Severson, Aranyos Laszlo.

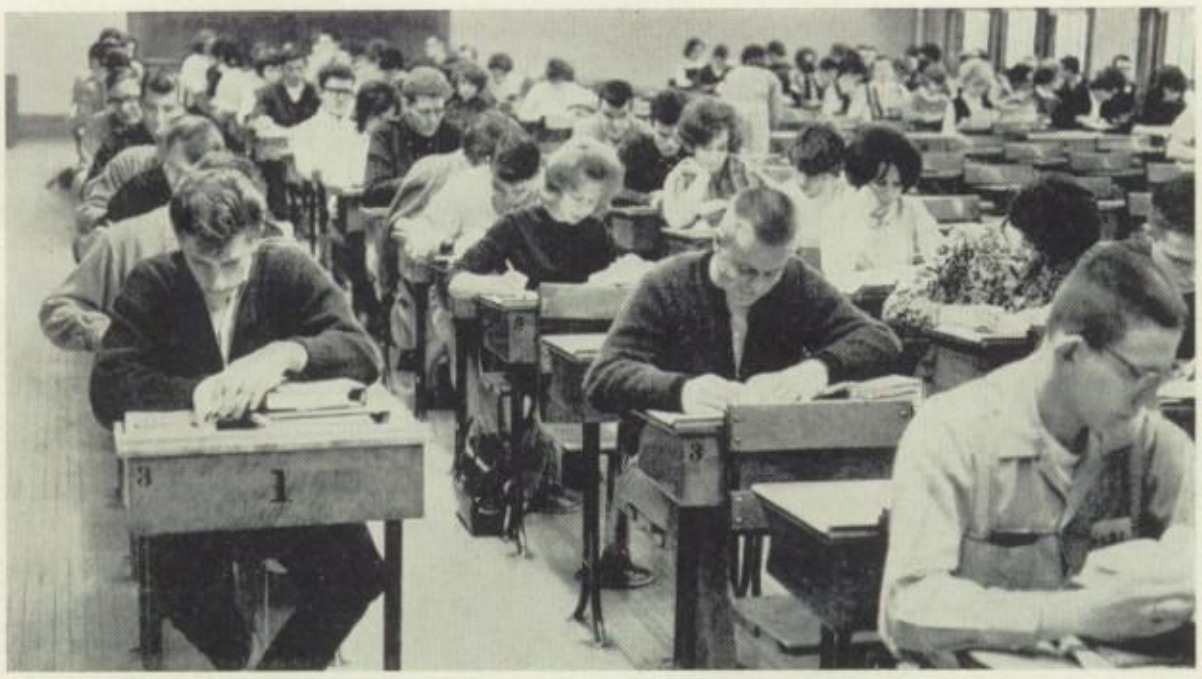

East study hall homerooms utilize study period.

303 MR. LALASZ *Front Row:* Louise Travis, Mary Beth Rehfeld, Mary Ann Prophett, Kristy Ruhe, Patricia Weinsatl, Carol Starke, Wayne Wyrobek, Patrick Newbury, Paul Radomski. *Second Row:* James Kowalski, Susan Danielski, Susan Welsh, Patrick Gengler, Thomas Gruenwald, Leonard Strand, John Hintz, Felix Puczylowski. *Third Row:* Robert Olen, James Oleszak, Lon Omitt, Johnny Oldenburg, Gerald Krueger, Joseph Mark, Gary Barsch, Dennis Stillman, Terry Eggers.

314 MISS KLAUS *Front Row:* Virginia Leichtman, Michael Klemz, Marlene Kastern, Jane Koss, Judith Julson, Judy Johannsen, Cheryl Klump, Diane Klevenow, Nancy Konkel, Jacqueline Johnson. *Second Row:* Jody Kienappel, Christine King, Judith Kopydlowski, Donna Reitz, Patricia Kerr, Dane Jarecki, Richard Shields, Michael Jozwiak, Dianne Janssen, Mary Janonis. *Third Row:* Susan Kramer, Susan Conroy, Laline Kohnke, Luellen Kebbekus, Rosemary Jones, Rosalind Darczewski, Sandra Jenders, John Joseph, Dennis Kling, Charles Kokott. *Fourth Row:* Dennis Koblewski, Gerald Jarosek, Wulfram Koehlert, David Kane, Christine Jens, Raymond Johnson, Carol Kehoe, Sandra Klocek, Susan Kaminski, Darryl Wisynski.

315 MRS. CASE *Front Row:* Kathryn Gagliano, Diane Fischer, Diane Freimuth, Kathleen Glodowski, Marilyn Flach, Dennis Galger, Frances Faulkner, Sharon Erno, Kathleen Golec. *Second Row:* Sandra Falcovero, Mary Friske, Patricia Frelke, Beverly Ewig, Hans Fredricksen, Raymond George, Alan Freitag, Mary Goeden. *Third Row:* Carl Goldamer, James Friedl, Judith Fiene, Carol Galdick, Dawn Garstecki, Mary Franz, Linda Giencke, James Gruenwald, Michael Flanigan. *Fourth Row:* Richard Grams, Thomas Grede, Michael Ginster, Jerome Gabrovic, Gregory Groth, Michael Friedl, Carl Ezold, William Grochan.

326 MRS. BREITLING *Front Row:* Joanne Buelow, Elaine Crary, Judith Budnik, Carol Brockman, Linda Brushaber, Mary Brylow, Jacqueline Wagner, Terry Conners, Joan Burgard, Theresa Byers, Linda Retzke. *Second Row:* Kenneth Conta, Wayne Conti, Ronald Cummings, Richard Cialdini, Sharon Bobinski, Carla Budziszewski, Sharon Thays, Elizabeth Corbin, Geraldine Fabin, Thomas Christensen. *Third Row:* Carol Cassel, Norma Buth, Bonnie Bluedorn, Amy Cox, Christine Brand, Gail Brezovar, Karen Conklin, Joanne Brown, Carol Brown, Terry Brower. *Fourth Row:* Howard Cole, Robert Cavender, Jeffrey Crouse, Roy Brooks, Miles Christianson, John Cebulski, Dale Brower, James Voltz, Harold Bloch, Douglas Vogt, Thomas Brill.

328 MISS MELCHIORRE *Front Row:* Gregory Nowak, Mary Ann Newman, Helga Packzettel, Margaret Ogrizovich, Candace Olszewski, Carol Piehl, Kathleen Peters, Katherine Paradowski. *Second Row:* Sandra Perry, Frances Pietrzak, Ellen O'Donnell, Diane Nowak, Linda Piorkowski, Lynda Nelson, Gerald Philleo. *Third Row:* Georgia Neumann, Larry Olsen, Joanne Niedziakowski, Jean Nowak, Billie Pautzke, Karen Paul, Harry Nelson. *Fourth Row:* Ronald Pietura, James Piech, James Peterson, Mark Patterson, John Peplinski, David Pacholczyk, Corrinne Neist.

402 MISS ROGOWSKI *Front Row:* Dianne Bieszk, Pauline Allessi, Susan Augustine, Donald Bilkovich, Susan Belski, Patricia Ballie, Grace Bethke, Sandra Bergstrom. *Second Row:* Sandra Berezowitz, Barbara Barczak, Kathleen Belter, Carmen Alvarado, Nancy Bialk, Suzanne Alt, Richard Behling. *Third Row:* Joan Anschutz, Susan Acheberger, Arlene Beebe, Glenn Barber, Diane Awve, Ronald Berninger, Joseph Baker.

411 MRS. HOERNEL *Front Row:* Karen Hurula, Jill Host, Margaret Gustin, Janet Heschke, Alan Cieslak, Susan Mattox, Lois Hierlmeier, Jeanne Hewitt. *Second Row:* Linda Hanson, Dana Hinz, Diane Guslek, Eugene Guzlecki, Sharon Hansen, Linda Helin, Gerald Jablonowski, Douglas Hull. *Third Row:* George Haddican, Neal Humphries, John Hannon, James Heise, Alan Guse, Dennis Ihlenfeld, Patrick Haight, William Haluska. *Fourth Row:* Jeff Hennings, Larry Hanson, David Jalowiec, Jerome Jabes, Robert Herro, Michael Hibben, Richard Janiszewski, Dave Holling.

419 MRS. PUMA *Front Row:* Darlene Ligewski, Sharon Lewitzke, Marlene Makowski, Julia Luedtke, Linda Lehmann, Susan Laupan, Jane Kraucunas, Dianne Linstedt, Marilen Langowski, Jeffrey Lukowski. *Second Row:* Thomas Livesey, Susan Larsen, Raymond Kroll, Darryl Luell, Mary-Jo Leas, Renee Ksicinski, Barbara Lietzke, Sandra Magestro, Michael Lerch. *Third Row:* Robert Kunde, Joanne Lemke, Sandra Lenno, Jeanine Lau, Sandra Loiselle, Nancy Kutz, JoAnn Lenz, Cynthia Kruszka, Sally Lutzke, Frederick Kurlinski. *Fourth Row:* Ronald Larson, Dan Laloggia, Greg LePine, Gerald Lach, Ralph Lehmann, David Layman, Bobby Linzmeier, Richard Lemanski.

426 MR. FRITSCHE *Front Row:* Suzanne Wegner, Corinne Fischer, Audrey Rosinski, Sharon Wejrowski, Carol Urbano, Pamela Walke, Richard Walberts, Michael Wagner. *Second Row:* Steven Uyhely, Charles Troglia, Patricia Voeltz, Linda Whitcomb, Linda Wick, Gerald Wendt. *Third Row:* Christine Thurner, Julie Walters, Suzanne Wenzel, Sandra Thornton, Judith Welker, Vicky Voigt, Gregory Vasey. *Fourth Row:* David Thanig, James Trepanier, Wayne Van Roosenboek, John West, John Wanska, Gary Wichgers, David Waldoch.

432 MR. STANLEY *Front Row:* Irene Wszalek, Ruth Yokom, Carol Wilcox, Cynthia Wiemann, Susan Zablodowski, Carol Worzala, Karen Wojtowicz, Jean Yatso, Cheryl Zeier. *Second Row:* Mary Wickert, JoAnn Zittman, Linda Zunker, Barbara Diehl, Mary Ann Yunk, William Rehfeld, Daniel Zbichorski, Ronald Gorski. *Third Row:* Jay Wintheiser, David Zuber, Thomas Wozniak, James Yaeger, James Will, John Grudzinski, William Wick, Wayne Zingsheim, Jim Wysocki.

433 MR. RASMUSSEN *Front Row:* Thomas Diamond, James Stachewicz, Blaine Stabbe, Sandy Surdyk, Sandra Staples, Roslinda Stelski, Diane Staszak, Nancy Tesch. *Second Row:* Maureen Stanczyk, Mary Szweda, Marsha Stophar, James Sproakowski, Janice Straz, JoAnn Tandecki. *Third Row:* Robert Surdyk, David Steffen, Larry Stoltz, Dennis Rouse, Gary Taylor, James Shelbrock, Andrew Stevenson. *Fourth Row:* Thomas Szofer, Richard Stark, Wayne Stade, Philip Stark, John Stebnitz, Robert Sowinski, John Stein.

114 MR. BULLARD *Front Row:* Marie Balistreri, David Coleman, Rosemary Boyajian, Terry Bruha, Renee Enriquez, Judith Bartsch, Charlotte Boos, Christine Bureau. *Second Row:* Susan Beranich, Geraldine Czewinski, Sharon Dodge, Ruth Ann Arndt, Janice Lee Brandenburg, Susan Deschaine, Denine Dulde. *Third Row:* Joanne Detert, Cheryl Erdmann, Pamela Ezold, Marlene Sturma, Mike Ziegenhagen, Robert Conklin, Lawrence Arnold, Tom Mack. *Fourth Row:* James Bartels, Robert Beyer, Thomas Ewart, Dale Czachorski, Kenneth Barnekow, James Miller, Bruce Blunt.

202 MR. HESIAK *Front Row:* Ellen Osburn, Carol Marti, Linda Maraijko, Dolores Misiewicz, Carla Lenno, Kathryn Nelson, Suzanne Piontek, Susan Nieman. *Second Row:* Susan Lauria, Jeanette Marchese, William Osborn, Frederick Kryszewski, James O'Connor, Larry Millard, Lynda Legaard. *Third Row:* Lucia Paniagua, Catherine Voltz, Ronald Mentecki, Kent Lustig, John Lorch, Christine Orlowski, Maureen Luedke, Robert Maes. *Fourth Row:* Donald Kesich, John Nagel, Mark Mueller, Lewis Miller.

334 MRS. PLIESTER *Front Row:* Richard Weigert, Margaret Singleton, Cathy Wenger, David Wegner, John Seignemartin, Dorothea Schultz, Judith Swaba, Ellen Skott. *Second Row:* Katherine West, Christine Bialk, Kathleen Polgar, Lynn Schmidt, Mary Thompson, Lynnore Tart, Janet Schachtschneider, Carol Meyer. *Third Row:* Augusta Jacqueline, Dona Speerbrecher, Tanya Price, Lynn Vanden Berg, Fredrick Schultz, Mark Stephen, Daniel Spirewka, James Lorch. *Fourth Row:* David Redmon, Allan Wobick, Kent Walendowski, Richard Toms, Dennis Kryszewsk, Douglas Schultz, Joel Prout, Dennis Theys.

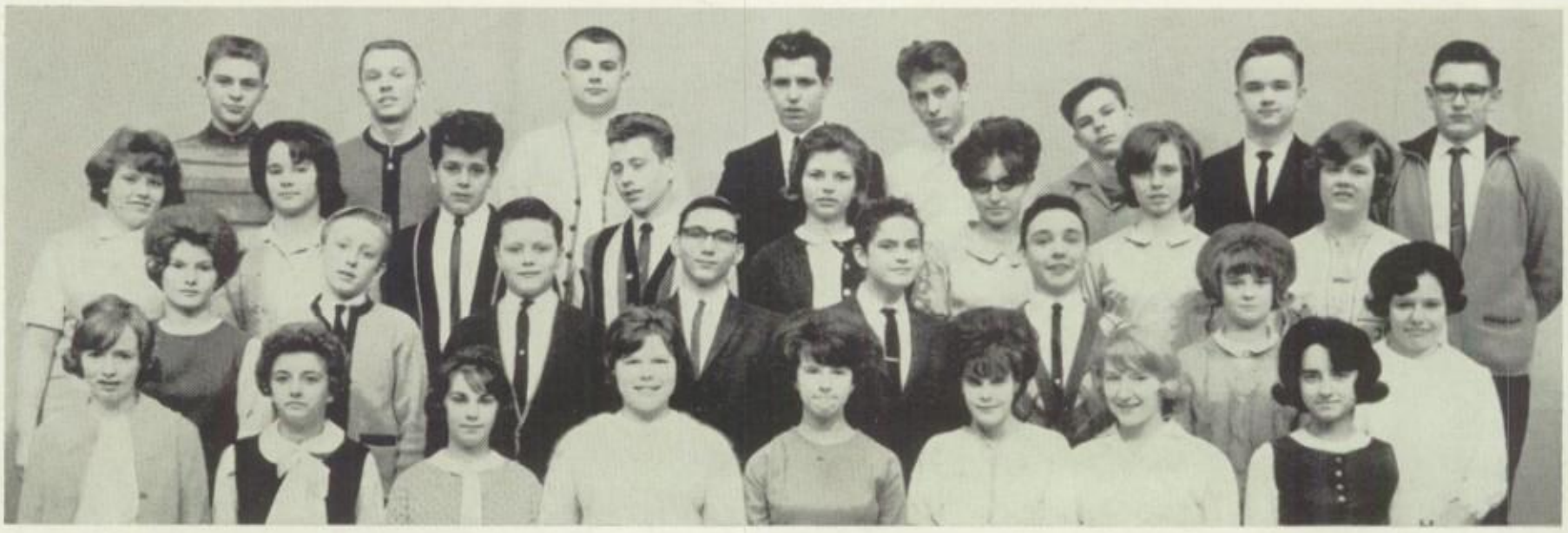

427 MR. ELICH *Front Row:* Carol Gulley, Kay Humphrey, Suzette Fecteau, Barbara Gutsch, Judy Klug, Sandra Koedinger, Jacqueline Jung, Esther Foti. *Second Row:* Catherine Huebschen, James Gordon, Leigh Hensel, Alvin Gaeth, Ramon Gawlitta, Ronald Kluth, Sherry Johnson, Dianne Januchowsk. *Third Row:* Holly Jahnke, Rochelle Hoffman, Gerald Cote, Donald Hellrung, Sharon Jaeger, Karen Grudowski, Diane Halonen, Linda Gierhahn. *Fourth Row:* Craig Hoedel, David Hoare, James Goetzinger, Eugene McCarthy, Robert Hajduk, Michael Jovonovich, Andrew Kozlowski, Ralph Galonski.

127 MR. BUEHLER *Front Row:* Joan Haug, Sandra Testdorf, JoAnn Erfourth, Sharon Roepke, John Foti, Monica Sielaff, Bonnie Paneitz, Cynthia Brown. *Second Row:* Faith Mueller, Miriam DuFay, Thomas Wiskowski, Ronald Andrews, Richard Nelson, Ronald Erdman, Phillip Kuszewski, Michael Speth.

ABSENTEE PICTURE *Front Row:* Judy Simerl, Sandra Parr, Sarah Kinslow, Duane Millard, Mark Plennes, Thomas Mountcastle, Thomas Thoreson, Susan Schneider, Sharon Trzcinski, Susan Ripple. *Second Row:* Kathi Reise, Teresa Moszczynski, Marga Niemeyer, Christine Kearney, Cynthia Kogelmann, Maryann Schlemm, Dianne Welsh, Carol Kuckler, Janice Schick. *Third Row:* Jane Czarnecki, Judith Berdes, Barbara Dettlaff, Jeffrey Wegner, Russell King, Charles Lokker, Gregory Rupcic, Douglas Spoerl, Terry Kreft, James Kaminski. *Fourth Row:* Richard Obermann, Gary Goodahl, Gary Beir, Nicolaus Makris, Michael Anderson, Roger Dunnam, Donald Kuhn, James Retzlaff, David Barnetow.

After homeroom period the rush is on.

JANUARY GRADUATES

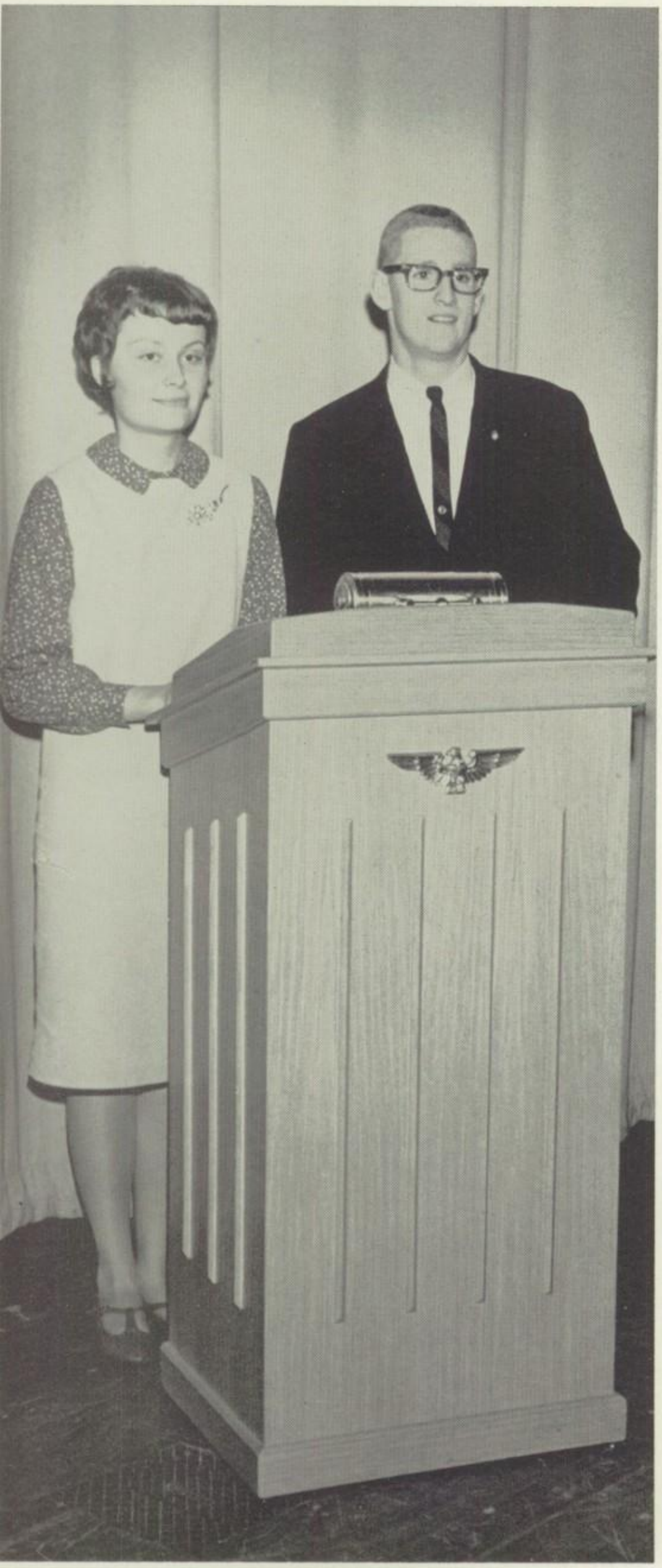

CLASS SPEAKERS
Sandra Brown, Tom Melms

Midyear Commencement Program

January 28, 1964

Processional ..... Class of January 1964
"Pomp and Circumstance" — Elgar
Bay View High School Orchestra

Greetings ..... Sandra C. Brown

Honor Society ..... Mr. M. D. Williams
Vice-Principal

Class Memorial ..... Tom H. Melms

Vocal Ensemble ..... A Cappella Graduates

Address ..... Dr. B. C. Korn
Principal Emeritus

Introduction of Advisors ..... Mr. R. J. Kaczmarek
Assistant to the Principal

Reading of the Class Roll ..... Homeroom Advisors

Presentation of Diplomas ..... Mr. A. L. Showers, Principal
Mr. M. D. Williams, Vice-Principal

Recessional ..... The Graduates
"Pageantry" — Cheyette

Class Notes

We, the graduating seniors of January 1964, are proud and excited to graduate from the Bay View High School during its Golden Anniversary Year and to be given the opportunity to meet and hear, as speakers, many well-known graduates. They have returned to tell us of their experiences while at school and after graduation. We wonder whether the events that have occurred during our four years here will also be of interest forty or fifty years from today. In many ways, important events have happened.

Athletically, during our freshman year, we had the State Championship Cross Country Team; during our junior year, we had a champion baseball team. However, whether our teams were at the very top or not, they always furnished many thrilling and exciting games and events.

Musically, we enjoyed real highlights. During our junior year our band was selected to represent Wisconsin in *Music Man* competition in Mason City, Iowa, and there placed among the first bands of the country. Then it was Bay View that was given the privilege to be the first high school in the United States to present the operetta, *The Music Man*.

Academically, we found each year's courses more interesting and challenging. As we came to know our fellow classmates better, each semester we enjoyed working together more and more, both in the classroom and in the extra-curricular activities, where we assumed more and more responsibility.

Whether others remember or not, we shall never forget our many school dances, especially the Senior Prom, *Tonight,* or that Spring Tour to Washington.

Also, we were the last class to enter Bay View during the principalship of Dr. Korn, who then retired after years of devoted service to our school. In our second semester it was Mr. Showers who assumed the many responsibilities as our principal.

As we entered Bay View for our last semester in September, we no longer saw any bewildered "freshies." Gustav Fritsche Junior High School was opened, and Bay View became a true senior high school, certainly a major change in its history.

Now as we go forth and accept the challenge of our society, we are glad to have been a part of Bay View; certainly it has become a part of us.

CLASS COMMISSION

Standing: Kathleen Muza, Thomas Reske

Seated: William Lemke, Cathleen Evans, Jack Petri

Michael Airoldi
Pamela Barbasiewicz

Joyce Baker
Victoria Bienlewski

Bonnie Bales
James Brandt

PAMELA E. BARBASIEWICZ Elective Course 328
Athletics: Swimming. Clubs: Girls', Library Guild. S.G.A.: Study Hall Monitor.

VICTORIA F. BIENLEWSKI Elective Course 328
Clubs: Girls'.

JAMES S. BRANDT Science Course 303
Athletics: Football. Clubs: Boys', Foreign Language. Commencement: Ensemble.

PATRICIA A. BRODERICK Elective Course 204
Athletics: Tennis, Volleyball. Clubs: Girls'. Service Groups: Stage Crew. S.G.A.: Assembly, Corridor Committee.

RANDALL R. CHRISTENSEN Science Course 303
Athletics: Baseball, Football. Clubs: Booster, Boys', Foreign Language, Science.

MARY JO CRAWFORD History Course 303
Athletics: Badminton, Swimming (Ribbon). Clubs: Foreign Correspondence, Girls', Nereids'. Publications: Newspaper (Cub Reporter). Stage: Class Play (Costumes). S.G.A.: Hourly Study Hall Committee, Study Hall Monitor.

MICHAEL A. AIROLDI Science Course 303
Athletics: Bowling (2 Trophies), Golf. Clubs: Boys', Foreign Language, Rod and Gun, Science. Honors: Trees for Tomorrow.

JOYCE B. BAKER Stenographic Course 328
Athletics: Badminton. Clubs: Future Secretaries, Girls'. Service Groups: Homeroom Newspaper Monitor.

BONNIE E. BALES English Course 328
Athletics: Apparatus, Cheerleader (Captain, Major Emblem, 2), G.A.A. Council (Secretary, S.G.A. Representative), G.A.A. Emblem (Minor Emblem), Life Saving, Swimming, Tumbling. Clubs: Foreign Language, Girls', Nereids' (President), X. Stage: Operetta (Dancing Chorus). S.G.A.: Assembly, Hourly Study Hall Committee.

SANDRA C. BROWN English Course 303
Athletics: Apparatus, G.A.A. Council (Secretary), Tumbling. Clubs: Foreign Language: Girls' (President), Library Guild, X. Commencement: Speaker. Publications: Newspaper (Proof Editor). S.G.A.: Assembly, Building Usher, Hourly Study Hall Committee, Noon Hour Movie Committee. Honors: Honor Society, Senior Girls' Honor Society, Silver Medal.

JEFFERY R. BUCHLI Science Course 303
Athletics: Cross Country (Major Emblem, Minor Emblem, 1 Ribbon, Captain), Track (Major Emblem, 1 Ribbon, 2 Medals). Clubs: Emblem. S.G.A.: Assembly, Corridor Committee.

JACK J. CERANOWSKI Elective Course 328
Clubs: Boys'.

Patricia Broderick
Jack Ceranowski

Sandra Brown
Randall Christensen

Jeffery Buchli
Mary Jo Crawford

Philip DeMarinis
Joyce Dombrowski

Ann DeSantis
Thomas Dziedzic

Russell Doerr
Cathy Evans

PHILIP DeMARINIS Elective Course 303
Clubs: Art. Honors: Art Award.

ANN M. DeSANTIS Elective Course 303
Clubs: Girls'. S.G.A.: Corridor Committee.

RUSSELL E. DOERR History Course 303
Athletics: Basketball (Major Emblem, Minor Emblem, Manager), Football (Minor Emblems, 2), Track (Manager). Clubs: Booster, Coin Collectors, Science, History. Service Groups: Auditorium Usher (Captain).

JOYCE A. DOMBROWSKI Elective Course 303
Clubs: Girls'. S.G.A.: Corridor Committee.

THOMAS R. DZIEDZIC Elective Course 328

CATHY M. EVANS English Course 303
Clubs: Art, Booster, Foreign Language (Treasurer), Girls' (Secretary), X. Commencement: Commission. Music: All-City Band. Publications: Newspaper (Star Reporter). Service Groups: Scenery Crew. S.G.A.: Assembly, Building Usher, Public Relations (Chairman). Honors: Bronze Medal, Senior Girls' Honor Society (Treasurer), Honor Society.

CHRISTINE M. GROFFY College Commercial Course 132
Athletics: Tennis. Clubs: Art, Foreign Language, Girls'. Commencement: Ensemble. Music: All-City Chorus. Service Groups: Cafeteria Committee. S.G.A.: Corridor Committee.

THOMAS E. GRUDOWSKI Manual Arts Course 303
Clubs: Boys'.

DIANE B. GUCKENBERGER English Course 303
Athletics: Badminton, Basketball, Volleyball. Clubs: Aviation, Foreign Correspondence, Foreign Language, Girls', Science, X. Publications: Newspaper (Literary Editor). Honors: Honor Society.

KAREN J. FRANK Stenographic Course 303
Athletics: Volleyball. Clubs: Girls', Science. Service Groups: Banquet Server. Stage: Operetta (Costumes). Honors: Honor Day Award.

KAREN J. FREDRICKSON English Course 303
Athletics: Badminton, Volleyball. Clubs: Foreign Language, Girls', Stage Make-up. Commencement: Ensemble. Music: All-City Chorus. Service Groups: Homeroom Monitor. S.G.A.: Study Hall Monitor.

LYN J. GORSKI Stenographic Course 303
Athletics: Badminton. Clubs: Girls', Pep. Stage: Operetta (Costumes). S.G.A.: Hourly Study Hall Committee.

Karen Frank
Christine Groffy

Karen Fredrickson
Thomas Grudowski

Lyn Gorski
Diane Guckenberger

SHERRY L. GUMP Stenographic Course 303
Athletics: Badminton, Swimming, Tennis, Tumbling. Clubs: Future Secretaries, Girls'. Commencement: Ensemble. Music: All-City Chorus, Operetta Chorus. Publications: Newspaper (Typist). Service Groups: Homeroom Monitor. S.G.A.: Hourly Study Hall Committee, Student Court, Study Hall Monitor. Honors: Trees for Tomorrow, Honor Society.

SUSAN GURCH Elective Course 134
Clubs: Booster, Foreign Language, Future Secretaries, Girls', Pep, Science. Service Groups: Homeroom Monitor. S.G.A.: Study Hall Monitor.

NORMAN T. HAGEN Elective Course 328
Athletics: Swimming (Major Emblem). Clubs: Science. S.G.A.: Building Usher.

Sherry Gump Susan Gurch Norman Hagen
James Hajduk Richard Hanson David Herman

JAMES L. HAJDUK English Course 303
Clubs: Boys'. Service Groups: Homeroom Newspaper Monitor, Equipment Manager (Basketball, Football).

RICHARD R. HANSON English Course 328
Athletics: Football (Major Emblem, Minor Emblem), Swimming, Track. Clubs: Boys', Foreign Language. S.G.A.: Building Usher, Study Hall Monitor.

DAVID M. HERMAN English Course 328
Athletics: Football (Minor Emblem), Gym Team. Clubs: Boys', Science, X. Service Groups: Homeroom Monitor, Projection Crew. S.G.A.: Assembly.

Thomas Hyde Scott Kaczorek Richard Kettner
Alan Klismet Karen Kobow Dennis Kriese

THOMAS G. HYDE Elective Course 303
Clubs: Chess (Vice-President), Skin Divers. Honors: Honor Day Award.

SCOTT D. KACZOREK Science Course 132
Athletics: Football (Major Emblem, Minor Emblem), Tennis. Clubs: Boys', Foreign Language, Science. S.G.A.: Corridor Committee, Host.

RICHARD L. KETTNER Science Course 132
Athletics: Bowling, Football (Major Emblem), Wrestling (Major Emblem, Minor Emblem). Clubs: Emblem. Commencement: Ensemble. Music: All-City Chorus (2), Operetta Chorus. Stage: Dancing Chorus. S.G.A.: Building Usher, Dance Committee, Pep Committee, Study Hall Supervisor.

ALAN B. KLISMET English Course 204

KAREN J. KOBOW Elective Course 132
Athletics: Baseball. Clubs: Foreign Language, Girls'. S.G.A.: Corridor Committee.

DENNIS C. KRIESE Science Course 132
Clubs: Aviation, Boys', Debate, Foreign Language, Science. Service Groups: Auditorium Usher, Air Raid Warden, Projection Crew.

DONALD W. KUMMERS Science Course 132
Athletics: Football (Minor Emblem), Golf. Clubs: Aviation, Boys', Debate, Foreign Language, Science, Usher (Captain). Service Groups: Auditorium Usher, Civil Defense (Air Raid Warden), Projection Crew. S.G.A.: Building Usher, Hourly Study Hall Committee, Study Hall Monitor (Supervisor).

DIANA L. LAURITZEN English Course 132
Athletics: Apparatus, Archery, Basketball, Life Saving Corps, Tennis, Tumbling, Volleyball. Clubs: Foreign Correspondence, Foreign Language, Girls'. S.G.A.: Hourly Study Hall Committee, Stationery Committee.

RICHARD M. LEFFEL Elective Course 328

Donald Kummers
William Lemke
Diana Lauritzen
John Lesky
Richard Leffel
Mary Litsky

WILLIAM R. LEMKE Accounting Course 132
Athletics: Football (Major Emblem), Track (Major Emblem). Clubs: Emblem. Commencement: Commission. S.G.A.: Lunch Hour Committee.

JOHN P. LESKY Elective Course 204
Athletics: Swimming. Clubs: Boys'. Service Groups: Projection Crew.

MARY J. LITSKY Elective Course 328
Clubs: Girls'. Service Groups: Homeroom Monitor. S.G.A.: Corridor Committee, 9B Instruction, Study Hall Monitor.

JANET A. LOEHRKE English Course 328
Athletics: Apparatus, Swimming, Tumbling. Clubs: Foreign Language, F.T.A., Girls', Pep. Commencement: Ensemble. Service Groups: Homeroom Newspaper Monitor. S.G.A.: Hostess, Study Hall Monitor (Supervisor).

KAREN L. LOKKER Elective Course 328
Clubs: Girls'. Honors: Future Nurses Award.

ARTHUR A. MAES Science Course 132
Athletics: Swimming. Clubs: Boys', Chess, Coin Collectors, Foreign Language, Science, Skin Divers. S.G.A.: Building Usher, Corridor Committee (Supervisor). Honors: Honor Society.

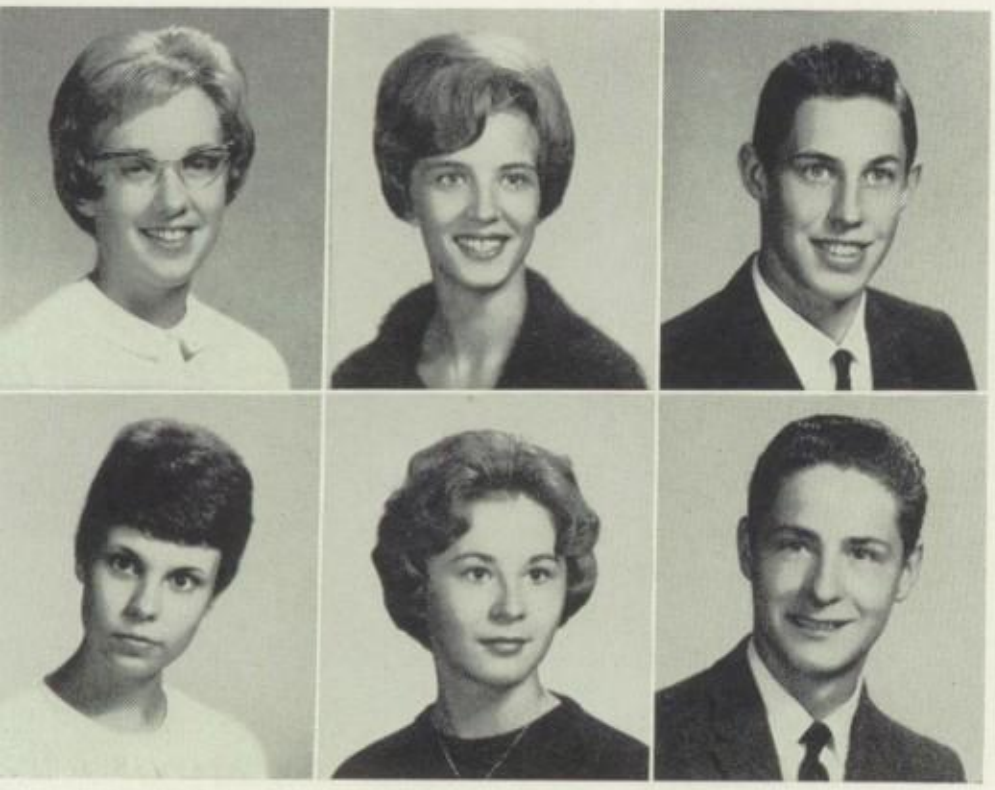

Janet Loehrke
Linda Manthei
Karen Lokker
Diana Martin
Arthur Maes
George Martin

LINDA N. MANTHEI Elective Course 328
Athletics: Archery, Badminton. Clubs: Foreign Correspondence, Foreign Language, Future Secretaries, Girls', Home Economics.

DIANA L. MARTIN Elective Course 132
Athletics: Swimming. Clubs: Foreign Language, Future Secretaries (Secretary), F.T.A., Girls', Pep. Service Groups: Banquet Server. Stage: Operetta (Costumes). S.G.A.: Hostess, Study Hall Supervisor.

GEORGE J. MARTIN Elective Course 132
Clubs: F.T.A. Commencement: Ensemble. Music: All-City Chorus. Publications: Annual (Business Manager), Newspaper (Business Manager). Service Groups: Auditorium Usher. Stage: Class Play, Operetta. Honors: F.T.A. Pin.

Lois Marzofka
Gerald Mountcastle
Thomas Melms
Kathleen Muza
Sandra Michalzik
Robert Neumeier

GERALD MOUNTCASTLE Elective Course 328
Athletics: Wrestling (Major Emblems 3).

KATHLEEN MUZA Stenographic Course 328
Athletics: Apparatus, Archery, Badminton, Tumbling, Volleyball. Clubs: Booster, Foreign Correspondence, Future Secretaries, Girls'. Commencement: Commission. Publications: Newspaper (Typist). Service Groups: Homeroom Newspaper Monitor. S.G.A.: Assembly. Honors: Honor Society.

ROBERT B. NEUMEIER English Course 328
Clubs: Art, Boys', Foreign Language, Theatre Goers' (President). Commencement: Ensemble. Music: All-City Chorus, Solo for Annual Competition. Publications: Newspaper (Literary Editor).

PAMELA L. PATTERSON English Course 132
Athletics: Apparatus, Archery, Basketball, Life Saving Corps, Swimming (5 Ribbons), Tumbling, Volleyball. Clubs: Foreign Correspondence, Foreign Language, Girls', Nereids' (President), Stage Make-up. Commencement: Ensemble. Music: All-City Chorus (2), Operetta Chorus. Stage: Operetta (Speaking Part), Talent Show. S.G.A.: Hourly Study Hall Committee, 9B Instruction, Ring Committee.

BARBARA A. PAWLAK Stenographic Course 132
Athletics: Apparatus, Archery, Badminton, Tumbling. Clubs: Foreign Correspondence, Future Secretaries (Vice-President), Girls', Pep. Service Groups: Banquet Server. S.G.A.: Study Hall Supervisor.

LAWRENCE P. PAWLUK Elective Course 328
Athletics: Basketball.

LOIS R. MARZOFKA Stenographic Course 132
Athletics: Apparatus, Bowling. Clubs: Foreign Correspondence, Girls'. S.G.A.: Corridor Committee, Hourly Study Hall Committee.

THOMAS H. MELMS Science Course 132
Athletics: Football (Minor Emblems 2), Golf (Major Emblem). Commencement: Speaker. S.G.A.: Assembly, Building Usher, Central Study Hall Committee, Corridor Committee, 9B Instruction, Public Relations Committee. Honors: Badger Boys' State, Honor Society, Silver Medal.

SANDRA A. MICHALZIK Stenographic Course 132
Athletics: Apparatus, Bowling, Swimming, Tumbling, Volleyball. Clubs: Future Secretaries, Girls', Pep. Service Groups: Banquet Server. Stage: Operetta (Dancing Chorus 2, Costumes). S.G.A.: Attendance Monitor, Prom Planning Committee. Stage: Operettas' (Speaking Part), (Dancing Chorus 2), Class Play (Speaking Part). S.G.A.: Building Usher.

DAVID R. NIEMUTH English Course 328
Clubs: Boys'.

JUDITH M. PAGLIASOTTI English Course 303
Athletics: Softball. Clubs: Foreign Language, Girls', Pep, Round Table. Publications: Annual (Circulation Clerk), Newspaper (Circulation Clerk).

JAMES S. PALLEON Science Course 132
Clubs: Boys', Science. Publications: Newspaper (Circulation Manager). Service Groups: Auditorium Usher, Projection Crew. S.G.A.: Corridor Committee, Host.

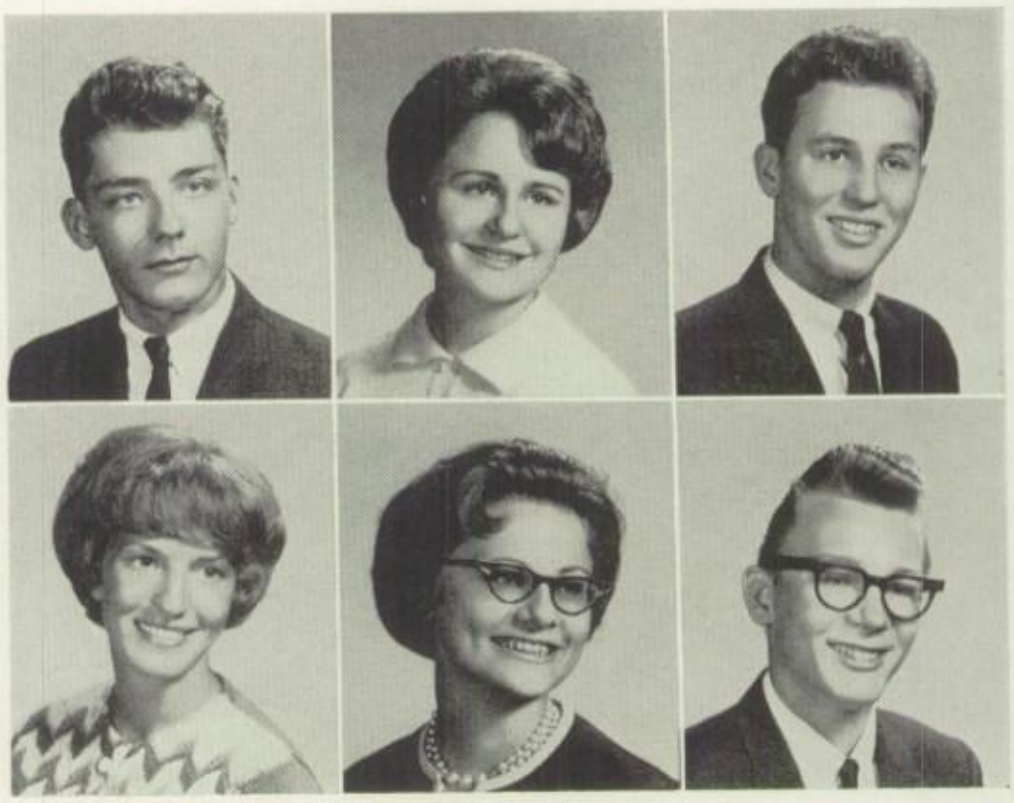

David Niemuth
Pamela Patterson
Judith Pagliasotti
Barbara Pawlak
James Palleon
Lawrence Pawluk

Walter Perry
Leonard Pozarski

Jack Petri
Douglas Price

Bonnie Piorkowski
Fredrick Priefer

WALTER J. PERRY Manual Arts Course 132
Athletics: Swimming (Minor Emblem). Clubs: Boys', Chess, Skin Divers (Vice-President). Service Groups: Auditorium Usher, Air Raid Warden, Flag Crew. S.G.A.: Building Usher, Corridor Committee (Supervisor), Host.

JACK M. PETRI Science Course 132
Athletics: Apparatus, Bowling, Gym Team (3 Major Emblems, Metal, Trophy and Captain Tumbling). Clubs: Art, Boys', Emblem (Treasurer), Science. Commencement: Class Commission, Ensemble. Music: All-City Chorus. Service Groups: Auditorium Usher, Projection Crew, Stage Crew. Stage: Class Play (Speaking Part). S.G.A.: Assembly, Building Usher, Building Control, Host, Student Court (Chief Justice).

BONNIE L. PIORKOWSKI Home Economics Course 328
Clubs: Booster, Girls', Rod and Gun. Service Groups: Banquet Server, Office Monitor. S.G.A.: Attendance Monitor.

LEONARD J. POZARSKI English Course 303
Service Groups: Stage Crew.

DOUGLAS E. PRICE English Course 132
Athletics: Wrestling. Clubs: Skin Diving. Commencement: Orchestra (Cellist), Ensemble. Music: All-City, Orchestra (2), Class Play Orchestra (3), Operetta Orchestra (2). Publications: Newspaper (Cub Reporter).

FREDRICK J. PRIEFER Science Course 132
Athletics: Football. Clubs: Boys', Coin Collectors', Foreign Language, Science. S.G.A.: Auto Registration, Building Control. Honors: Trees for Tomorrow.

EDWARD J. PRZYBYLA Elective Course 204

GREGORY R. REILLY Science Course 132
Athletics: Golf. Clubs: Booster, Boys', Coin Collectors', Foreign Language, Science. Service Groups: Auditorium Usher.

THOMAS R. RESKE Science Course 132
Clubs: Art (Pin, S.G.A. Representative), Boys'. Commencement: Commission. Publications: Newspaper (Assistant Literary Editor). Service Groups: Scenery Crew. S.G.A.: Assembly, Dance Committee. Honors: Scholastic Art Competition (Honorable Mention).

SHARON I. SCHNEIDER Elective Course 204
Athletics: Badminton, Basketball, Volleyball. Clubs: Girls', Pep, Science, Stage Make-up. Service Groups: Homeroom Monitor. S.G.A.: Building Control, Study Hall Monitor (Supervisor).

ROBERT A. SCHUDA Elective Course 328
Clubs: Boys', Foreign Language.

GERALD J. SEIDNER Elective Course 204

Edward Przybyla
Sharon Schneider

Gregory Reilly
Robert Schuda

Thomas Reske
Gerald Seidner

SUZANNE M. SERY History Course 303
Clubs: Girls'.

THOMAS N. SETT Science Course 204
Athletics: Football, Golf (Major Emblem, Minor Emblem). Clubs: Boys'. Service Groups: Homeroom Monitor. S.G.A.: Building Control.

SANDRA K. SIERPINSKI English Course 204
Athletics: Apparatus, G.A.A. Council, Life Saving Corps, Swimming (Blue Ribbon), Tennis, Tumbling. Clubs: Nereids' (Vice-President), Pep, Science. Service Groups: Homeroom Monitor. S.G.A.: Assembly, Hourly Study Hall Committee, Ring Committee, Study Hall Monitor (Supervisor).

Suzanne Sery
Karen Simon

Thomas Sett
Kathy Skelding

Sandra Sierpinski
Jack Smith

KAREN M. SIMON English Course 204
Athletics: Apparatus, Tumbling. Clubs: Art, Booster, Girls', Pep, Science, Stage Make-up. Service Groups: Homeroom Monitor. Stage: Costumes. S.G.A.: Building Control, Hourly Study Hall Committee, Study Hall Monitor (Supervisor).

KATHY J. SKELDING English Course 204
Athletics: Badminton, Life Saving Corps, Swimming (8 Ribbons), Tennis. Clubs: Art, Foreign Language, Girls', Nereids' (Vice-President), Stage Make-up. S.G.A.: Study Hall Monitor.

JACK R. SMITH Science Course 204
Clubs: Boys', Rod and Gun, Science.

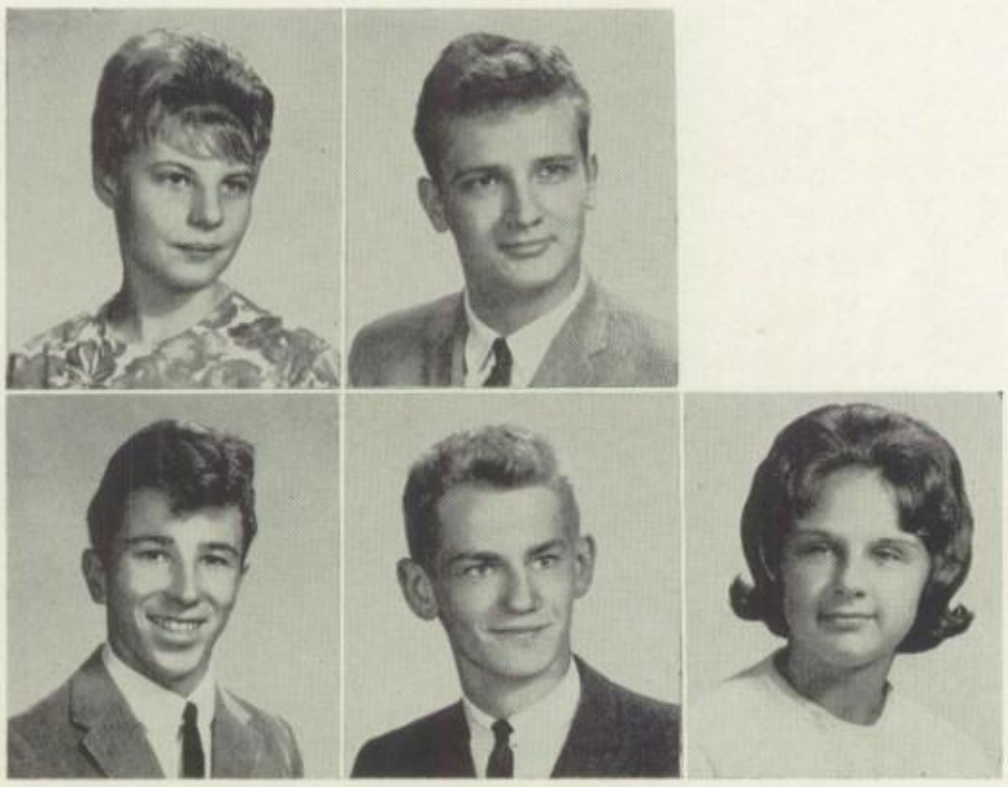

Nancy Stacharski
Daniel Stovich

George Steffens
Donald Strube

Maureen Swanson

NANCY M. STACHARSKI Elective Course 204
Athletics: Softball. Clubs: Booster, Girls'. Publications: Annual, Newspaper (Ad Solicitor). S.G.A.: Study Hall Monitor.

GEORGE J. STEFFENS Elective Course 303
Music: All-City Chorus.

DANIEL STOVICH Elective Course 204

DONALD G. STRUBE Science Course 204
Athletics: Track. Clubs: Foreign Language, F.T.A., Science. Commencement: Choir. Music: All-City Chorus, Christmas Program (Choir). Service Groups: Auditorium Usher.

MAUREEN A. SWANSON English Course 204
Athletics: Apparatus, Tennis, Tumbling. Clubs: Foreign Language (Sergeant-at-Arms), Girls', Stage Make-up. Music: All-City Band, Class Play Orchestra, Commencement Band, Solo Tournament. S.G.A.: Assembly, Building Control, Hourly Study Hall Committee, Study Hall Monitor.

BARBARA J. TEBBE English Course 204
Athletics: Badminton, Basketball, Volleyball. Clubs: Foreign Language, Girls', Pep, Stage Make-up. S.G.A.: Building Control, Hostess, Hourly Study Hall Committee, Study Hall Monitor (Supervisor).

JANE N. TREU English Course 328
Athletics: Volleyball. Clubs: Foreign Language, Girls'. S.G.A.: Building Control, Study Hall Monitor.

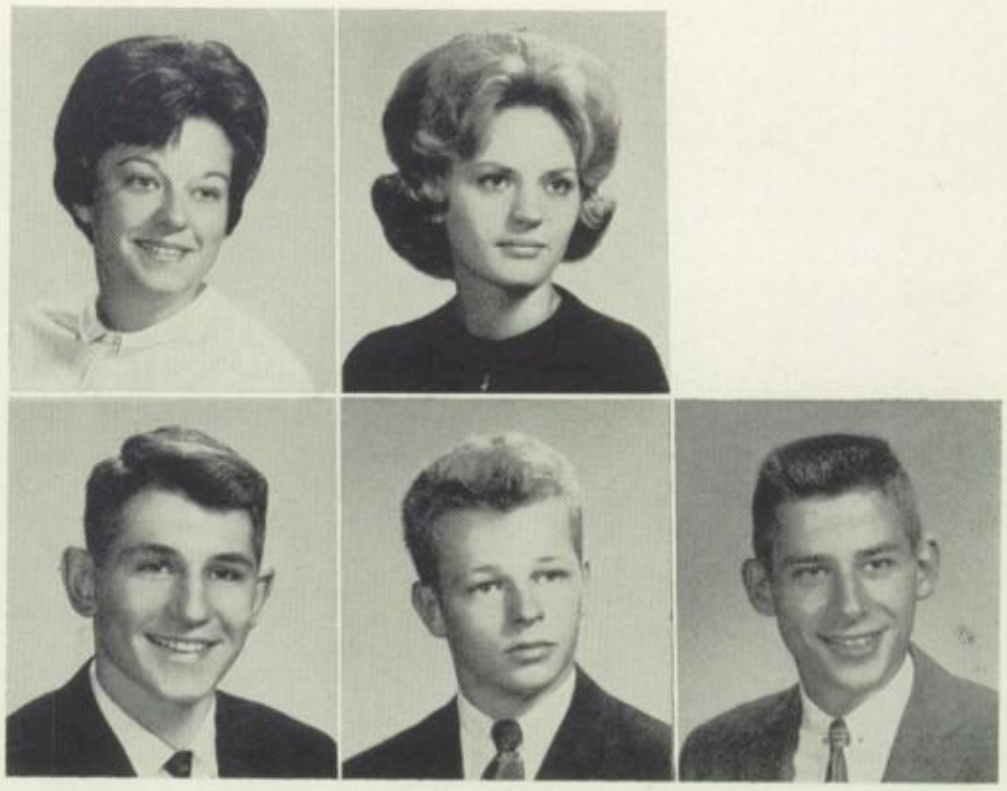

Barbara Tebbe
Paul Troglia
Jane Treu
Lawrence Turner
Kenneth Van Handel

PAUL J. TROGLIA Science Course 204
Clubs: Radio Hams, Science, Skin Divers'. Service Groups: Banquet Server, Bookstore Clerk. S.G.A.: Building Control. Honors: Honor Society, Bausch & Lomb Honorary Science Awards, Dr. B. C. Korn Scholarship.

LAWRENCE A. TURNER Elective Course 204
Clubs: Boys', Rod and Gun, Science. Service Groups: Homeroom Monitor. S.G.A.: Building Usher.

KENNETH L. VAN HANDEL Elective Course 204
Athletics: Football. Clubs: Boys'.

SUSAN L. VASAS Elective Course 132
Athletics: Badminton, Softball, Volleyball. Clubs: Foreign Language, Girls'. Service Groups: Homeroom Monitor.

DIANNE L. WALLEN Elective Course 204
Athletics: Badminton, Volleyball. Clubs: Booster, Foreign Language, Girls', Science, Stage Make-up. S.G.A.: Building Control, Study Hall Monitor (Supervisor).

MARVIN E. WARTNER Elective Course 328
Clubs: Boys'. Service Groups: Stage Crew.

Susan Vasas
Marvin Wartner
Dianne Wallen
Roger Young
Diane Zeretzke

ROGER A. YOUNG English Course 204
Athletics: Football. Service Groups: Radio Crew (Co-Manager).

DIANE ZERETZKE Stenographic Course 204
Clubs: Booster, Girls', Stage Make-up. Stage: Operetta (Costumes). S.G.A.: Building Usher, Building Control, Study Hall Committee, Study Hall Supervisor.

JUNE

GRADUATES

HONOR DAY AWARDS

G. A. Fritche Memorial Scholarship
Ellen Shaffer

Dr. B. C. Korn Scholarship
Paul J. Troglia

I. Helen Steel Memorial Scholarship
James Heinzel

Girls' Club Scholarship
Sandra Brown

Foreign Language Club Scholarship
Sharon Peters

GOLD MEDALS
Ellen Shaffer, Gile Tojek, Carol Lenz, Leigh Wolf, James Heinzel

Kiwanis Club Scholarships
Leigh Wolf
Robert Brown

Louis Travis Amvets Post Scholarship
Leo Bachinski

"W" Club Award
Douglas Nelson

Edward Schultz Award
Howard Bruchhauser

Civic Music Association Award
James Kroll

Ted Jarzyna Award
Gregory Kinart

Guy D. Kyper Award
Russell Odwazny

American Legion Award
Ernst Wollering

American Legion Auxiliary Award
Penny Plyer

Veterans of Foreign Wars Achievement Award
Sherry Smith

Veterans of Foreign Wars Citizenship Award
William Schuessler

Bausch & Lomb Honorary Science Awards
Sherry Smith
Paul Troglia

BRONZE MEDALS
Samuel Morrison, Henry Fellows, Carol de Dobay, Cathy Evans, Dale Nelson, Roy Christianson, Larry Hanke

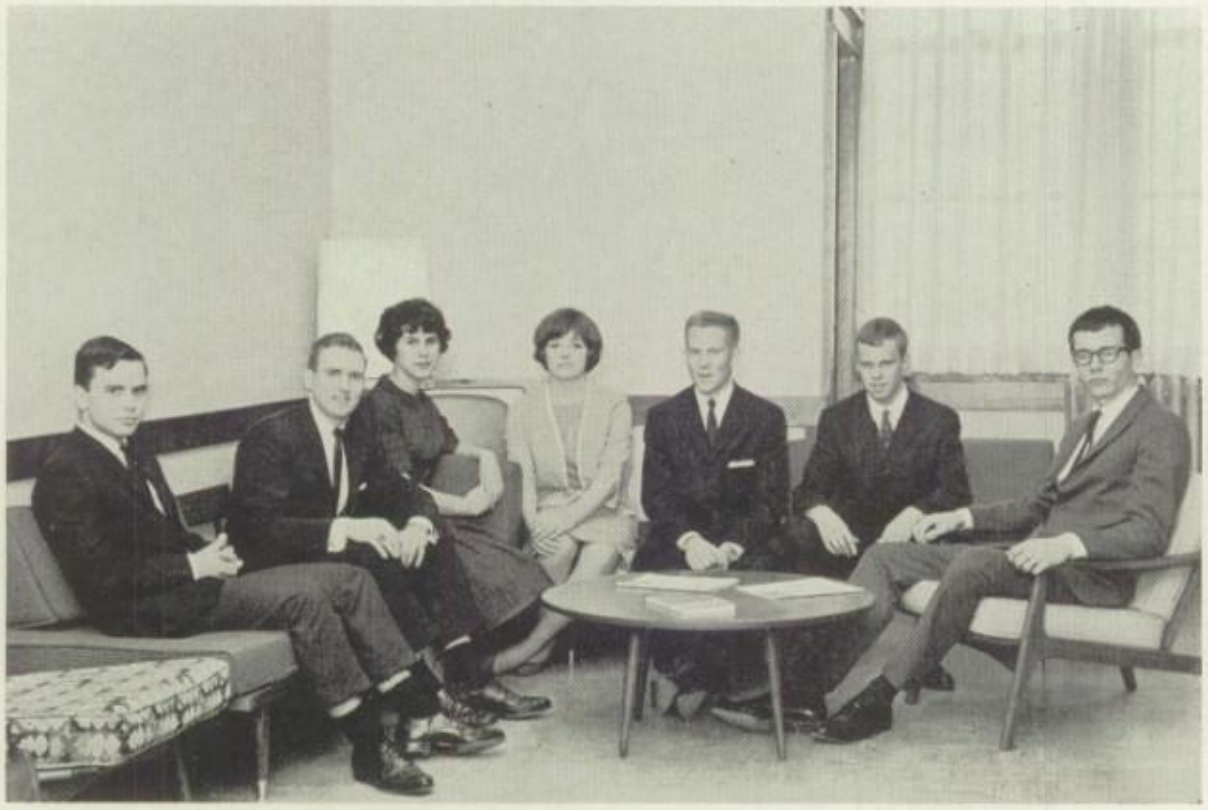

golden anniversary 1914 Bay View 1964

SILVER MEDALS

Karl Bethke, Gail Ankerson, Jill Biernacki, Ruth Klimek, Sandra Brown, Kenneth Ebert, Barbara Constant, Tom Melms (not pictured)

1914 golden anniversary 1964 Bay View

HONOR SOCIETY

Gail Ankerson
Leo Bachinski
Kathleen Behling
Karl Bethke
Sandra Bode
Robert Brown
Patricia Bruss
Eileen Chase
Pamela Chmiel
Roy Christianson
Barbara Constant
Carolyn Crary
Carol de Dobay
Kathleen Ebert
Kenneth Ebert
Philip Eickstaedt
Mary Galinowski
Marilyn Gohlke
Rebecca Hackney
Cynthia Hunn
June Jourdain
Elizabeth Kania
Ruth Klimek
Jane Krajewski
James Kroll
Julia Kurlinski
Alan Lemke
Randolph Lenz
Lynn Lowey
Jo Anne Musolf
Kathleen O'Donnell
Penny Plyer
Judith Schmid
Caroline Schultz
Ellen Shaffer
Karen Slottke
Sherry Smith
Stephanie Stein
Gile Tojek
Olivia Trester
Joan Verhein
Mary Wacholz
Karen Weber
Constance Werner
Sandra Wink
Leigh Wolf

HONOR DAY AWARDS

Standing: Robert Brown, James Kroll, Ernst Wollering, Douglas Nelson, Russell Odwazny, Gregory Kinart
Seated: William Schussler, Leigh Wolf, Penny Plyer, Leo Bachinski, Sherry Smith, Howard Bruchhauser, Paul Troglia (not pictured)

CLASS SPEAKERS
Ellen Shaffer, James Heinzel

Commencement Program

June 16, 1964

Entrance Procession ..... Class of June 1964
"Pomp and Circumstance" — Elgar
Bay View High School Band

Greetings ..... Ellen J. Shaffer

Saxophone Solo ..... Dale A. Nelson
Accompanied by the Band

Class Memorial ..... James A. Heinzel

Honor Society ..... Mr. Merl D. Williams
Vice-Principal

Class Honors ..... Miss Theresa M. Statz
Counselor Chairman

Vocal Solo ..... Martha J. Brinkman
Piano Accompanist — Gregory P. Pientka

Scholarships ..... Mr. R. J. Kaczmarek
Assistant to the Principal

Introduction of Advisors ..... Miss Hazel H. Geiger
Senior Class Counselor

Reading of the Class Roll ..... Homeroom Advisors

Presentation of Diplomas ..... Mr. A. L. Showers, Principal
Mr. M. D. Williams, Vice-Principal

Recessional ..... The Graduates
"Proud Heritage" — Latham
Bay View High School Band

Class Notes

We, the fiftieth June graduating class of Bay View High School, look back on the last four years of our lives with fond memories of wonderful days gone by. Golden is this our anniversary year, and golden are the memories we have of our experience at Bay View.

Bay View has undergone many changes since classes were held in the barracks in 1914. Our class has witnessed some of these changes. Arriving as freshmen, we were greeted by another newcomer, Mr. Arthur Showers, who replaced Dr. Korn as principal. We saw the cafeteria being remodeled; new chairs replaced the old wooden ones, and a new kitchen was furnished with modern facilities. Returning from summer vacation as sophomores, we found fluorescent lighting in every classroom and study hall.

Changes also took place in school procedure. We saw the flag of our nation proudly displayed in every homeroom, and we respectfully participated in reciting the Pledge of Allegiance and in singing the "Star Spangled Banner" on Monday mornings. During our last semester we had to adjust to a longer school day, extending from 8:15 A. M. to 3:28 P. M. with fifty-nine minute classes.

Not only were there internal changes, but the world outside Bay View's walls was changing, too. We watched the construction of Gustav A. Fritsche Junior High School from its start to its completion. Turning into a senior high school, Bay View became a "big sister" to the new junior high which took the "freshies" from Bay View halls.

Bay View has always been noted for the extensive activity program it offers its students. We will remember the many sports, clubs, and other activities which occupied so much of our time, but which proved to be so beneficial in cultivating new friendships and developing professional interests. As we moved through the years, we became officers or representatives of these clubs and activities, providing us with valuable experience in leadership and responsibility.

Remembering the colorful and important events and happenings which make up every Bay View year, we think back to the 1963 homecoming football game, which we won with only forty-five seconds left in the game; the Christmas programs, which inflamed us with the spirit of the holiday season; the Memorial Day programs, with the flag flying at half-mast while the sound of taps echoed over our campus; the class plays, *Girl Shy, The Girls in 509,* and others; the fine musicals of our last two years, *The Music Man* and *My Fair Lady;* the victory of our 1964 basketball team in winning the first regional tournament in the history of Bay View; the campaign which brought our first and second Foreign Exchange Students to Bay View through the sale of friendship shares; the celebration of Student Government Day, with Mr. Showers shaking the hands of the newly-elected officers; the many dances and record hops, such as "Telstar" and "Redcat Rally"; and the innumerable other events which have filled our years at Bay View High.

Then there are thoughts which only a candidate for graduation can have. We reminisce of Heel and Tie Day, of Cap and Gown Day, of our last prom, of the last walks through Bay View halls, and of all the things we will no longer be seeing or doing.

With Commencement Day our days at Bay View will end, closing one of the most important chapters in our lives. Receiving our diplomas in gold graduation gowns commemorating Bay View's fiftieth anniversary, we will feel a little more mature and somewhat richer for our stay. What Bay View has given us can never be taken away, but it can and will always be shared.

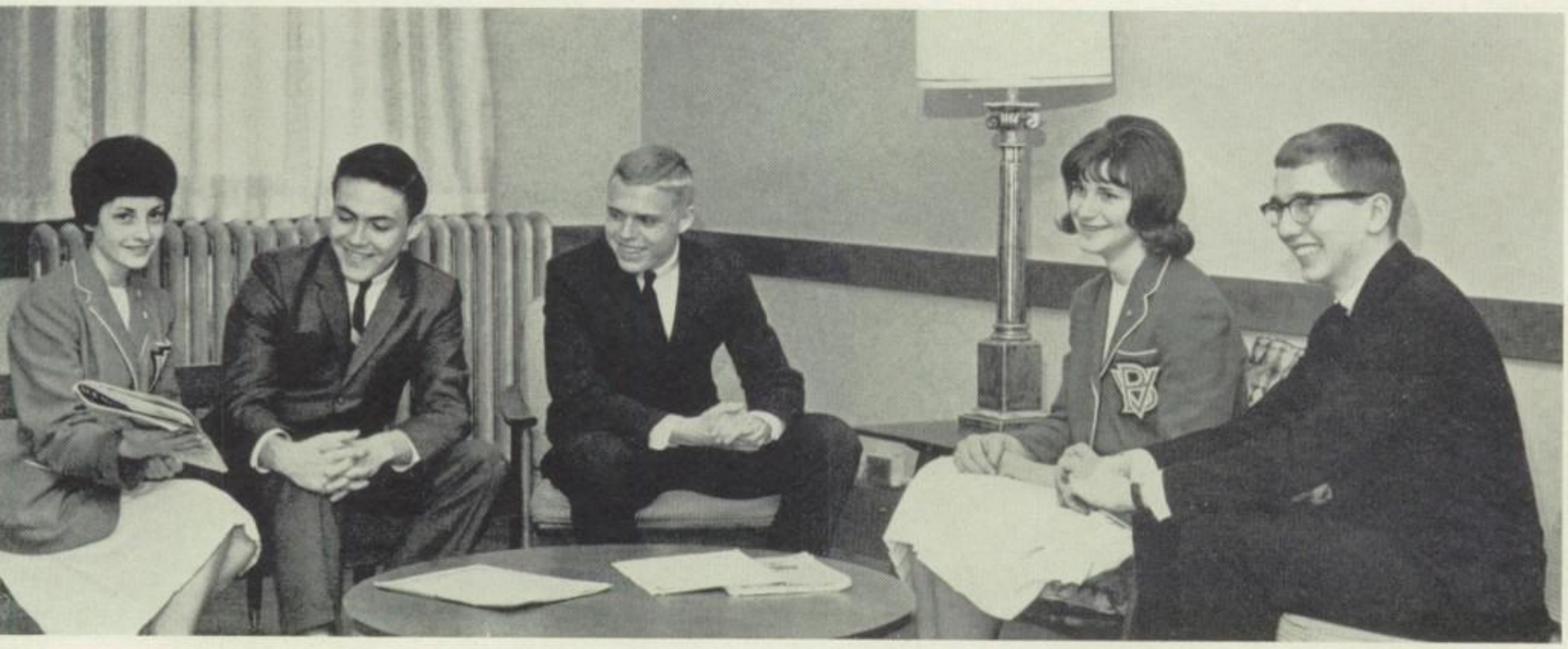

CLASS COMMISSION

Leigh Wolf, James Heinzel, Kenneth Ebert, Barbara Constant, Karl Bethke

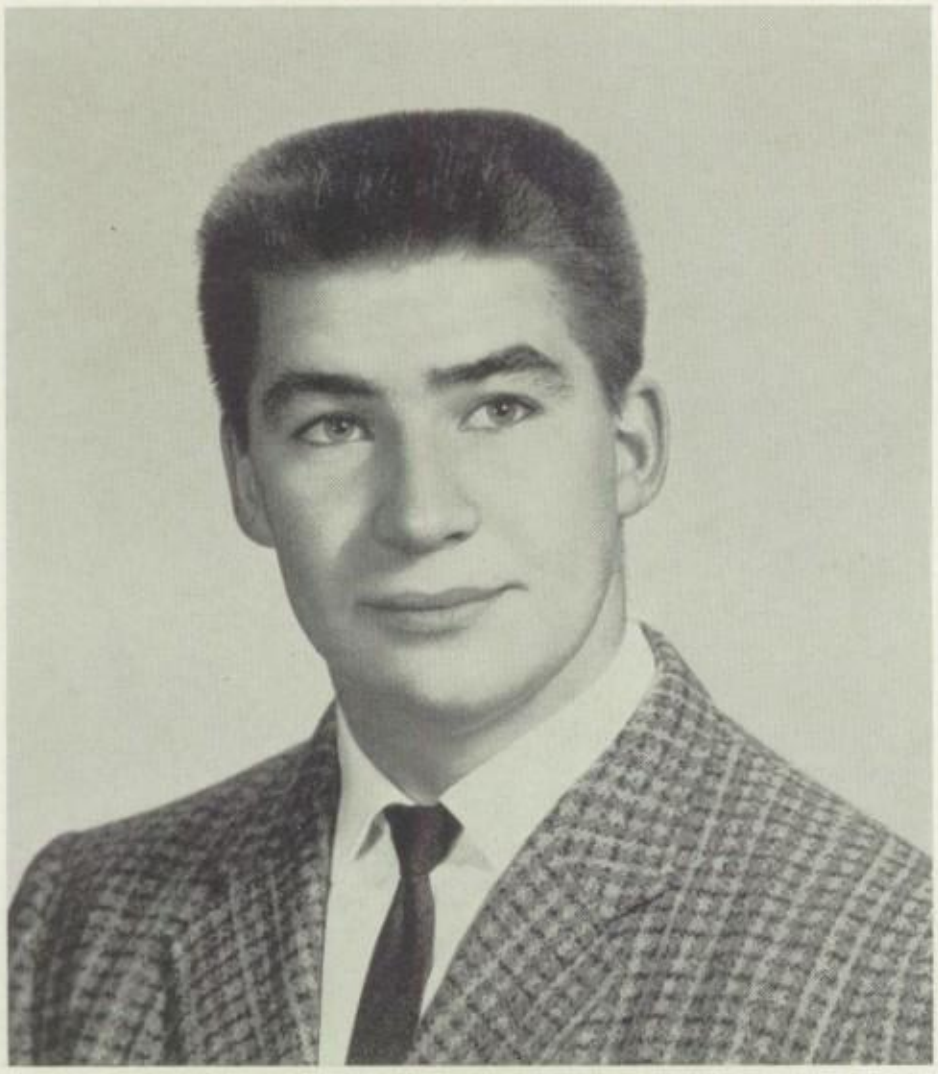

PAUL GNAS

Who can comprehend the mind of the Almighty as He strikes down youth before life has bloomed? We need not understand, only trust that the Will of God is perfect — that all things fit into a divine plan according to His Counsel.

We grieve the loss of Paul, but we know his untimely death was not beyond the Master's Hand. Although God's purpose may not be comprehended, let us cherish those qualities of Paul which were permitted to live, if only briefly.

In Memoriam

Eternity and youth are as dissimilar as the dawn and the sunset, and when one overtakes the other, only God knows why.

Donna's glowing smile and ever cheerful face will linger always in our hearts, for she taught us all a lesson, a lesson in hope, courage, and never-ending faith. The bonds of mortality were loosened as she passed from death into a new life. Certainly, her brief stay on earth was rich in love and understanding; despite her youth, she had truly experienced life.

DONNA MAE JENNI

Michael Acker

Katherine Aiello

James Airoldi

Lynn Anderson

Gail Ankerson

Donna Arndt

MICHAEL J. ACKER Manual Arts Course E 7-9 F
Athletics: Cross Country, Track. Clubs: Rod and Gun. Music: Operetta Chorus. Service Groups: Projection Crew. S.G.A.: Building Control, Building Usher, Dance Committee. Honors: Service on Projection Crew.

KATHERINE R. AIELLO English Course E 7-9 F
Athletics: Apparatus, Baseball, Cheerleader (Captain, Major Emblems 2), Life Saving, Swimming (Ribbons 2). Clubs: F.L.C., Girls', Nereids. S.G.A.: Assembly, Building Control, Hostess, Hourly Study Hall Committee, 9B Instruction, Study Hall Monitor (Supervisor).

JAMES J. AIROLDI Science Course E 7-9 F
Clubs: Booster, Boys', F.L.C. Publications: Annual (Bookkeeper). Service Groups: Auditorium Usher. S.G.A.: Auto Registration, Building Control.

LYNN C. ANDERSON English Course E 7-9 F
Athletics: Life Saving. Clubs: Dramatics, F.L.C., Girls', Library Guild, Red Cross, X. Music: All-City Orchestra (2), Class Play Orchestra (2), Operetta Orchestra (2). Publications: Annual (Assistant Senior Editor), Homeroom Representative. S.G.A.: Building Usher.

GAIL E. ANKERSON Mathematics Course E 7-9 F
Athletics: Archery, Softball, Volleyball. Clubs: F.L.C., F.T.A. (Vice-President), X (President). Music: All-City Band, Operetta Orchestra. Publications: Homeroom Representative. S.G.A.: Building Control, Building Usher, Central Study Hall Committee, Hourly Study Hall Committee. Honors: Senior Girls' Honor Society, Silver Medal.

DONNA J. ARNDT Stenographic Course E 7-9 F
Clubs: F.L.C., Girls', F.S.A. Publications: Annual (Homeroom Editor), Newspaper (Copy and Proofreader). S.G.A.: Building Control, Hourly Study Hall Committee. Honors: Quill and Scroll.

HARRIET M. AUDORFF Elective Course 329

THOMAS L. AUGUSTYNOWICZ Science Course E 7-9 F
Athletics: Life Saving, Swimming (Major Emblems 3, Ribbons 3, Medals 10). Clubs: Emblem. S.G.A.: Hourly Study Hall Committee.

JEANETTE L. AURIEMMA Accountnig Course E 7-9 F
Clubs: Girls'. S.G.A.: Building Control.

Harriet Audorff
Leo Bachinski

Thomas Augustynowicz
Thomas Bagnall

Jeanette Auriemma
Gregory Baier

LEO G. BACHINSKI Science Course E 1-4 R
Clubs: Chess, Debate, F.L.C., History, Math (S.G.A. Representative), Science. Publications: Annual (Assistant Copy Editor). S.G.A.: Assembly, Building Control (Supervisor). Honors: Delegate to Science Symposium, National Merit Scholarship (Honorable Mention).

THOMAS W. BAGNALL College Commerce Course E 1-4 R
Athletics: Baseball (Major Emblems 2), Basketball, Football (Major Emblem, Minor Emblems 2), Swimming, Tennis, Track. Clubs: Boys', Emblem. Service Groups: First Aid Crew. S.G.A.: Auto Registration, Barricade Committee, Building Control.

GREGORY C. BAIER Elective Course E 1-4 R
Service Groups: Auditorium Usher (Captain).

GARY D. BAKER Industrial Arts Course 121
Athletics: Basketball (Gold Medal and Basketball Major Emblem), Cross Country (Minor Emblem), Gym Team, Track (Major Emblems 2, Ribbons 2, Medals 2). Clubs: Boys', Emblem. Service Groups: Auditorium Usher.

JOANN BALCERZAK Elective Course 121
Clubs: Art, Girls', Science.

RUDOLPH M. BANYAI English Course E 1-4 R
Athletics: Baseball, Basketball (Gold Medal and Basketball Major Emblems 2, Minor Emblems 2, Captain), Cross Country (Minor Emblem), Track. Clubs: Boys', Emblem, F.T.A. (Treasurer), Science. S.G.A.: Barricade Committee, Building Control.

Gary Baker JoAnn Balcerzak Rudolph Banyai
Bruce Barker Thomas Barkowski Diane Bartkowiak

BRUCE A. BARKER Science Course E 1-4 R
Athletics: Football. Clubs: F.L.C. Commencement: Ensemble. Music: All-City Chorus, Operetta Chorus. Publications: Homeroom Representative. Stage: Operetta (Speaking Part), Talent Show. S.G.A.: Dance Committee.

THOMAS BARKOWSKI Science Course 121
Athletics: Gym Team. Clubs: Boys', Science.

DIANE D. BARTKOWIAK Elective Course E 1-4 R
Clubs: Booster, Girls', Pep, Stage Make-Up. Publications: Homeroom Representative. Service Groups: Banquet Server. S.G.A.: Building Control, Hostess.

MARY J. BASHINSKI Elective Course E 1-4 R
Athletics: Basketball, Swimming. Clubs: Girls', F.S.A.

MELODY E. BASTERASH Elective Course E 1-4 R
Clubs: F.C.C., Girls'. S.G.A.: Study Hall Attendance Monitor.

WAYNE R. BAUMGART History Course 121
Athletics: Baseball (Major Emblems 3), Basketball, Football (Major Emblems 2, Minor Emblem 1), Wrestling. Clubs: Boys', Chess, Emblem (Secretary), F.L.C., History (President, Treasurer), Math, X. Publications: Sports Reporter. S.G.A.: Building Control, Building Usher, Host, Hourly Study Hall Committee (Chairman), Student Court (Justice).

CATHERINE M. BECKER Home Economics Course E 1-4 R
Athletics: Apparatus. Clubs: F.C.C. S.G.A.: Building Control.

THOMAS D. BEDNAREK Science Course E 1-4 R
Athletics: Track. Service Groups: Auditorium Deputy, Auditorium Usher (Captain).

KATHLEEN M. BEHLING Science Course E 1-4 R
Athletics: Apparatus, Bowling (Trophy), Softball, Volleyball. Clubs: F.C.C. (Vice-President), F.L.C. (Secretary), Girls', X. Music: All-City Majorette. S.G.A.: Hourly Study Hall Committee.

Mary Bashinski Melody Basterash Wayne Baumgart Catherine Becker Thomas Bednarek Kathleen Behling

Marva Behnke
Patricia Besner

Melanie Bembenek
Karl Bethke

Lawrence Bernier
Jill Biernacki

MARVA G. BEHNKE English Course E 1-4 R
Clubs: F.C.C., Girls'. S.G.A.: Building Control, Hostess, Study Hall Supervisor.

MELANIE M. BEMBENEK English Course E 1-4 R
Clubs: F.C.C., F.L.C., X. Publications: Newspaper (Reporter).

LAWRENCE W. BERNIER Elective Course 415

PATRICIA R. BESNER Science Course E 1-4 R
Athletics: Archery (Captain), Badminton (Major Emblem), Basketball (Major Emblem), G.A.A. Council (President), G.A.A. Emblem, G.A.A. Official, Softball (Major Emblem, Captain), Tennis, Volleyball (Major Emblem, Captain). Clubs: F.L.C. S.G.A.: Auditorium Supervisor, Building Control.

KARL J. BETHKE Science Course 121
Athletics: Cross Country (Major 1, Minor 1), Football, Swimming, Track (Major 2, Medals 2, Ribbons 5), Marathon (Medal 1). Clubs: Boys', Chess, Emblem, Math. Commencement: Accompanist, Commission. Music: All-City Orchestra, Class Play Orchestra 3, Solo for Annual. Publications: Associate Sports Editor. Stage: Talent Show. S.G.A.: Assembly (2nd Vice-President), Central Study Hall Committee (Hourly Chairman), Special Committee (Chairman), Host, 9B Instruction, Student Court (Alternate Justice), Election Committee (Chairman). Honors: Badger Boys', Quill and Scroll, Trees for Tomorrow, U. W. Journalism Workshop, Silver Medal.

JILL M. BIERNACKI English Course E 1-4 R
Athletics: Modern Dance, Volleyball. Clubs: F.C.C. (Officer), F.L.C., F.T.A., Girls', History (Secretary), Pep, X (Secretary). Publications: Annual (Editor-in-Chief). Stage: Operetta (Prompter). S.G.A.: Building Control, Building Usher, Hostess, Study Hall Monitor. Honors: F.T.A. Award, Journalism Workshop, Senior Girls' Honor Society, Quill and Scroll, X Club Pin, Silver Medal.

RONALD E. BISHOP General Clerical Course 121
Clubs: Boys', Science. Service Groups: Auditorium Usher.

JANICE C. BLADZIK English Course E 1-4 R
Athletics: Apparatus, Basketball, Tumbling, Volleyball. Clubs: Booster, F.L.C., F.T.A., Girls', Philosophy. Music: All-City Majorette. Publications: Annual (School Life Editor), Newspaper (Reporter), Homeroom Representative. Service Groups: Homeroom Monitor. S.G.A.: Building Control, Building Usher, Hourly Study Hall Committee, Study Hall Monitor.

KATHLEEN A. BLANKENHEIM Stenographic Course 121
Clubs: Economics, F.S.A., Girls', Pep, Stage Make-up. Service Groups: Banquet Server. S.G.A.: Study Hall Monitor.

SHARON S. BLOCK Stenographic Course 429
Clubs: F.L.C., F.S.A. (Treasurer), Girls', Pep, X. Publications: Annual (Bookkeeper), Newspaper (Typist), Homeroom Representative. S.G.A.: Attendance Monitor.

MARY F. BLUM Science Course E 1-4 R
Athletics: Archery, Life Saving, Softball, Swimming, Volleyball. Clubs: Future Nurses', Girls', History, Philosophy, Red Cross, Science, X. S.G.A.: Building Control, Building Usher, Study Hall Monitor.

SANDRA L. BODE Elective Course E 1-4 R
Athletics: Basketball, G.A.A. Emblem, Life Saving Corps, Softball, Tennis, Volleyball. Clubs: F.L.C. (S.G.A. Representative), F.S.A., F.T.A., Girls', Nereids', X. Music: All-City Chorus. S.G.A.: Assembly, Building Usher, Hourly Study Hall Committee, 9B Instruction, Special Committee. Honors: NOMA Award.

Ronald Bishop

Janice Bladzik

Kathleen Blankenheim

Sharon Block

Mary Blum

Sandra Bode

Kathleen Boldt

James Booker

Richard Borkowicz

Donna Borucki

Jean Bradley

Laurel Bragstad

KATHLEEN A. BOLDT English Course E 1-4 R
Athletics: Basketball, Softball, Volleyball (Pin). Clubs: Art (Vice-President), Girls'. Publications: Homeroom Representative. S.G.A.: Building Control, Study Hall Monitor.

JAMES R. BOOKER Mathematics Course 121
Clubs: Boys', F.L.C., History (S.G.A. Representative), Library Guild (Youth Council Representative), Math, Skin Diving, X. Publications: Ad Solicitor. Honors: Aero Construction, Trees for Tomorrow.

RICHARD A. BORKOWICZ English Course 329

DONNA L. BORUCKI Elective Course E 1-4 R
Clubs: Dramatics, F.C.C., Girls', Pep. Service Groups: Banquet Server. S.G.A.: Building Control, Study Hall Monitor.

JEAN F. BRADLEY English Course 332
Clubs: Booster, F.C.C. (President), F.L.C., F.T.A., Girls', Science, X. S.G.A.: Building Usher, Study Hall Monitor. Honors: Honor Day Award (Bronze Pin, F.C.C.).

LAUREL L. BRAGSTAD Stenographic Course 121
Athletics: Apparatus, Tumbling. Clubs: F.C.C., Girls'. Service Groups: Scenery Crew (Chairman). S.G.A.: Hourly Study Hall Committee, Study Hall Monitor.

DAWN A. BROCKMAN English Course E 1-4 R
Athletics: Tumbling, Volleyball. Clubs: Art, F.C.C., F.L.C., F.T.A., Girls', X. Music: All-City Band, Class Play Orchestra (2), Operetta Orchestra (2). Publications: Reporter. Service Groups: Homeroom Monitor. S.G.A.: Building Control, Building Usher, Study Hall Monitor.

ROBERT G. BROWN Science Course 415
Athletics: Basketball (Major Emblems, 2), Cross Country, Track. Clubs: Boys', Emblem, Rod and Gun. S.G.A.: Assembly.

LEROY D. BRASTED College Commercial Course E 1-4 R
Athletics: Golf (Minor Emblem). Clubs: Boys', F.L.C. Music: All-City Chorus, Operetta Chorus. Service Groups: Auditorium Usher. Stage: Operetta (Speaking Part), All-City Pageant. S.G.A.: Building Control, Building Usher.

SANDRA J. BREZINSKI Stenographic Course E 1-4 R
Athletics: Basketball, Volleyball. Clubs: F.C.C., F.L.C., Girls', Pep, Stage Make-up.

MARTHA J. BRINKMAN English Course E 1-4 R
Athletics: Apparatus, Basketball, Tennis, Tumbling, Volleyball. Clubs: F.C.C., F.L.C., F.T.A., Girls', Philosophy, Theatre Goers. Commencement: Ensemble. Music: All-City Chorus, Operetta Chorus, Soloist. Publications: Annual (Assistant School Life Editor). Stage: Operetta (Speaking Part), Talent Show. S.G.A.: Building Usher, Dance Committee, Hostess, Special Committee.

DEANA BROADHEAD English Course 415
Athletics: Apparatus, Archery, Tumbling, Volleyball. Clubs: F.C.C., F.L.C., F.T.A., Girls', History, X. Commencement: Ensemble. Music: All-City Chorus, Soloist WSMA. Stage: Operetta (Speaking Part 2). S.G.A.: Building Control, Building Usher, Pennant Committee, Stationery Committee.

Leroy Brasted
Deana Broadhead

Sandra Brezinski
Dawn Brockman

Martha Brinkman
Robert Brown

Thomas Brown

Barbara Bruchhauser

Howard Bruchhauser

Kaye Brueser

Steven Bruha

John Brunner

THOMAS M. BROWN English Course 413
Athletics: Swimming (Major Emblem). Clubs: F.L.C., Skin Divers, Usher. Service Groups: Auditorium Usher (Captain).

BARBARA A. BRUCHHAUSER Stenographic Course E 1-4 R
Athletics: Life Saving Corps. Clubs: Camera, Girls', Theatre Goers (President). Stage: Operetta (Dancing Chorus). S.G.A.: Building Usher.

HOWARD D. BRUCHHAUSER Science Course E 1-4 R
Athletics: Cross Country, Golf, Swimming (Major Emblems 2, Minor Emblem, Ribbon). Clubs: Boys', Camera, Emblem, Skin Diving (Treasurer). Service Groups: Air Raid Warden. S.G.A.: Assembly, Building Control, Host.

KAYE M. BRUESER Elective Course 121
Athletics: Apparatus, Tennis, Tumbling. Clubs: F.L.C., Girls', Pep, Stage Make-up. Service Groups: Banquet Server. S.G.A.: Building Control, Hourly Study Hall Committee (Hourly).

STEVEN K. BRUHA Science Course 429
Clubs: Boys', F.L.C. Service Groups: Homeroom Monitor.

Patricia Bruss
Suzanne Busateri

Patricia Buker
Thomas Cain

James Burr
Claudia Callen

JOHN L. BRUNNER English Course E 1-4 R
Athletics: Basketball (Major Emblems 2, Minor Emblem), Track (Major Emblem, Minor Emblem, Ribbons 4). Clubs: Art (Sergeant at Arms), Boys', Emblem, Science. Publications: Annual (Art Editor). Service Groups: Stage Crew. S.G.A.: Building Control, Lunch Hour Committee.

PATRICIA S. BRUSS College Commerce Course E-1-4 R
Athletics: Apparatus, Modern Dance, Swimming, Tumbling. Clubs: Debate, F.C.C. (Secretary), Girls', History, Pep, X. Publications: Annual (Senior Editor), Homerom Representative. S.G.A.: Assembly, Building Usher, Hostess. Honors: Quill and Scroll.

PATRICIA L. BUKER Elective Course 121
Athletics: Baseball. Clubs: F.L.C., Rod and Gun, Theater Goers (President). S.G.A.: Building Control, Hourly Study Hall Committee (Chairman), Study Hall Monitor.

JAMES A. BURR Science Course 418
Clubs: F.L.C. S.G.A.: Building Control.

SUZANNE T. BUSATERI English Course E 1-4 R
Athletics: Apparatus, Tumbling, Volleyball. Clubs: F.C.C., Future Nurses', Girls'.

THOMAS S. CAIN English Course 418
Clubs: F.L.C.

CLAUDIA J. CALLEN Science Course 429
Athletics: Apparatus, Archery, Life Saving, Tennis, Tumbling. Clubs: Booster (Emblem Winner), Dramatics, F.C.C., F.L.C., F.T.A., Girls', Pep, Science, X. Commencement: Ensemble. Music: Operetta Chorus. Publications: Newspaper (Typist). S.G.A.: Building Control, Study Hall Monitor.

JUDY A. CARMAN Elective Course 429
Athletics: Apparatus, Tumbling. Clubs: Girls'. Music: All-City Chorus. Service Groups: Banquet Server. S.G.A.: Building Control.

GARY W. CARR Industrial Arts Course 429
Athletics: Bowling (Trophies 2, Captain), Football. Clubs: Rod and Gun. Service Groups: Auditorium Usher, Construction Crew, Prop. Crew, Spot Crew, Stage Crew. S.G.A.: Hourly Study Hall Committee.

Judy Carman Gary Carr Dominica Casanova
Eileen Chase Carl Chavez Susan Cherti

DOMINICA M. CASANOVA Science Course 429
Athletics: Apparatus, Baseball, Life Saving, Tennis, Tumbling, Volleyball. Clubs: Art, Girls', Rod and Gun. S.G.A.: Study Hall Monitor.

EILEEN J. CHASE Science Course 429
Clubs: Debate, F.L.C., Math, Milwaukee Public Library Central Youth Council (Secretary), Science, X. Publications: Homeroom Representative. Honors: Trees for Tomorrow.

CARL J. CHAVEZ Science Course 429
Athletics: Apparatus, Football, Gym Team, Track. S.G.A.: Building Control.

SUSAN M. CHERTI Elective Course 429
Clubs: Girls'.

MARY A. CHERWEZNIK English Course 429
Clubs: F.L.C., Girls'. Music: Concert. Service Groups: Homeroom Monitor. S.G.A.: Building Control, Building Usher, Study Hall Monitor.

PAMELA A. CHMIEL Stenographic Course 429
Clubs: F.C.C., Girls', Home Economics.

LORNA J. CHRISTENSEN English Course 429
Athletics: Bowling (Captain). Clubs: First Aid, Girls', Home Economics, Pep. S.G.A.: Study Hall Monitor.

ROY M. CHRISTIANSON Science Course 429
Clubs: Chemistry (President), F.L.C., Math, Science (Chairman), X. Commencement: Band. Music: All-City Band, Class Play Orchestra, Dance Band Member, Operetta Chorus, Operetta Orchestra, Solo for Annual, Solo Tournament (First place, Class A Medals, State Contest). Publications: Newspaper (Reporter). Stage: Operetta (Speaking Part), Class Play (Speaking Part). S.G.A.: Honor Committee. Honors: Bronze Medal.

JAMES B. CIESLIK Manual Arts Course 429
Clubs: Rod and Gun. Service Groups: Auditorium Usher, Projection Crew. S.G.A.: Building Control.

PATRICIA A. CLARK Elective Course 429
Athletics: Badminton, Volleyball. Clubs: F.C.C., Girls', History (Vice-President). Publications: Homeroom Representative. Service Groups: Banquet Server.

Mary Cherweznik Pamela Chmiel Lorna Christensen Roy Christianson James Cieslik Patricia Clark

Sandra Clasen
Barbara Constant

Penelope Cline
Daniel Costigan

William Comp
Carolyn Crary

SANDRA A. CLASEN Stenographic Course 429
Athletics: Tennis. Clubs: F.C.C., F.S.A., Girls', Home Economics, Pep, Stage Make-up. Publications: Annual (Advertising Cashier), Newspaper (Advertising Cashier). Service Groups: Cafeteria Committee. S.G.A.: Building Control, Study Hall Monitor.

PENELOPE C. CLINE Elective Course 429
Clubs: F.C.C., Girls', Pep, Stage Make-up.

WILLIAM C. COMP Elective Course 429
Athletics: Baseball, Basketball (Major Emblem, Minor Emblem), Football (Major Emblems 2), Track (Minor Emblems 2). Clubs: Boys', Emblem, F.L.C., Science. Service Groups: Homeroom Monitor. S.G.A.: Building Control, Hourly Study Hall Committee (Chairman).

BARBARA A. CONSTANT Stenographic Course 429
Athletics: Apparatus, Modern Dance, Swimming, Tumbling. Clubs: F.C.C. (President), F.S.A. (Treasurer), Girls' (S.G.A. Representative), History (Secretary), Pep (President), X (Scholarship Committee). Commencement: Commission. Publications: Annual (Assistant Senior Editor). Service Groups: Banquet Server, Pep Committee. S.G.A.: Assembly (Secretary), Building Usher, Hostess, Hourly Study Hall Committee, Nominating Committee, Special Committee, 10B Instruction. Honors: County Government Day County Clerk, Girls' Club Pin, NOMA Spelling Awards, Senior Girls' Honor Society, Silver Medal.

DANIEL J. COSTIGAN Accounting Course 429
Athletics: Football, Golf Team. Clubs: Rod and Gun.

CAROLYN S. CRARY English Course 429
Clubs: F.C.C., F.L.C., F.T.A. (Treasurer, Secretary, President), Girls', X. Stage: Operetta (Speaking Part). S.G.A.: Hostess. Honors: F.T.A. Pin.

JAMES R. CZARNIK Industrial Arts Course 429
Clubs: Rod and Gun.

THOMAS R. CZYNSZAK Elective Course 318
Clubs: Boys', Rod and Gun, Science, Tropical Fish. Service Groups: Auditorium Usher (Captain), Construction Crew, Stage Crew. S.G.A.: Building Usher. Honors: Usher Club Pin.

MICHAEL E. DAMITZ Science Course 318
Athletics: Baseball, Basketball (Major Emblem, Minor Emblem), Tennis, Track. Clubs: Boys', F.L.C. (Treasurer), History. Publications: Newspaper (Assistant Sports Editor), Homeroom Representative. Service Groups: Homeroom Monitor. S.G.A.: Building Control, Building Usher, Study Hall Monitor.

JAMES W. DANIELS Science Course 318
Clubs: Booster, Camera, Dramatics, Rod and Gun. Service Groups: Auditorium Usher (Captain), Flag Crew. S.G.A.: Assembly.

RANDALL P. De CLOUX Science Course 318
Athletics: Football (Major Emblem, Minor Emblem), Track (Minor Emblem). Clubs: Chess, Emblem, Science. Service Groups: Cafeteria Committee, Fire Warden. S.G.A.: Auto Registration, Building Control, Building Usher, Lunch Hour Committee.

CAROL E. de DOBAY Mathematics Course 318
Clubs: Debate, Dramatics, F.L.C. (Vice-President, President), Math, X. Publications: Homeroom Representative. Service Groups: Central Youth Council (Secretary, President), Art Crew (Assistant Chairman, Chairman). Stage: Class Play (Speaking Part). S.G.A.: Building Control, Building Usher, Hourly Study Hall Committee. Honors: Hazel I. Roberts Memorial English Award, Senior Girls' Honor Society, Bronze Medal.

James Czarnik

Thomas R. Czynszak

Michael Damitz

James Daniels

Randall De Cloux

Carol de Dobay

Geraldine Dehlinger

Nancy Deja

James Delker

Carol Denzin

Lynn Dettwiler

Dennis Devine

GERALDINE M. DEHLINGER Science Course 318
Athletics: Badminton, Baseball, Volleyball. Clubs: F.L.C., Girls', Home Economics. Music: Concert. S.G.A.: Building Control, Study Hall Monitor.

NANCY C. DEJA English Course 318
Athletics: Volleyball (Pin-Champion Team). Clubs: Girls'. Music: Concert. S.G.A.: Building Control, Study Hall Monitor.

JAMES A. DELKER Elective Course 318

CAROL B. DENZIN Elective Course 318
Clubs: Girls'

LYNN M. DETTWILER Mathematics Course 318
Clubs: F.L.C., Girls'. Publications: Homeroom Representative. S.G.A.: Study Hall Supervisor. Honors: NOMA Award.

FREDERICK J. DOMAGALSKI English Course 332
Clubs: Booster, Rod and Gun. Service Groups: Auditorium Usher. S.G.A.: Building Control, Building Usher.

LYNN A. DOMALEWSKI Science Course 318
Athletics: Apparatus, Basketball, Life Saving, Swimming, Tumbling. Clubs: F.L.C., Future Nurses, Girls', Nereids' (Secretary), Pep, Synchronized Swim. S.G.A.: Building Control, Building Usher.

DENNIS J. DEVINE English Course 318
Clubs: Philosophy. Publications: Homeroom Representative. S.G.A.: Building Control, Dance Committee.

CHARLES N. DEWSNAP English Course 318
Athletics: Wrestling (Major Emblem). S.G.A.: Building Control.

ROCCO DITELLO Science Course 318
Athletics: Apparatus, Gym Team, Tumbling. Clubs: Rod and Gun.

SHARON M. DIX English Course 318
Athletics: Bowling, Tennis, Tumbling, Rhythmics. Clubs: Art, F.L.C., Girls'. Stage: Dancing Chorus, Operetta. S.G.A.: Building Control, Building Usher, Hostess, Study Hall Monitor.

GEORGE W. DOERR Science Course 318
Athletics: Football (Manager), Track, Wrestling (Minor Emblem). Clubs: Chemistry, F.L.C., Science.

Charles Dewsnap
George Doerr

Rocco Ditello
Frederick Domagalski

Sharon Dix
Lynn Domalewski

Gerald Dropp

Richard Duesing

Robert Dukes

Jane Dummert

Carol DuRay

Dorothy Dworczyk

GERALD H. DROPP English Course 318
Athletics: Track. Clubs: F.L.C., Skin Diving. S.G.A.: Hourly Study Hall Committee (Chairman). Honors: Trees for Tomorrow.

RICHARD J. DUESING History Course 318
Athletics: Basketball (Captain, Major Emblems 3, Minor Emblem 1, Medals 2), Football (Major Emblems 2, Minor Emblems 2). Clubs: Boys' Club, F.T.A. S.G.A.: Barricade Crew, Building Control, Study Hall Monitor.

ROBERT C. DUKES Science Course 318
Athletics: Football, Life Saving. Music: Operetta Chorus. Stage: Dancing Chorus. S.G.A.: Auto Registration.

JANE E. DUMMERT English Course 318
Athletics: Apparatus, Cheerleader (Major Emblem), G.A.A. Council (President), Softball, Tumbling, Volleyball. Clubs: F.L.C., F.T.A., Girls', X. Music: All-City Majorette. Publications: Newspaper. Stage: Operetta (Speaking Part), Dancing Chorus. S.G.A.: Assembly, Building Usher, Building Control, Hostess, Noon Hour Movie Committee, Pep Committee, Stationery Committee. Honors: Senior Girls' Honor Society.

CAROL A. DURAY Science Course 318
Clubs: F.N.A. Service Groups: Cafeteria Committee.

DOROTHY D. DWORCZYK Stenographic Course 318

TAMIRA J. DYER Elective Course 429
Clubs: Girls', F.N.A. Music: All-City Chorus (2), Soloist (3). Service Groups: Banquet Server, Cafeteria Committee.

BARBARA J. DYNEK English Course 318
Athletics: Apparatus, Tumbling. Clubs: F.L.C. Music: All-City Chorus (2).

MARCIA J. DZIBINSKI Elective Course 318
Clubs: F.C.C., Girls', Pep. S.G.A.: Building Control, Study Hall Monitor.

KATHLEEN M. EBERT English Course 121
Athletics: Apparatus, Tumbling, Volleyball. Clubs: F.L.C. (Sergeant-at-Arms), Girls', X (Scribe). S.G.A.: Assembly, Building Control, Hourly Study Hall Committee (Hourly), Election Committee.

Tamira Dyer
Kathleen Ebert

Barbara Dynek
Kenneth Ebert

Marcia Dzibinski
John Effertz

KENNETH C. EBERT Science Course 121
Athletics: Baseball, Basketball, Football. Clubs: Chemistry (Vice-President), Emblem, F.L.C. Commencement: Commission. Publications: Newspaper (Sports Editor). S.G.A.: Building Usher, Building Control, Student Court (Justice). Honors: Silver Medal.

JOHN F. EFFERTZ Science Course 318
Athletics: Gym Team. Service Groups: Auditorium Usher (Captain).

DENNIS R. EICKHOFF Manual Arts Course 121
Service Groups: Construction Crew (Captain), Property Crew, Stage Crew.

PHILIP M. EICKSTAEDT Science Course 121
Clubs: F.L.C. (Sergeant-at-Arms), History. Commencement: Band. Music: All-City Band, Class Play Orchestra, Dance Band Member, Operetta Orchestra, Solo Tournament.

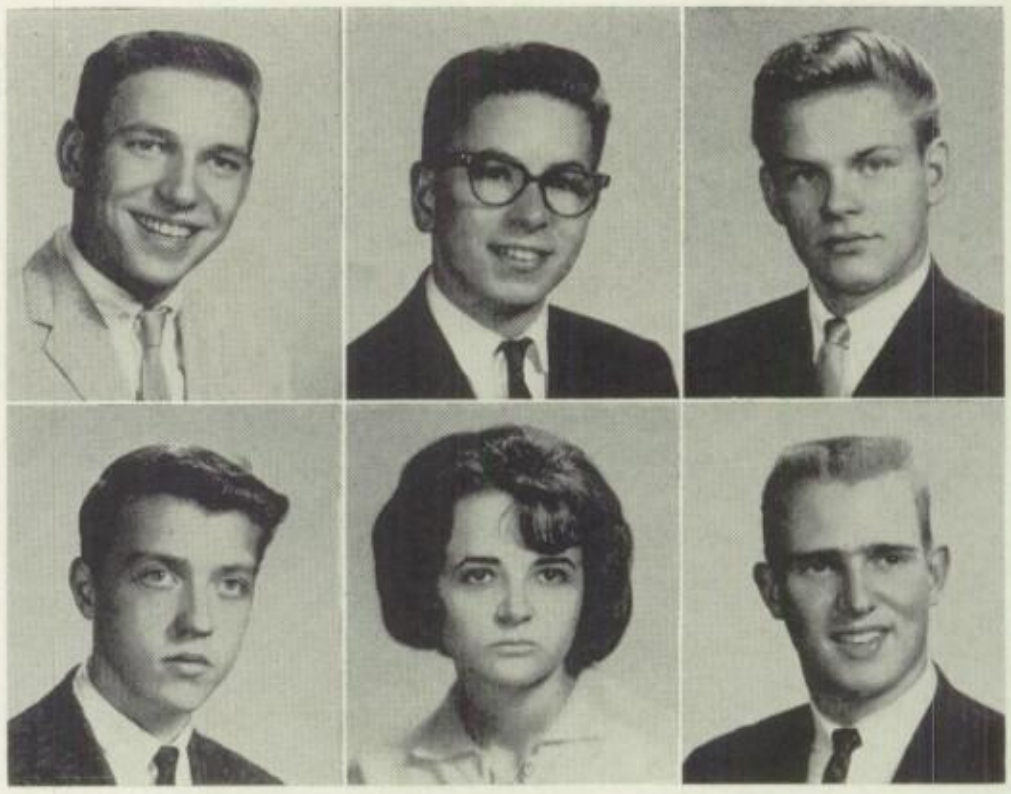

Dennis Eickhoff
James Falque
Philip Eickstaedt
Charmaine Fecteau
Edward Erchull
Henry Fellows

EDWARD J. ERCHULL Science Course 121
Athletics: Football (Major, 2). Clubs: Boys', Emblem. Service Groups: Baricades, First Aid Crew (Captain). S.G.A.: Building Control.

JAMES E. FALQUE College Commerce Course 302
Clubs: Art, Boys', F.L.C. Publications: Annual, Newspaper (Circulation Clerk). Service Groups: Art Crew, Cafeteria Committee.

CHARMAINE E. FECTEAU Stenographic Course 302
Clubs: Girls', Pep.

HENRY E. FELLOWS English Course 302
Athletics: Tennis (Frosh-Soph Letter). Clubs: Booster, F.L.C., Rod and Gun. Music: All-City Chorus, Operetta Chorus, Sectional for State Solo Competition. Service Groups: Auditorium Deputy, Banquet Server, Civil Defense (Air Raid Warden). Stage: Operetta (Speaking Part 2), Class Play (Speaking Part 1), Talent Show. S.G.A.: Assembly (Sergeant-at-Arms), Auto Registration, Building Control (Supervisor and Chairman), Building Usher, Hourly, Lunch Hour Committee, 9B Instruction, Student Regulations Committee, Study Hall Monitor, Study Hall Committee. Honors: Bronze Medal.

JUDITH L. FENNER College Commerce Course 302
Athletics: Apparatus, Cheerleader, Life Saving, Modern Dance, Softball, Swimming, Tumbling, Volleyball. Clubs: Booster (Homeroom Representative), Girls', Nereids' (President), Pep. S.G.A.: Assembly, Building Control, Building Usher, Noon Hour Movie Committee (Chairman).

SALLY A. FINK College Commerce Course 302
Clubs: Girls', Pep.

KATHLEEN FITZPATRICK Mathematics Course 418
Athletics: Basketball, Life Saving, Softball, Volleyball. Clubs: Girls', Future Nurses, Philosophy. Publications: Homeroom Representative. S.G.A.: Study Hall Monitor.

VIRGINIA D. FLEGEL Elective Course 332
Clubs: Girls'. Service Groups: Banquet Server. S.G.A.: Building Control, Study Hall Monitor.

WILLIAM M. FLIETNER Science Course 302
Clubs: Rod and Gun.

PAUL FOLGUERAS Foreign Exchange Student 332
Athletics: Track. Clubs: F.C.C., F.L.C. Stage: Dancing Chorus. S.G.A.: Building Usher.

Judith Fenner
Sally Fink
Kathleen Fitzpatrick
Virginia Flegel
William Flietner
Paul Folgueras

Leon Friske
Frances Gabrus

Nancy Fucile
George Gaidosh

Sandra Fucile
Mary Galinowski

LEON E. FRISKE Manual Arts Course 302
Athletics: Football (Minor Emblem), Track (1 Major Emblem, 1 Minor Emblem). Clubs: Booster, Boys', Rod and Gun, Science. Music: Annual Concert. Service Groups: Disaster Crew, Homeroom Monitor. S.G.A.: Barricades Committee, Building Control.

NANCY L. FUCILE College Commerce Course 302
Clubs: F.L.C., Girls', Horseback Riding, Pep. Service Groups: Projection Crew. S.G.A.: Building Control, Study Hall Monitor.

SANDRA L. FUCILE General Clerical Course 302
Clubs: Girls'. S.G.A.: Building Usher.

FRANCES A. GABRUS Elective Course 302
Athletics: Apparatus, Tumbling. Clubs: Girls'. Music: All-City Chorus, Operetta Chorus. Publications: Homeroom Representative. S.G.A.: Study Hall Monitor.

GEORGE A. GAIDOSH Elective Course 415
Athletics: Baseball, Bowling, Cross Country (Marathon Medal, Minor Emblem). Clubs: F.L.C. Service Groups: Auditorium Usher.

MARY J. GALINOWSKI English Course E 1-4 R
Clubs: Art, F.L.C., F.T.A., Girls', History, Philosophy, X. S.G.A.: Hostess, Study Hall Monitor.

JERRY A. GAU Elective Course 415
Athletics: Cross Country (Medal 1). Clubs: F.L.C.

DIANE F. GAWRONSKI Clerical Course 121

JONATHAN E. GAWRYCH English Course 332
Clubs: Boys', Science.

SHARON E. GAZA Elective Course 415
Athletics: Apparatus, Archery, Tumbling. Clubs: F.C.C., Girls', Library Guild, Pep, Philosophy. S.G.A.: Building Control.

KURT A. GEARING Science Course 318
Athletics: Bowling, Football (Minor Emblem), Tennis (Minor Emblem). Clubs: Debate, F.L.C., Rod and Gun, Science. Music: All-City Chorus, Operetta Chorus. Publications: Homeroom Representative. Service Groups: Auditorium Usher, Flag Crew (Captain). S.G.A.: Auto Registration, Building Control, Building Usher. Honors: Trees for Tomorrow.

JEANNE M. GEFROH Science Course 415
Athletics: Bowling, Swimming. Clubs: Booster, F.L.C., F.S.A., Girls', Nereids, Pep (President), X. Music: All-City Orchestra, Class Play Orchestra. Stage: Dancing Chorus (Operettas, XI, XII)

Jerry Gau

Diane Gawronski

Jonathan Gawrych

Sharon Gaza

Kurt Gearing

Jeanne Gefroh

Barbara Gehrmann

Susan Girmsheid

Ronald Glodoski

Maryann Gnas

James Gochenaur

Marilyn Gohlke

BARBARA J. GEHRMANN Elective Course 415
Clubs: Girls', Pep, Synchronized Swim. Publications: Newspaper (Mailing Staff). S.G.A.: Study Hall Monitor (Attendance).

SUSAN L. GIRMSHEID Elective Course 415
Clubs: F.C.C., F.L.C., F.S.A., Girls', Library Guild, Synchronized Swim. Publications: Newspaper (Circulation Clerk). S.G.A.: Building Usher, Study Hall Monitor (Attendance). Honors: Library Guild Gold Pin.

RONALD R. GLODOSKI English Course 413
Athletics: Life Saving Corps.

MARYANN GNAS College Commerce Course 415
Clubs: F.C.C., Girls', Pep. Publications: Annual (Circulation Clerk), Newspaper (Assistant Business Manager). Service Groups: Cafeteria Committee.

JAMES A. GOCHENAUR Science Course 415
Athletics: Cross Country (Medal, Minor Emblems 3), Track (Minor Emblem), Wrestling. Clubs: Art, Coin, F.C.C. (Treasurer), History. Service Groups: Cafeteria Committee.

MARILYN R. GOHLKE English Course 415
Athletics: Tumbling, Volleyball. Clubs: F.C.C., F.L.C., F.T.A., Girls', History, X. Music: All-City Band, Class Play, Orchestra (Solo Tournament), Operetta Orchestra. Publications: Newspaper (Reporter). S.G.A.: Building Control, Building Usher.

CHRISTINE J. GORSKI Stenographic Course 415
Athletics: Bowling, Softball, Tumbling, Volleyball. Clubs: F.C.C., Girls', History, Library Guild, Synchronized Swim. S.G.A.: Building Control, Building Usher, Study Hall Monitor.

THOMAS F. GOYETTE English Course 415
Clubs: Booster, Camera, F.L.C., F.T.A., History. Publications: Annual. Service Groups: Auditorium Usher (Captain), Projection Crew (Manager), Spot Crew (Co-Manager). Honors: Audial-Visual Gold Pin. Stage: Dancing Chorus (Operetta 2).

JANICE A. GRAMBOW English Course 415
Athletics: Tumbling. Clubs: F.L.C., F.T.A., Girls', Pep, Stage Make-Up. S.G.A.: Building Usher, Elections Committee, Hourly Study Hall Committee.

JANICE M. GRAY Stenographic Course 332
Clubs: Girls'. Service Groups: Banquet Server, Cafeteria Committee, Homeroom Monitor, Stage Crew.

JULIET M. GRAY English Course 415
Athletics: Bowling, Softball, Volleyball. Clubs: Booster, Girls'. Publications: Oracle Representative. Service Groups: Banquet Server. Stage: Costumes, Prompter. S.G.A.: Building Control.

ELIZABETH E. GROCHAN English Course 415
Athletics: Softball. Clubs: Dramatics, F.L.C., Girls', Synchronized Swim. Publications: Homeroom Representative. Service Groups: Scenery Crew.

Christine Gorski
Janice Gray

Thomas Goyette
Juliet Gray

Janice Grambow
Elizabeth Grochan

Sandra Grodzinski

David Grossmann

Gary Groth

Kathleen Groth

David Gustin

Rebecca Hackney

SANDRA GRODZINSKI Elective Course 429
Clubs: Future Nurses, Girls'. Service Groups: Infirmary Monitor.

DAVID E. GROSSMANN Science Course 415
Athletics: Basketball (Minor Emblem), Football (Major Emblems, 2). Clubs: Boys', Chess, Emblem, Math. S.G.A.: Assembly, Building Control. Honors: Winner of Bay View Section Wisconsin State Math Test.

GARY J. GROTH Science Course 415
Athletics: Golf, Track. Clubs: Boys', F.L.C., History (Vice-President), Math, Rod and Gun, Science. Publications: Annual (Assistant Sports Editor), Newspaper (Assistant Proof Editor). Service Groups: Auditorium Usher. S.G.A.: Building Control (Assistant Supervisor), Public Relations Committee. Honors: Trees for Tomorrow.

KATHLEEN H. GROTH English Course 415
Athletics: Life Saving. Clubs: F.C.C., F.L.C., F.T.A., Girls', Pep. Music: State Solo Competition (Place Twice). Publications: Homeroom Representative. S.G.A.: Assembly, Building Control, Building Usher, Central Study Hall Committee.

DAVID E. GUSTIN Elective Course 332
Athletics: Football (Major Emblem, Minor Emblem), Track (Minor Emblem), Wrestling (Minor Emblem). Commencement: Ensemble. Music: All-City Chorus. Stage: Talent Show (2).

Dianne Haddican
Walter Haluska

Allan Halkey
Larry Hanke

Keith Halonen
David Hansen

REBECCA S. HACKNEY Science Course 413
Clubs: F.C.C., F.L.C. (Sergeant-at-Arms), Girls', Library Guild, X. Publications: Homeroom Representative. S.G.A.: Building Control, Building Usher, Honor Committee, Hourly Study Hall Committee, Study Hall Supervisor. Honors: Senior Girls' Honor Society (Treasurer)

DIANNE HADDICAN English Course 413
Athletics: Apparatus, Bowling, G.A.A. Official, Life Saving, Softball (Captain, Medal, Sportshead), Swimming (Ribbons), Tennis, Tumbling, Volleyball (Captain, Medal). Clubs: F.C.C., F.L.C., Future Nurses (President), Girls', Nereids', Stage Make-up, Synchronized Swim. Publications: Newspaper (Assistant Literary Editor). S.G.A.: Building Control, Building Usher, Hostess, Hourly Study Hall Committee, Study Hall Monitor.

ALLAN F. HALKEY Science Course 413
Clubs: Booster, F.L.C., F.T.A. Service Groups: Auditorium Usher. S.G.A.: Assembly, Building Control (Supervisor), Building Usher, Hourly Study Hall.

KEITH W. HALONEN English Course 332
Clubs: Art, Chess, Philosophy. Publications: Newspaper (Literary Staff).

WALTER P. HALUSKA Manual Arts Course 413
Athletics: Football, Track. Music: Solo for Annual Concert. Service Groups: Cafeteria Committee.

LARRY O. HANKE Science Course 413
Clubs: F.L.C. Music: All-City Band. Publications: Newspaper (Editor-in-Chief). S.G.A.: Building Usher. Honors: Journalism Workshop, Trees for Tomorrow, Quill and Scroll, Bronze Medal.

DAVID A. HANSEN English Course 413
Clubs: Aviation (Chairman). S.G.A.: Building Control. Honors: 1963 Honor Day Memorial Guard.

CONSTANCE A. HANSON Elective Course 413
Athletics: Basketball, Volleyball, Modern Dance. Clubs: Booster, Girls', Home Economics, Library Guild (Treasurer), F.C.C., Red Cross. Publications: Homeroom Representative. Stage: Costumes. S.G.A.: Building Control. Honor: Home Economics Club Certificate.

JOAN M. HARRISON Clerical Course 413
Athletics: Apparatus, Basketball, Softball, Tumbling, Volleyball. Clubs: F.L.C., Girls', Philosophy. Music: All-City Majorette. S.G.A.: Building Control, Study Hall Monitor.

Constance Hanson

Joan Harrison

Barbara Hartmann

Barbara Hebert

Gary Heim

James Heinzel

BARBARA H. HARTMANN College Commerce Course 413
Athletics: Tennis, Tumbling, Volleyball. Clubs: F.L.C., Girls', Library Guild, F.S.A., Pep, Stage Make-up. Service Groups: Homeroom Monitor. S.G.A.: Hourly Attendance Supervisor.

BARBARA M. HEBERT Science Course 413
Clubs: Debate (President), F.C.C., F.L.C., F.T.A., Girls', Science, X. Service Groups: Homeroom Monitor. S.G.A.: Assembly, Building Control, Hostess, Hourly Study Hall Committee (Chairman), Student Board (Freshman Representative), Student Court. Honors: Senior Girls' Honor Society.

GARY R. HEIM Science Course 413
Athletics: Cross Country, Swimming, Track. Music: All-City Chorus (4), Operetta Chorus. S.G.A.: Building Control, Study Hall Monitor.

JAMES A. HEINZEL Science Course 413
Athletics: Football, Swimming (Major Emblems 1, Minor Emblems 2), Track. Clubs: Dramatics (President), Emblem. Commencement: Class Commission, Ensemble. Music: All-City Chorus, Solo in Annual Festival. Stage: Operetta (Speaking part 3). S.G.A.: Assembly (President), Building Control, Building Usher, Host, Special Committee, Student Board (Junior Representative), Public Relations Committee. Honors: Badger Boys' State (Secretary of State), Trees for Tomorrow, Gold Medal.

LOUIS R. HENKE Science Course 413
Athletics: Basketball, Bowling. Clubs: Boys', Chess, F.L.C., Science. Service Groups: Projection Crew, Spot Crew. S.G.A.: Building Control, Building Usher.

DARRELL C. HENNING Science Course 413
Athletics: Life Saving. Clubs: Archery (Vice-President), Biology, F.L.C., Rod and Gun (Vice-President). Commencement: Band. Music: All-City Band, Class Play Orchestra (2), Dance Band, Operetta Orchestra. S.G.A.: Building Usher, Host.

JAMES C. HENRY English Course 413
Athletics: Baseball, Football, Track. Clubs: Boys', Rod and Gun. S.G.A.: Auto Registration, Building Control.

LYNN M. HERDER College Commerce Course 413
Athletics: Softball, Volleyball. Clubs: Biology, Girls'. Publications: Homeroom Representative, Mailing Staff. Service Groups: Cafeteria Committee, Homeroom Monitor. S.G.A.: Assembly. Stage: Costumes. Honors: Honor Day Award.

CAROL A. HERMANS College Commerce Course 413
Athletics: Life Saving, Softball. Clubs: Girls', X. Publications: Circulation Manager (Annual, Newspaper). Service Groups: Cafeteria Committee. S.G.A.: Study Hall Monitor.

MARY L. HIERLMEIER Stenographic Course 413
Athletics: Archery, Basketball, Tumbling. Clubs: Girls'. Service Groups: Scenery Crew.

Louis Henke

Darrell Henning

James Henry

Lynn Herder

Carol Hermans

Mary Hierlmeier

Richard Hiller
Peggy Hoover

Richard Hinckle
Mary Horaitis

Donald Hodgins
Barbara Hren

RICHARD A. HILLER English Course 211
Clubs: F.L.C. Commencement: Ensemble. Music: Operetta Chorus.

RICHARD J. HINCKLE Science Course 318

DONALD M. HODGINS Science Course 413
Athletics: Bowling, Golf. Clubs: Debate, F.C.C., F.L.C., History, Science. Music: All-City Chorus, Operetta Chorus. Stage: Speaking Part. S.G.A.: Building Control, Building Usher.

PEGGY J. HOOVER College Commerce Course 318
Athletics: Apparatus, Cheerleader (Major Emblems 2), G.A.A. Council, G.A.A. (Secretary), Tumbling. Clubs: F.T.A., Girls', Library Guild. Commencement: Ensemble. Music: All-City Chorus, Operetta Chorus. Stage: Operetta (Speaking Part). S.G.A.: Building Control, Building Usher, 9B Instruction.

MARY M. HORAITIS English Course 413
Athletics: Apparatus, Tumbling. Clubs: Booster, F.L.C., F.T.A., Girls'. Commencement: Ensemble. Music: All-City Chorus, Operetta Chorus. S.G.A.: Assembly.

BARBARA E. HREN English Course 413
Athletics: Apparatus, Archery, Bowling, Modern Dance, Volleyball. Clubs: F.L.C., F.S.A., Girls', Red Cross, Stage Make-up, Theatre Goers.

CYNTHIA A. HUNN English Course 413
Athletics: Life Saving, Volleyball. Clubs: Booster (Accountant, Emblems 2), F.L.C., Girls', X. Commencement: Ensemble. Music: All-City Chorus, Operetta Chorus. Publications: Homeroom Representative. Service Groups: Homeroom Monitor. S.G.A.: Hostess, Student Court (Secretary). Honors: Trees for Tomorrow, United Nations Trip.

PAUL IHLENFELD English Course 418

JUDITH L. JACOBS Elective Course 318

ROBERT E. JACOBSON Science Course 422
Athletics: Swimming.

JOHN E. JAEGER Accounting Course 422
Athletics: Wrestling (Captain, Major Emblems 2, Minor Emblem). Clubs: Emblem. S.G.A.: Auto Registration (Chairman), Building Usher, Host, Study Hall Monitor.

WAYNE D. JANKOWSKI Manual Arts Course 422

Cynthia Hunn

Paul Ihlenfeld

Judith Jacobs

Robert Jacobson

John Jaeger

Wayne Jankowski

Diane Janusz

Bonnie Jarves

Jane Jarzyna

Joan Jaszewski

Timothy Jatczak

Annette Jeske

DIANE M. JANUSZ Stenographic Course 422
Athletics: Tumbling. Clubs: Girls', Home Economics (Chairman). Service Groups: Banquet Server, Cafeteria Committee. Stage: Costumes.

BONNIE J. JARVES English Course 422
Athletics: Apparatus, Archery, Bowling, Softball (Minor Emblem), Tennis, Volleyball (Minor Emblem). Clubs: Art, Booster, F.L.C. (S.G.A. Representative), Girls', Home Economics (S.G.A. Representative, Vice-President), Pep, X. Service Groups: Homeroom Monitor, Scenery Crew, Stage Make-up. S.G.A.: Building Control, Building Usher.

JANE A. JARZYNA English Course 422
Athletics: Apparatus, Basketball, Softball, Tumbling, Volleyball. Clubs: Art (Treasurer), Booster, Dramatics, F.C.C., Girls', Pep, Stage Make-up. Service Groups: Banquet Server, Homeroom Monitor, Pep Committee. S.G.A.: Building Control, Dance Committee, Study Hall Monitor. Honors: Art Award.

JOAN M. JASZEWSKI Stenographic Course 422
Service Groups: Banquet Server, Cafeteria Committee. S.G.A.: Study Hall Attendance Supervisor.

MARY M. JOHNSON Elective Course 422
Clubs: F.C.C., Girls'. S.G.A.: Study Hall Attendance Monitor.

PHILLIP E. JOHNSON English Course 422
Clubs: Art.

RICHARD D. JOHNSON English Course 422
Athletics: Basketball, Football (Major Emblem, Minor Emblem), Track, Wrestling (Major Emblems 2). Clubs: Emblem (Treasurer), Science. Commencement: Ensemble. Music: All-City Chorus. Service Groups: Homeroom Monitor. S.G.A.: Building Control, Host.

TIMOTHY S. JATCZAK Science Course 332
Athletics: Tennis (Major Emblems 3). Clubs: F.L.C.

ANNETTE G. JESKE Stenographic Course 422
Athletics: Apparatus, Basketball, Modern Dance, Tumbling. Clubs: F.C.C., Girls', Pep. S.G.A.: Study Hall Attendance Monitor.

CAROLYN A. JESKE English Course 318
S.G.A.: Study Hall Monitor.

JEFFREY E. JOHNSON Science Course 415
Clubs: Camera (President), Science. Publications: Annual (Photography Editor), Newspaper (Photography Editor). Service Groups: Projection Crew (Manager), Spot Crew (Manager).

KENNETH F. JOHNSON Science Course 422
Athletics: Cross Country, Swimming (Major Emblems 2, Minor Emblem). Clubs: Emblem (Sergeant-at-Arms), Pep. Music: Class Play Orchestra, Solo for Competition (2). Service Groups: Stage Crew. Stage: Speaking Part (Operetta). S.G.A.: Assembly, Building Control, Host, Lunch Hour Committee.

Carolyn Jeske
Mary Johnson

Jeffrey Johnson
Phillip Johnson

Kenneth Johnson
Richard Johnson

Susan Johnson

Walter Jones

Dale Joski

June Jourdain

Sandra Jozefacki

Walter Junck

SUSAN E. JOHNSON English Course 422
Athletics: Apparatus: Badminton, G.A.A. Emblem, G.A.A. Official, Life Saving, Modern Dance, Softball, Tumbling. Clubs: Art, F.C.C., Girls', Pep. Publications: Homeroom Representative. S.G.A.: Study Hall Monitor.

WALTER L. JONES Science Course 422
Athletics: Bowling (Captain). Clubs: Boys', Foreign Language (President), Gardening, History, Philosophy, Science. Service Groups: First Aid Crew, Projection Crew.

DALE E. JOSKI Manual Arts 422
Athletics: Bowling, Cross Country, Football, Tennis. Service Groups: Barricades.

JUNE P. JOURDAIN Mathematics Course 318
Clubs: F.C.C., Foreign Language, F.T.A., Girls', Stage Make-up.

SANDRA L. JOZEFACKI English Course 422
Athletics: Bowling, Life Saving. Clubs: Archery, Foreign Language, Girls', Nereids', Stage Make-up, Synchronized Swim. Music: All-City Majorette. Stage: Dancing Chorus (Operetta). S.G.A.: Building Control.

WALTER R. JUNCK Mathematics Course 422
Athletics: Football (Minor Emblem), Wrestling (Major Emblems 2). Clubs: Chess, Emblem, Foreign Language, X. S.G.A.: Hourly Study Hall Committee.

LAWRENCE H. JUPP English Course E 1-4 R
Athletics: Bowling, Cross Country, Track. S.G.A.: Barricade Crew.

JANET M. JUST English Course 422
Clubs: Foreign Language, Girls'. S.G.A.: Study Hall Supervisor.

JEROME J. KACMAREK Manual Arts Course 128
Athletics: Marathon (Medal).

DAVID G. KAMINSKI Science Course 128
Clubs: Biology, Camera, Chemistry, Foreign Language, Rod and Gun. Publications: Ad Solicitor. S.G.A.: Building Control.

Lawrence Jupp
David Kaminski

Janet Just
Michael Kandziora

Jerome Kacmarek
Elizabeth Kania

MICHAEL S. KANDZIORA English Course 128
Clubs: Boys', Camera, History, Rod and Gun. Commencement: Ensemble. Music: All-City Chorus, Operetta Chorus. Publications: Homeroom Representative. Service Groups: Auditorium Usher, Projection Crew. S.G.A.: Building Control, Host.

ELIZABETH G. KANIA Science Course E 1-4 R
Athletics: Apparatus, Badminton, Basketball, Softball, Tennis, Volleyball. Clubs: F.T.A., Girls', Math, X. S.G.A.: Building Control, Building Usher, Hourly Study Hall Committee (Chairman), Study Hall Monitor.

GALE L. KAPKE English Course 128
Athletics: Badminton, Volleyball. Clubs: F.L.C., Girls', F.T.A. Publications: Newspaper (Proofreader). Service Groups: Property Crew. S.G.A.: Hourly Study Hall Committee.

JACALYN A. KASABUSKE English Course 128
Athletics: Apparatus, Badminton, Tumbling, Volleyball. Clubs: Booster, Girls', Pep. Commencement: Ensemble. Music: Operetta Chorus. Publications: Newspaper (Proofreader). S.G.A.: Building Usher (Chairman), Hourly Study Hall Committee (Hourly Chairman).

Gale Kapke
Gregory Kinart
Jacalyn Kasabuske
Leroy Kleczka
David Kiel
Ronald Kleczka

DAVID H. KIEL Science Course 128
Athletics: Football (Minor Emblem). S.G.A.: Assembly, Building Control, Hourly Study Hall Committee (Hourly Chairman), 9B Instruction (Co-Chairman).

GREGORY J. KINART Science Course 121
Athletics: Football (Captain, Major Emblem 2), Track, Wrestling (Major Emblem 2). Clubs: Emblem, F.L.C. Music: All-City Band, Dance Band, Operetta Orchestra, Solo Tournament. S.G.A.: Assembly, Building Control, Hourly Study Hall Committee, Student Board (Senior Representative), Study Hall Monitor.

LEROY F. KLECZKA Science Course 128
Athletics: Baseball, Football. S.G.A.: Assembly.

RONALD R. KLECZKA Science Course 128
Athletics: Gym Team (Major Emblem). Clubs: Rod and Gun.

RUTH A. KLIMEK English Course 128
Athletics: Cheerleader (Frosh-Soph, Varsity, Major Letter), Life Saving Corps, Swimming (Ribbon), Tumbling. Clubs: F.L.C., F.T.A., Girls', Nereids' (Secretary), X. Music: All-City Band, All-City Orchestra, Class Play Orchestra 2. Publications: Newspaper (Reporter), Homeroom Representative. Service Groups: Homeroom Monitor. Stage: Dancing Chorus (Operetta). S.G.A.: Building Control, Handbook Revision Committee (Chairman), Study Hall Monitor. Honors: Trees for Tomorrow, Silver Medal.

BERNADETTE S. KLOC Science Course 128
Athletics: Apparatus, Tumbling. Clubs: Booster, Girls', Pep, Science. S.G.A.: Building Control, Building Usher, Hourly Study Hall Committee, Attendance Monitor.

KATHLEEN A. KLOPOTEK Elective Course E 7-9 F
Clubs: F.C.C., Girls'. S.G.A.: Building Control, Study Hall Monitor.

JEAN M. KLUMP College Commerce Course 128
Athletics: Tumbling. Clubs: F.C.C., F.S.A., F.T.A., Girls', X. S.G.A.: Building Usher, Hourly Study Hall Committee, Study Hall Monitor.

ANGELA KNIPPEL English Course 128
Clubs: Home Economics (President). Service Groups: Cafeteria Committee.

DONNA J. KNIPPEL Elective Course 128
Clubs: Girls'. S.G.A.: Building Control, Building Usher, Hostess, Hourly Study Hall Committee.

Ruth Klimek
Bernadette Kloc
Kathleen Klopotek
Jean Klump
Angela Knippel
Donna Knippel

Marsha R. Knott | David A. Knox | Dorothy J. Koch
Carl T. Koeling | Ronald R. Kolz | George F. Kopecky

MARSHA R. KNOTT English Course 128
Athletics: Apparatus, Tennis, Tumbling, Volleyball. Clubs: Girls'. Service Groups: Stage Make-up. S.G.A.: Building Control, Hourly Study Hall Committee.

DAVID A. KNOX English Course 128
Music: All-City Chorus.

DOROTHY J. KOCH Elective Course 302
Athletics: Modern Dance. Clubs: F.S.A., Girls', Library Guild. Service Groups: Homeroom Monitor, Stage Make-up. S.G.A.: Study Hall Monitor (Supervisor).

CARL T. KOELING Elective Course 128
Clubs: Rod and Gun. Commencement: Ensemble. Music: All-City Chorus, (2) Solo for Annual Concert. Service Groups: Projection Crew.

RONALD R. KOLZ Science Course 128
Clubs: F.L.C.

GEORGE F. KOPECKY Science Course 121
Clubs: Chess, History, Math, Science (Treasurer).

DIANNE L. KOSKI Elective Course 128
Athletics: Apparatus, Basketball, Modern Dance, Tumbling, Volleyball. Clubs: Camera, F.L.C., Stage Make-up. Service Groups: Banquet Server.

JACQUELINE E. KOSS Elective Course 128
Clubs: F.L.C., Girls', Pep. S.G.A.: Building Control, Building Usher, Study Hall Monitor (Supervisor).

JAMES F. KOSZUTA Science Course 128
Clubs: Aviation, Rod and Gun. Commencement: Ensemble. Music: All-City Chorus, Operetta Chorus (3). Service Groups: Flag Crew.

GERALD A. KOUDELKA Elective Course E 1-3 F
Service Groups: Projection Crew.

JEROME J. KOWALCZEWSKI Industrial Arts Course 128
Athletics: Cross Country, Track (Major Emblem, Ribbons 2). Clubs: Emblem, Rod and Gun.

JANE A. KRAJEWSKI Stenographic Course 128
Clubs: Dramatics, F.S.A. (Secretary), Girls', Library Guild (President). Publications: Homeroom Representative. S.G.A.: Attendance Supervisor, Building Usher.

Dianne Koski | Jacqueline Koss | James Koszuta | Gerald Koudelka | Jerome Kowalczewski | Jane Krajewski

Cheryl Kramer

Fred Krause

James Krieger

James Kroll

Linda Kroll

William Kruschke

CHERYL L. KRAMER English Course 128
Athletics: Apparatus, Life Saving, Swimming (Ribbon). Clubs: F.L.C., Girls', Nereids'. Music: All-City Majorette. S.G.A.: Assembly, Building Control, Hostess, Study Hall Monitor.

FRED C. KRAUSE Elective Course 128
Athletics: Football (Major Emblem), Track. Clubs: Booster, Boys', Emblem, History, Science, Skin Divers. Service Groups: Barricades (Captain). S.G.A.: Assembly, Building Control, Building Usher.

JAMES KRIEGER Accounting Course 128
Athletics: Marathon (Medal). Clubs: Rod and Gun.

JAMES M. KROLL Science Course 121
Clubs: F.L.C., Math. Commencement: Band. Music: All-City Band, Class Play Orchestra (2), Operetta Orchestra (2), Solo for Annual Concert. Tournament (Medals 8).

JULIA M. KURLINSKI Science Course 128
Athletics: Modern Dance, Tennis. Clubs: F.C.C., F.L.C., Girls', History, Home Economics (Sectional Chairman), Theater-Goers, X. Publications: Homeroom Representative. Service Groups: Banquet Server. S.G.A.: Building Usher. Stage: Costumes.

MICHAEL E. KWIATKOWSKI Industrial Arts Course 121
(Athletics: Cross Country, Track. Clubs: Boys'. Service Groups: Barricades. S.G.A.: Building Control, Building Usher.

LINDA M. KROLL General Clerical Course 128
Clubs: Girls'.

WILLIAM W. KRUSCHKE Science Course 128
Athletics: Wrestling (Minor Emblem). Clubs: Chess, Philosophy.

CONRAD KUCKES Manual Arts Course 128

DONNA D. KUHN English Course 128
Clubs: F.L.C., Philosophy. Music: Solo for Annual Concert (2).

GLORIA A. KUJAWA Clerical Course 128
Clubs: F.C.C., Girls'. Music: All-City Chorus. Service Groups: Banquet Server, Stage Make-up. Stage: Costumes.

MARILYN A. KUPSER Elective Course 128
Clubs: F.C.C., Girls', Home Nursing, Pep. S.G.A.: Building Control, Study Hall Monitor.

Conrad Kuckes
Marilyn Kupser
Donna Kuhn
Julia Kurlinski
Gloria Kujawa
Michael Kwiatkowski

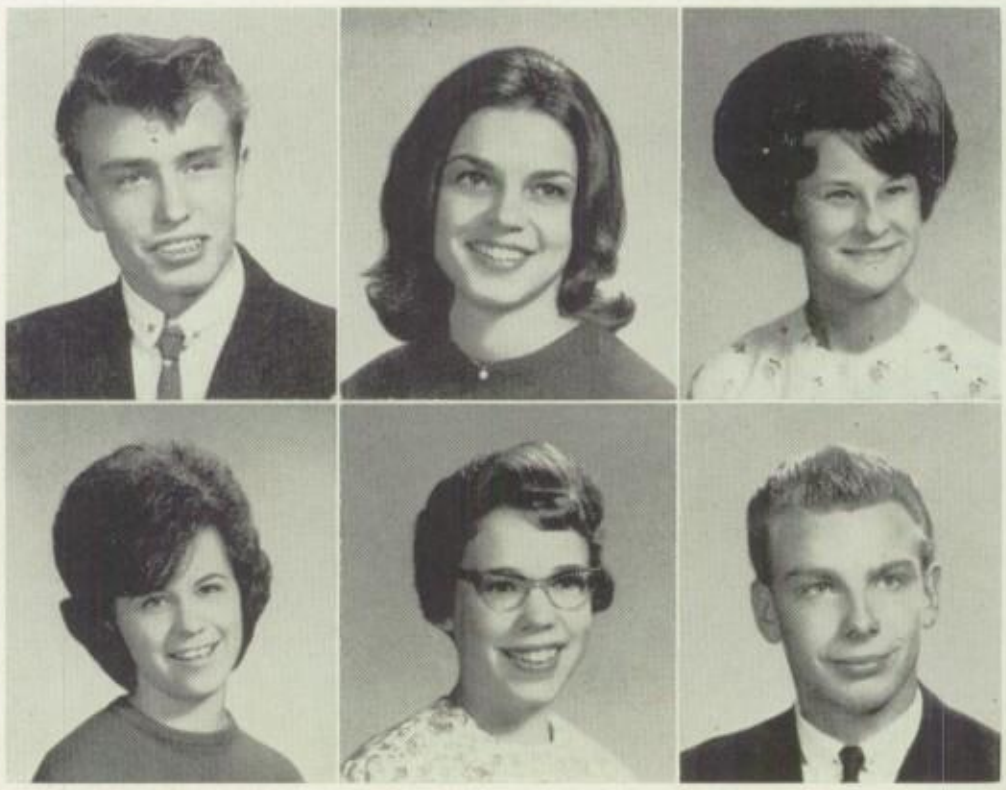

Susan Labisch

Kathleen Ladwig

Robert Lampe

Ronald Lampe

Sharon Lampe

Barbara Landry

SUSAN M. LABISCH Elective Course 211
Athletics: Bowling. Clubs: Girls', Pep.

KATHLEEN A. LADWIG Science Course 211
Athletics: Badminton, Basketball, Bowling, Life Saving, Softball, Swimming, Tennis, Track, Volleyball. Clubs: F.L.C., F.T.A., Girls', Nereids', X. S.G.A.: Building Usher.

ROBERT P. LAMPE History Course 211
Clubs: F.T.A., Rod and Gun, X. Commencement: Ensemble. Music: All-City Chorus. Service Groups: Auditorium Deputy (Supervisor), Auditorium Usher (Supervisor), Barricade Crew (Supervisor). S.G.A.: Auto Registration (Ass't Supervisor), Building Control.

RONALD J. LAMPE Elective Course 211
Athletics: Swimming (Major Letters 2, Ribbons, Marathon Gold Medal). Clubs: Aviation, Booster, Emblem, Rod and Gun. Service Groups: Auditorium Deputy (Captain), Auditorium Usher (Captain).

SHARON A. LAMPE English Course 211
Clubs: F.C.C., F.L.C., Girls', F.T.A., Rod and Gun (Secretary). Service Groups: Projection Crew. S.G.A.: Building Control, Building Usher, Hostess.

Claudia Larson
David Lawrence

Janet Larson
Sandra LeFevre

William LaVann
Alan Lemke

BARBARA L. LANDRY English Course 211
Athletics: Apparatus, Tumbling, Volleyball. Clubs: Biology (Treasurer), F.T.A., Girls', Science. Service Groups: Banquet Server, Homeroom Monitor. S.G.A.: Building Control, Hostess, Pennant Committee, Stationery Committee (Chairman), Study Hall Monitor.

CLAUDIA J. LARSON English Course 211
Athletics: Badminton, Softball, Tennis, Volleyball. Clubs: Costume Design, F.L.C., Girls', Stage Make-up. Publications: Homeroom Representative. Service Groups: Homeroom Monitor. Stage: Operetta (Costumes). S.G.A.: Building Control, Building Usher.

JANET L. LARSON English Course 413
Athletics: Archery. S.G.A.: Study Hall Attendance Monitor.

WILLIAM R. LAVANN Science Course 211
Clubs: Booster, Chess, F.L.C., Rod and Gun, Science, X. Commencement: Ensemble. Music: Operetta Chorus (2). Service Groups: Auditorium Deputy, Auditorium Usher. S.G.A.: Assembly, Building Control.

DAVID C. LAWRENCE History Course 211
Athletics: Apparatus, Football, Track, Wrestling (Co-Captain, Major Emblems 3, Medals). Clubs: Boys', Emblem (Vice-President), F.C.C., F.L.C., Rod and Gun. S.G.A.: Building Control (Supervisor), Building Usher, Host, Lunch Hour Committee.

SANDRA M. LEFEVRE Science Course 211
Clubs: F.L.C., Girls', Science, X. Service Groups: Banquet Server. S.G.A.: Building Control, Building Usher, Study Hall Monitor.

ALAN D. LEMKE Science Course 211
Athletics: Golf (Minor Emblem), Swimming (Major Emblem, Minor Emblem). Clubs: Chemistry, F.L.C., Math, Science, Skin Diving. S.G.A.: Assembly, Lunch Hour Committee, Public Relations.

PAULETTE R. LEMKE Stenographic Course 211
Clubs: F.L.C., F.S.A., Girls', Pep.

CAROL A. LENZ English Course 211
Athletics: Cheerleader (Major Emblem 2), G.A.A. Council, G.A.A. Official (President). Clubs: F.L.C., Girls', X. Music: All-City Band, All-City Orchestra, Class Play Orchestra (2). Publications: Annual (Assistant Copy Editor, G.A.A. Editor). S.G.A.: A.F.S. Committee, Assembly, Building Usher, Delegate to Student Government Convention, Hall Committee, Lunch Hour Committee, Student Board (Delegate-at-Large). Honors: Senior Girls' Honor Society, Mortar Board Award, Gold Medal.

Paulette R. Lemke
Karen Lesky
Carol Lenz
Judith Lesniewski
Randolph Lenz
Patricia Lewarski

RANDOLPH W. LENZ Science Course 211
Athletics: Bowling, Golf, Track, Wrestling. Clubs: Dramatics, F.L.C., History, Math, Rod and Gun (President), Science, X. Publications: Annual (Advertising Solicitor), Newspaper (Advertising, Print Shop Editor). Service Groups: Cafeteria. S.G.A.: Building Control (Supervisor), Building Usher, Host, Hourly Study Hall Committee (Chairman), 9B Instruction, Lunch Hour Committee. Honors: Trees for Tomorrow.

KAREN M. LESKY Elective Course 418
Clubs: Dramatics, Girls', Philosophy.

JUDITH A. LESNIEWSKI Elective Course 332
Athletics: Volleyball. Clubs: F.S.A. (President), Girls'. Publications: Homeroom Representative. Service Groups: Homeroom Monitor.

PATRICIA LEWARSKI College Commercial Course 211
Clubs: F.L.C., Girls', Pep. S.G.A.: Study Hall Monitor.

BEVERLY E. LEWIN Clerical Course 211
Clubs: F.C.C., Girls'. Service Groups: Banquet Server.

BONNIE E. LONE Stenographic Course 211
Clubs: Girls', Pep. S.G.A.: Building Control, Study Hall Monitor.

KATHY A. LOONEY Stenographic Course 211
Clubs: Dramatics, F.L.C., F.S.A., Girls', Pep. Music: All-City Chorus. S.G.A.: Building Usher, Study Hall Monitor.

RICHARD L. LOPPNOW Accounting Course 211
Athletics: Baseball, Cross Country, Swimming, Track (Major Emblems 2, Minor Emblem, Medals 8, Ribbons 2, Trophy 1). Clubs: Boys', Emblem, Science. Service Groups: Auto Registration, Building Control, Building Usher, Homeroom Monitor, Host.

LYNNE J. LOWEY History Course 211
Athletics: Apparatus, Modern Dance, Swimming, Tumbling. Clubs: Booster, F.L.C. (Secretary), Girls' (Vice-President), History, Pep, Stage Make-up, X. S.G.A.: Assembly (Treasurer), Building Control, Building Usher, Hostess, Hourly Study Hall Committee, Special Committee, Ring Committee. Honors: County Government Day (County Treasurer), Girls' Club Pin, Senior Girls' Honor Society (Historian).

SANDRA F. LOWRY English Course 211
Clubs: F.L.C., F.T.A., Girls'. Music: Class Play Orchestra. Service Groups: Property Crew. S.G.A.: Hourly Study Hall Committee (Hourly). Honors: Trees for Tomorrow.

Beverly Lewin

Bonnie Lone

Kathy Looney

Richard Loppnow

Lynne Lowey

Sandra Lowry

Dennis Ludka
Ann Luther

Mary Luettgen
Barbara Lutynski

Patricia Lund
Sandra Lynk

DENNIS R. LUDKA Manual Arts Course 211
Athletics: Football, Track (Minor Emblem). Club: Chemistry, Rod and Gun, Science. Service Groups: Auditorium Usher, Barricades. S.G.A.: Building Control.

MARY LUETTGEN Elective Course 211
Athletics: Basketball, Volleyball. Clubs: F.L.C., F.S.A., Girls'. S.G.A.: Building Control.

PATRICIA C. LUND College Commercial Course 211
Athletics: Archery, Badminton, Bowling (Trophy), Softball, Tennis, Tumbling. Clubs: F.S.A., Girls', Home Economics, Pep, Stage Make-up, X. Music: All-City Majorette.

ANN A. LUTHER English Course 211
Athletics: Apparatus, Bowling (Trophy), Tumbling. Clubs: F.C.C., F.L.C., F.S.A., Girls', Home Economics, Pep. Stage: Operetta (Dancing Chorus). S.G.A.: Building Control, Study Hall Monitor.

BARBARA J. LUTYNSKI Elective Course 211
Clubs: Booster, Dramatics, F.C.C., Girls', History. S.G.A.: Assembly.

SANDRA L. LYNK Elective Course 211
Clubs: Archery, Art, Bowling, Dramatics, Girls', Pep, Rod and Gun

LUCILLE L. MAHNKE Mathematics Course 115
Athletics: Apparatus, Badminton, Basketball, G.A.A. Council (Senior Representative), G.A.A. Emblem (Minor), G.A.A. Official (Referee), Life Saving Corps, Softball, Swimming, Tennis, Tumbling, Volleyball. Clubs: F.L.C., F.T.A., Girls', X. S.G.A.: Study Hall Monitor. Honors: Honor Day Awards (Pin Winner-F.T.A.).

DIANE B. MAHUTA Stenographic Course 115
Athletics: Bowling (Trophies, 3). Clubs: F.C.C., F.S.A., Girls', Pep. S.G.A.: Study Hall Monitor.

ROBERT D. MALAK Science Course 115
Clubs: Camera, F.C.C., F.L.C. Publications: Homeroom Representative. Service Groups: Color Guard.

RUSS A. MALINSKI Science Course 115

BONNIE L. MANLY English Course 115
Athletics: Apparatus, Bowling, Life Saving, Swimming, Tennis, Tumbling. Clubs: Booster, F.C.C., F.L.C., Girls', Nereids', Philosophy, Stage Make-up (Operetta). Music: All-City Chorus. S.G.A.: Assembly, Building Control, Building Usher, Hostess, Study Hall Monitor

HOWARD G. MANOS Science Course 115
Athletics: Football, Golf, Wrestling. Clubs: F.C.C., F.L.C., Rod and Gun, Science. Service Groups: Convocation Usher (Supervisor), First Aid Crew, Projection Crew. S.G.A.: Building Usher.

Lucille Mahnke

Diane Mahuta

Robert Malak

Russ Malinski

Bonnie Manly

Howard Manos

Sandra Marifke

Susan Marsolek

Mary Mastalir

Judith Mathias

Keith McCall

Bruce McGregor

SANDRA L. MARIFKE Elective Course 115
Clubs: Girls', Home Economics.

SUSAN E. MARSOLEK English Course 115
Athletics: Badminton, Basketball, Softball, Volleyball. Clubs: F.L.C., F.T.A., Girls'. Publications: Homeroom Representative.

MARY A. MASTALIR English Course 115
Clubs: Camera, F.C.C., F.L.C., Girls', History, Library Guild (Secretary). Publications: Homeroom Representative. Service Groups: Stage Crew.

JUDITH A. MATHIAS Elective Course 115
Athletics: Apparatus, Badminton, Modern Dance, Pep Club, Tennis, Tumbling, Volleyball. Clubs: F.C.C., Girls'. Service Groups: Stage Make-up. Stage: Costumes. S.G.A.: Building Control, Building Usher, Hourly Study Hall Committee (Hourly and Attendance Supervisor).

KEITH A. McCALL English Course 115
Athletics: Football, Golf. Clubs: Booster, F.C.C., Rod and Gun. Music: All-City Chorus, Operetta Chorus. Service Groups: Cafeteria Committee, Flag Crew, Projection Crew. S.G.A.: Building Control. Honors: Projection Crew Certificate.

BRUCE R. McGREGOR Science Course 115
Athletics: Wrestling. Clubs: Archery, Aviation, Rod and Gun. Music: All-City Band. Stage: Operettas. S.G.A.: Building Usher.

KATHLEEN E. McKALE Elective Course 418
Athletics: Bowling. Clubs: Girls'. S.G.A.: Study Hall Attendance Monitor.

JANICE K. MENTECKI Stenographic Course 115
Athletics: Apparatus, Badminton, Tumbling, Volleyball. Clubs: Girls', Pep. Service Groups: Banquet Server. Stage: Class Play Costumes. S.G.A.: Building Usher.

BARBARA M. MERKL Stenographic Course 115
Athletics: Bowling. Clubs: F.S.A., Girls', Pep. S.G.A.: Attendance Monitor.

WILLIAM R. MEUSY English Course 115
Clubs: F.L.C. Service Groups: Projection Crew. S.G.A.: Auto Registration.

CANDACE L. MEYER Science Course 115
Athletics: Life Saving. Clubs: F.C.C., F.L.C., Girls' (Sergeant-at-Arms), X. Music: All-City Band, Class Play Orchestra, Operetta Orchestra, Solo Tournament. Service Groups: Homeroom Monitor. S.G.A.: Building Control. Honors: Senior Girls' Honor Society.

FRANCES V. MICHALETS College Commercial Course 115
Athletics: Bowling, Volleyball. Clubs: F.S.A., Girls', Pep.

Kathleen McKale
William Meusy

Janice Mentecki
Candace Meyer

Barbara Merkl
Frances Michalets

Gary Michalski

Dennis Michalzik

Gloria Michels

Stanley Milanowski

Allan Miller

Arnold Miller

GARY J. MICHALSKI Mathematics Course 332
Athletics: Baseball, Tennis. Clubs: Chess, Debate, F.L.C., F.T.A., Math, Philosophy, Radio Hams, Rod and Gun, Science, Skin Diving. S.G.A.: Building Control (Assistant Supervisor and Walker), Projection Crew.

DENNIS J. MICHALZIK English Course 115

GLORIA J. MICHELS English Course 115
Athletics: Volleyball. Clubs: Dramatics, F.C.C., F.L.C., F.T.A., Girls' (President). Commencement: Ensemble. Music: Operetta Chorus, Solo WSMA. Publications: Homeroom Representative. Service Groups: Stage Make-up. S.G.A.: Assembly, Building Control, Building Usher, Special Committee, Dance Committee, Homecoming Committee, Hourly Study Hall Committee, Prom Planning Committee, Study Hall Monitor.

STANLEY J. MILANOWSKI Elective Course 115
Clubs: Science.

ALLAN J. MILLER Elective Course 115

ARNOLD R. MILLER Manual Arts Course 115
Athletics: Gym Team, Track. Clubs: Rod and Gun.

KATHERINE J. MILLER English Course 115
Athletics: Basketball, Bowling (Trophies), Tumbling, Volleyball. Clubs: F.C.C., F.L.C., Girls', Pep Club, Stage Make-up. S.G.A.: Building Control, Study Hall Supervisor.

SUSAN J. MOORE College Commerce Course E 7-9 F
Athletics: Basketball, Life Saving, Swimming, Tennis. Clubs: Girls', Nereids' (Secretary), Pep Club, X. Publications: Annual (Assistant Activities). S.G.A.: Assembly, Building Usher, Building Control, Hourly Study Hall Committee, Auto Registration, Homecoming Parade Committee, Noon Hour Movie Committee, Attendance Monitor.

GLORIA J. MORREAU Stenographic Course E 7-9 F
Athletics: Apparatus, Badminton, Life Saving, Softball (Minor Emblem), Tennis, Tumbling, Volleyball. Clubs: Art, Booster, Girls', Science, F.C.C., Rod and Gun. Publications: Annual (Assistant Art Editor), Newspaper (Typist, Homeroom Representative). S.G.A.: Building Usher, Building Control, Hourly Study Hall Committee, Attendance Monitor.

SAMUEL B. MORRISON Science Course E 7-9 F
Athletics: Wrestling. Clubs: F.L.C., X, Philosophy, Math (President), Debate, Chess, Skin Diving (Board Member). Music: All-City Chorus. Publications: Annual (Advertising Manager), Newspaper (Advertising Manager). Service Groups: Public Address Announcer (Chief), W.I.A.A. Stadium Announcer. Stage: Operetta, Speaking Parts (2). S.G.A.: Building Usher, Honor Committee, Student Regulations Committee. Honors: Trees for Tomorrow, Bronze Medal.

Katherine Miller
Samuel Morrison

Susan Moore
George Mountcastle

Gloria Morreau
Janis Mueller

GEORGE MOUNTCASTLE Manual Arts Course E 7-9 F
Athletics: Gym Team (Major Emblems 2, Co-Captain).

JANIS S. MUELLER Stenographic Course E 7-9 F
Athletics: Volleyball. Clubs: Girls', F.S.A. Service Groups: Banquet Server. S.G.A.: Building Control.

Tom Mueller

THOMAS R. MUELLER Science Course E 7-9 F
Athletics: Cross Country (Minor Emblem), Track. Clubs: Foreign Language, Rod and Gun. Commencement: Ensemble. Music: All-City Band, Operetta Orchestra, Solo for Annual Concert.

JUDITH A. MURPHY English Course E 7-9 F
Athletics: Basketball, Volleyball. Clubs: Girls', Home Economics. Publications: Annual (Assistant Senior Editor), Newspaper (Copy Editor). Service Groups: Banquet Server. S.G.A.: Hourly Study Hall Committee, Attendance Monitor.

Thomas Mueller Ruthann Muschinski | Judith Murphy Helen Musiol | Cathleen Murtha Joann Musolf

CATHLEEN F. MURTHA Stenographic Course E 7-9 F
Athletics: Bowling (Captain), Tennis. Clubs: Girls', Pep. S.G.A.: Attendance Monitor.

RUTHANN MUSCHINSKI Stenographic Course E 7-9 F
Athletics: Bowling, Volleyball. Clubs: F.L.C., Girls'.

HELEN MUSIOL College Commerce Course 121
Clubs: F.L.C., F.S.A., Girls', Pep, Philosophy, Rod and Gun, Stage Make-up, Theatre. S.G.A.: Building Control.

JOANN MUSOLF Mathematics Course E 7-9 F
Athletics: Badminton, Basketball, Life Saving, Softball, Tennis. Clubs: Booster (Accountant, Emblems 2), Girls', Rod and Gun (Treasurer), X. Music: All-City Chorus, Operetta Chorus. Service Groups: Homeroom Monitor. S.G.A.: Hostess Attendance Monitor. Honors: Trees for Tomorrow.

GORDEN L. NAUJOCK Science Course 422
Clubs: Aviation, Science. Service Groups: Spot Crew.

DENNIS J. NELDNER Science Course 422

DALE A. NELSON Science Course 422
Clubs: F.L.C., Math, X. Commencement: Ensemble. Music: All-City Band (2), Class Play Orchestra (2), Dance Band (4, Leader), Operetta Orchestra (2). Publications: Annual (Assistant Senior Editor). Service Groups: Radio Crew (Manager). S.G.A.: Regulations Committee, Ring Committee (Chairman). Honors: Badger Boys' State.

DONNA M. NELSON Stenographic Course 422
Athletics: Apparatus, Swimming, Tumbling, Volleyball. Clubs: F.L.C., Girls', History, Pep, Science, Stage Make-up. S.G.A.: Building Control, Building Usher, Study Hall Monitor. Honors: NOMA Spelling and Arithmetic Award.

DOUGLAS A. NELSON History Course 422
Athletics: Football (All-City First Team, Captain, Major Emblems 2), Wrestling (Major Emblem). Clubs: Emblem, F.L.C. S.G.A.: Assembly (Sergeant-at-Arms), Host, 10B Instruction.

MABEL M. NIEMANN Stenographic Course 422
Athletics: Archery. Clubs: Dramatics, F.C.C., F.S.A., Girls', Red Cross (Vice-President), Stage Make-up. Publications: Newspaper (Advertising Solicitor).

Gorden Naujock | Dennis Neldner | Dale Nelson | Donna Nelson | Douglas Nelson | Mabel Niemann

Ines Niemeyer
Bernard Norman

Susan Nimmer
Cathy Novotny

Donna Niski
Waldemar Obermann

INES M. NIEMEYER Elective Course 422
Athletics: Apparatus, Archery, Tumbling. Clubs: F.C.C., F.L.C., Girls', Pep, Philosophy.

SUSAN C. NIMMER English Course 422
Athletics: Badminton, Volleyball. Clubs: Girls', Pep. Commencement: Ensemble. S.G.A.: Building Control.

DONNA M. NISKI Elective Course 422
Athletics: Badminton (Captain), Tennis, Volleyball. Clubs: Girls', Home Economics (Division Secretary), Pep. S.G.A.: Building Control.

BERNARD R. NORMAN English Course 429
Athletics: Apparatus, Basketball (Trophy), Football (Trophy), Gym Team, Swimming, Tennis (Trophy). Service Groups: Auditorium Deputy. S.G.A.: Assembly, Building Control.

CATHY L. NOVOTNY English Course 422
Clubs: F.L.C., Girls', Pep. Publications: Homeroom Representative. Service Groups: Homeroom Monitor. S.G.A.: Building Control, Study Hall Monitor.

WALDEMAR E. OBERMANN Science Course E 7-9 F
Clubs: Rod and Gun. S.G.A.: Barricade Committee, Building Control.

MARGARET M. O'BRIEN Elective Course E 7-9 F
Athletics: Archery, Life Saving, Volleyball. Clubs: F.C.C., Girls', Library Guild, Theater. Music: Concert. Service Groups: Library Monitor.

KATHLEEN F. O'DONNELL Mathematics Course E 7-9 F
Athletics: Swimming. Clubs: F.C.C., F.L.C., Girls', History, Library Guild (Youth Council Representative), X. Service Groups: Cafeteria Committee. S.G.A.: Building Usher.

RUSSELL J. ODWAZNY Science Course E 7-9 F
Athletics: Baseball (Major Emblems 2, Captain), Bowling, Football (Major Emblems 2, Captain). Clubs: Emblem (President), Rod and Gun. S.G.A.: Assembly (First Vice-President), Central Study Hall Committee (Chairman), Hourly Study Hall Committee (Chairman), Host.

IRENE T. OLENDER Elective Course E 7-9 F
Athletics: Apparatus, Swimming, Tennis, Volleyball. Clubs: F.L.C., Girls', Pep. S.G.A.: Attendance Monitor (Supervisor), Building Control.

JOANNE S. OLEWINSKI Stenographic Course E 7-9 F
Clubs: Art, Girls'. S.G.A.: Building Control, Study Hall Monitor.

KATHY A. ORMSBY College Commerce Course E 7-9 F
Athletics: Life Saving, Volleyball. Clubs: F.S.A., Girls', Pep, Rod and Gun. S.G.A.: Building Usher, Study Hall Monitor.

Margaret O'Brien

Kathleen O'Donnell

Russell Odwazny

Irene Olender

Joanne Olewinski

Kathy Ormsby

Donald Orzechowski

Susan Osburn

Larry Otto

Sheila Palm

Keith Palmer

John Pankiewicz

DONALD A. ORZECHOWSKI Elective Course E 1-4 R
Service Groups: Auditorium Usher.

SUSAN J. OSBURN Mathematics Course E 7-9 F
Athletics: Apparatus, Swimming, Tumbling. Clubs: F.L.C., F.T.A., Girls', X. Commencement: Ensemble. Music: All-City Chorus. Stage: Dancing Chorus. S.G.A.: Assembly, Building Control, Building Usher.

LARRY L. OTTO English Course 302
Music: Annual Concert.

SHEILA A. PALM Stenographic Course 418
Athletics: Apparatus, Cheerleader (Major Emblem), Life Saving, Swimming (Ribbons 10). Clubs: Girls', Nereids', Synchronized Swim. S.G.A.: Building Control, Study Hall Monitor.

KEITH E. PALMER English Course 418
Athletics: Basketball, Cross Country (Medal), Golf (Major Emblems 2), Swimming (Major Emblems 2). Clubs: Emblem, F.L.C., History, Math, Skin Diving, X. Commencement: Ensemble. Music: All-City Chorus, Operetta Chorus. Service Groups: Cafeteria Committee.

SHARON A. PETERS Modern Language Course 418
Clubs: F.L.C. (President), F.T.A. (S.G.A. Representative), Girls', Pep, Philosophy, X. S.G.A.: Assembly, Building Control, Building Usher, Lunch Hour Movie Committee, Study Hall Monitor. Honors: A.F.S. Finalist, Senior Girls' Honor Society.

JUDITH A. PETERSON Clerical Course 418
Clubs: Pep.

PEARL G. PETRIN English Course 418
Athletics: Archery, Volleyball. Clubs: F.C.C., F.L.C., Girls', Library Guild.

Stage: Dancing Chorus, Operetta (Speaking Part). S.G.A.: Building Control, Building Usher, Host, Hourly Study Hall Committee (Chairman), Lunch Hour Committee.

JOHN PANKIEWICZ English Course 418
Athletics: Basketball, Cross Country (Major Emblems 3, Captain), Gym Team. Clubs: Emblem. S.G.A.: Hourly Study Hall Chairman.

RODNEY A. PEKSA Science Course 418
Athletics: Cross Country, Track. Clubs: Archery (Secretary), Biology, Rod and Gun (President). Commencement: Band. Music: All-City Fanfair. Publications: Homeroom Representative. S.G.A.: Assembly, Building Control, Building Usher, Honor Committee, Host, 9B Instruction (Co-Chairman), Study Hall Monitor.

DANIEL M. PENKALSKI Elective Course 418
Athletics: Life Saving. Music: All-City Band (4), Dance Band, Band Member (3). Service Groups: Stage Crew.

MARY H. PETERS Home Economics Course 418
Clubs: Girls', Library Guild. Music: All-City Chorus. Service Groups: Banquet Server.

Rodney Peksa
Sharon Peters
Daniel Penkalski
Judith Peterson
Mary Peters
Pearl Petrin

Thomas Philleo

Terrance Piasecki

Joyce Picciolo

Dennis Piehl

Michael Pierce

Barbara Piontek

THOMAS A. PHILLEO Science Course 418
Clubs: Chess, Coin, F.L.C., History, Math. Publications: Homeroom Representative.

TERRANCE P. PIASECKI Science Course 422
Clubs: Boys', Science. Service Groups: Air Raid Warden, Civil Defense, Fire Warden.

JOYCE E. PICCIOLO English Course 418
Clubs: Art, Dramatics, Girls', Pep. Music: Solo (1). S.G.A.: Building Control.

DENNIS J. PIEHL Science Course 418
Athletics: Swimming, Track. Clubs: History, Rod and Gun. Service Groups: Barricade Committee, Stage Crew. S.G.A.: Auto Registration, Building Control.

MICHAEL A. PIERCE Science Course 418
Athletics: Football, Swimming. Clubs: F.L.C., Rod and Gun, Science. Commencement: Band. Music: All-City Band, Solo Tournament. S.G.A.: Assembly, Building Control, Building Usher, 9B Instruction.

Valerie Piorkowski
Carole Poludnianyk

Penny Plyer
Margaret Possing

Judith Podlasinski
Karen Pozarski

BARBARA A. PIONTEK Elective Course E 1-4 R
Clubs: F.L.C.

VALERIE M. PIORKOWSKI English Course 418
Athletics: Life Saving. Clubs: F.C.C., F.L.C., Girls'. Music: All-City Chorus. S.G.A.: Hourly Study Hall Committee (Chairman), Study Hall Supervisor.

PENNY L. PLYER Mathematics Course 418
Clubs: F.C.C., F.L.C., F.T.A. (President), Girls' Philosophy, X (Recorder). S.G.A.: Assembly, Building Control, Building Usher, Dance Committee, Student Board (Delegate-at-Large), Study Hall Monitor. Honors: Senior Girls' Honor Society (Secretary).

JUDITH PODLASINSKI College Commerce Course 418
Athletics: Apparatus, Softball, Tennis, Tumbling. Clubs: Girls'. Stage: Costume Crew. S.G.A.: Building Usher.

CAROLE M. POLUDNIANYK Elective Course 418
Athletics: Bowling, Softball, Tennis, Tumbling, Volleyball. Clubs: F.C.C., Girls'. Stage: Costume Crew. S.G.A.: Building Control, Building Usher.

MARGARET A. POSSING College Commerce Course 418
Athletics: Archery. Clubs: F.C.C., F.S.A., Girls'. S.G.A.: Building Usher, Study Hall Monitor.

KAREN J. POZARSKI Stenographic Course 418
Clubs: F.C.C., Girls'. S.G.A.: Study Hall Monitor.

WILLIAM J. PRADARELLI Elective Course 418
Clubs: Rod and Gun. Music: Solo (1).

SANDRA A. PRZYBYLSKI Elective Course 418
Clubs: Girls', Charm Challenge.

DONNA M. QUIGNE English Course 418
Clubs: Girls', Pep. Music: Solo (1). Publications: Homeroom Representative.

William Pradarelli James Reidy | Sandra Przybylski Paul Reifenberg | Donna Quigne Stephen Reifenberg

MARTEN J. REDELL Science Course 332

JAMES F. REIDY Elective Course 318
Athletics: Basketball (Major Emblem), Bowling (Captain). Clubs: Boys'. S.G.A.: Building Control.

PAUL L. REIFENBERG English Course 302
Athletics: Baseball, Basketball. S.G.A.: Building Control.

STEPHEN J. REIFENBERG Science Course 302
Athletics: Wrestling (Major Emblems 2, Minor Emblem). Clubs: Emblem, F.L.C. Service Groups: Fire Warden. S.G.A.: Assembly, Host, Study Hall Monitor.

WILLIAM J. REWOLINSKI Elective Course 415

SUSAN K. RIGGS English Course 302
Athletics: Apparatus, Badminton, G.A.A. Council, G.A.A. Emblem, G.A.A. Official, Tumbling. Clubs: Chess, Girls', Home Economics, Science. Service Groups: Banquet Server. Stage: Costume Crew. S.G.A.: Study Hall Monitor.

SANDRA J. ROCHE English Course 302
Athletics: Basketball, Softball. Clubs: F.L.C., Girls'. Publications: Homeroom Representative. Service Groups: Auditorium Deputy (Supervisor), Cafeteria Committee, Projection Crew. Stage: Scenery Crew. S.G.A.: Study Hall Attendance Monitor.

SANDRA A. ROEPKE English Course 302
Athletics: Life Saving, Swimming. Clubs: Booster, F.L.C., F.T.A., Girls', Rod and Gun (Secretary), X. Music: All-City Orchestra, Class Play Orchestra. S.G.A.: Building Control, Hourly Study Hall Committee.

MARK M. ROGACKI Science Course 302
Athletics: Wrestling. Clubs: Biology, Chemistry, Debate, F.C.C. (President), History, Rod and Gun, Science. Commencement: Ensemble. Music: All-City Chorus, Operetta Chorus. Service Groups: Auditorium Deputy. S.G.A.: Assembly, Auto Registration, Dance Committee.

EDWARD A. ROSIAK English Course 302
Clubs: Boys'. Music: Solo (1). Service Groups: Auditorium Usher. S.G.A.: Building Usher.

MICHAEL J. ROSTANKOWSKI Manual Arts Course 302
Athletics: Bowling, Cross Country, Gym Team, Tennis, Track, Wrestling (Major Emblem, Minor Emblems 2). Clubs: Boys', Chess, Emblem, Rod and Gun, X. Service Groups: Homeroom Monitor, Projection Crew (Assistant Manager). S.G.A.: Building Control.

Susan Riggs | Sandra Roche | Sandra Roepke | Mark Rogacki | Edward Rosiak | Michael Rostankowski

Marlene Rusch
John Sanders

Frank Sadowski
David Schacherl

Raymond Salopek
Carole Schaefer

MARLENE E. RUSCH English Course 302

FRANK P. SADOWSKI Science Course 329
Athletics: Football (All-City Team, Captain, Major Emblems 2, Minor Emblems 2), Wrestling (Captain, Gold Medal, Major Emblems 2). Clubs: Bay View Bowmen, Boys', Emblem. Music: All-City Chorus, Operetta Chorus 2. Stage: Operetta (Speaking Part).

RAYMOND F. SALOPEK Science Course 329
Athletics: Cross Country (Medal). Clubs: Chemistry, F.L.C., Science. Music: All-City Chorus, Soloist. Service Groups: Homeroom Monitor. Stage: Operetta (Speaking Part). S.G.A.: Building Control, Building Usher.

JOHN M. SANDERS English Course 329
Athletics: Baseball (Captain, Gold Baseball, Major Emblems 3), Football (Major Emblem, Minor Emblem). Clubs: Booster, Emblem, F.L.C., History, Science. Publications: Annual (Sports Editor). S.G.A.: Building Control, Dance Committee, Host, Hourly Study Hall Committee (Chairman), 9B Instruction, Pep.

DAVID L. SCHACHERL Elective Course 329
Clubs: Art. Service Groups: Scenery Crew, Projection Crew. Stage: Operetta (Dancing Chorus 3).

CAROLE J. SCHAEFER Elective Course 329
Clubs: F.C.C., Girls', Library Guild.

VERNETTA E. SCHERMER Stenographic Course 329

FREDERICK J. SCHILLING English Course 332
Clubs: Aviation, Booster, Rod and Gun. S.G.A.: Building Control, Building Usher, Central Study Hall Committee, Hourly Study Hall Committee.

JANICE R. SCHILLMAT Foreign Language Course 329
Athletics: Modern Dance. Clubs: F.L.C., F.S.A., Girls', History, Pep, Red Cross, Theater Goers. Publications: Homeroom Representative. S.G.A.: Building Usher.

DIANE R. SCHLOEMER English Course 329
Athletics: Badminton, Bowling (Secretary), Volleyball. Clubs: Booster, Girls', Pep, X. Music: All-City Chorus, Operetta Chorus. Publications: Homeroom Representative. Stage: Class Play (Speaking Part), Operetta (Dancing Chorus 3, Speaking Part 2). S.G.A.: Building Control, Building Usher.

JUDY A. SCHMID Stenographic Course 329
Clubs: F.L.C., F.S.A., Girls', Pep, Stage Make-up, Theater Goers, X. Publications: Homeroom Representative. Service Groups: Civil Defense, First Aid Crew. S.G.A.: Study Hall Monitor.

BERNARD A. SCHMIDT Science Course 329
Athletics: Swimming (Major Emblems 2, Minor Emblem). Clubs: Emblem, F.L.C., Rod and Gun, Skin Diving (President), X. Service Groups: Fire Warden. S.G.A.: Assembly, Building Control, Host, Lunch Hour Committee.

Vernetta Schermer

Frederick Schilling

Janice Schillmat

Diane Schloemer

Judy Schmid

Bernard Schmidt

Carol Schmus

Margaret Schoendorf

John Schroeder

Marlene Schueller

William Schuessler

Caroline Schultz

CAROL A. SCHMUS Stenographic Course 329
Clubs: F.C.C., F.L.C., F.S.A., Girls', Library Guild, Pep, Stage Make-up, X. S.G.A.: Study Hall Supervisor.

MARGARET M. SCHOENDORF English Course 329
Clubs: F.C.C., F.T.A., Girls'.

JOHN A. SCHROEDER Science Course 329
Athletics: Cross Country (Captain, Major Emblems 3, Ribbons 2), Swimming (Major Emblems 2), Track (Captain, Major Emblems 3, Medals 8, Ribbons 2). Clubs: Emblem, F.L.C. S.G.A.: Study Hall Monitor

MARLENE K. SCHUELLER Elective Course 329
Clubs: Pep. Service Groups: Cafeteria Committee, Homeroom Monitor. S.G.A.: Building Control, Study Hall Supervisor.

WILLIAM T. SCHUESSLER Science Course 329
Clubs: F.L.C., Rod and Gun, Science, Theater Goers, X. Service Groups: Stage Crew (Manager). Stage: Class Play (Speaking Part). S.G.A.: Assembly.

SUE E. SCHWEERS Clerical Course 329
Clubs: F.L.C., History. S.G.A.: Hostess.

EUGENE K. SEELOW Manual Arts Course 329
Athletics: Baseball (Major Emblem), Wrestling (Minor Emblem). Clubs: Emblem. Service Groups: Projection Crew.

CAROLINE E. SCHULTZ Elective Course 329
Clubs: Girls', Library Guild, Pep, Theater Goers. Publications: Homeroom Representative. Service Groups: First Aid Crew. Honors: Honor Day Award.

MICHAEL R. SCHULTZ Science Course 329
Athletics: Swimming (Major Emblem, Minor Emblem). Clubs: F.L.C.

SUSAN J. SCHULTZ History Course 329
Clubs: F.L.C., F.T.A. Stage: Class Play (Costumes), Operetta (Costumes).

GRANT P. SCHWARTZ Science Course 329
Athletics: Football. Clubs: F.L.C. Service Groups: Stage Crew. S.G.A.: Assembly.

SUSAN R. SCHWARTZ Clerical Course 329
S.G.A.: Hostess.

Michael Schultz
Susan Schwartz

Susan Schultz
Sue Schweers

Grant Schwartz
Eugene Seelow

Susan Seidel

Ellen Shaffer

SaraJane Shaw

Rodney Sidney

Robert Siettmann

Marc Sijan

SUSAN J. SEIDEL Clerical Course 329
Clubs: Girls', Library Guild. S.G.A.: Study Hall Monitor.

JOHN R. SEVERSON Science Course 418
Clubs: F.L.C.

ELLEN J. SHAFFER Science Course 329
Clubs: Debate (Secretary-Treasurer), F.C.C., F.L.C., F.T.A., Math, Nereids', X. Publications: Annual (Editor-in-Chief). Stage: Operetta (Prompter). S.G.A.: Assembly, Honor Committee (Chairman), Nominating Committee, Stationery Committee. Honors: National Merit Finalist, Senior Girls' Honor Society, Quill and Scroll, Gold Medal.

SARAJANE S. SHAW English Course 329
Clubs: F.L.C., Girls', Philosophy, Stage Make-up, Theater Goers. Service Groups: Banquet Server.

RODNEY J. SIDNEY Science Course 329
Athletics: Swimming. Clubs: Boys', Camera, F.L.C., Math, Science, X. Service Groups: Auditorium Usher (Captain). Stage: Prompter. S.G.A.: Building Control.

ROBERT E. SIETTMANN English Course 332

MARC F. SIJAN English Course 329
Athletics: Football (Major Emblem, Minor Emblem), Swimming (Minor Emblem), Tennis (Minor Emblem). Clubs: Boys', F.L.C., Science, Emblem. Music: All-City Chorus. Publications: Annual (Assistant Sports Editor). S.G.A.: Auto Registration, Building Control, Building Usher, Honor Committee, Hourly Study Hall Committee, 9B Instruction, Lunch Hour Committee (Chairman), Pep Committee, Student Board (Sophomore Representative). Honors: Trees for Tomorrow.

PATRICIA A. SIKORA Science Course 335
Clubs: Girls', Home Economics, Philosophy.

WAYNE L. SIMMONS Science Course 335
Athletics: Baseball, Swimming. Clubs: Rod and Gun (Vice-President), Science, Skin Diving. Service Groups: Auditorium Usher. S.G.A.: Auto Registration, Building Control, Building Usher, Host, Study Hall Supervisor.

DONNA J. SIMON Accounting Course 335
Athletics: Apparatus, Basketball (Captain), Life Saving, Softball, Swimming (Ribbon), Tumbling, Volleyball. Clubs: F.C.C., Girls', Nereids'. Service Groups: Banquet Server, Cafeteria Committee. S.G.A.: Dance Committee, Hourly Study Hall Committee (Chairman), Study Hall Supervisor.

KATHERINE M. SIMOS English Course 335
Athletics: Apparatus, Tumbling, Volleyball. Clubs: Art, F.C.C., Girls'. Service Groups: Scenery Crew (Chairman). S.G.A.: Assembly.

Patricia Sikora
Katherine Simos

Wayne Simmons
Suzanne Siroki

Donna Simon
Jacqueline Sliwinski

SUZANNE SIROKI English Course 332
Clubs: Art, F.L.C., F.T.A., Girls', History. Music: All-City Orchestra, Operetta Orchestra. S.G.A.: Hostess, Study Hall Monitor.

JACQUELINE M. SLIWINSKI Stenographic Course 335
Athletics: Apparatus, Tumbling. Clubs: Costume Design, Girls', Home Economics, Pep. Service Groups: Banquet Server, Cafeteria Committee. S.G.A.: Study Hall Monitor.

BLANCHE L. SLOMINSKI Elective Course 302

KAREN K. SLOTTKE Science Course 332
Athletics: Volleyball. Clubs: Chemistry, F.L.C., Girls', Nereids'. Music: All-City Chorus. Publications: Proofreader, Homeroom Representative. S.G.A.: Assembly.

JUDITH A. SMITH Elective Course 318
S.G.A.: Building Control.

Blanche Slominski

Karen Slottke
Sherry Smith

Judith Smith
Peter Smitka

SHERRY L. SMITH Science Course 335
Athletics: Bowling, Life Saving. Clubs: Booster, F.L.C. (Secretary), F.T.A., Girls', Home Economics, X. Commencement: Ensemble. Music: All-City Chorus, Operetta Chorus, Solo Contest. Stage: Costume Crew. S.G.A.: Assembly, Building Control, Building Usher, Hourly Study Hall Committee (Hourly Chairman). Honors: Bausch and Lomb Science Award, Betty Crocker Award, A.F.S. Finalist.

PETER L. SMITKA Science Course 335
Clubs: Booster, Debate, F.L.C., History (Sergeant-at-Arms), Science (S.G.A. Rep.). Stage: Class Play (Speaking Part). S.G.A.: Building Control (Supervisor), Building Usher, Rules Committee. Honors: Trees for Tomorrow.

MARYJANE SOBCZAK Stenographic Course 332
Athletics: Apparatus, Tumbling, Volleyball. Clubs: Art, F.S.A., Girls' (Treasurer), Pep. Service Groups: Banquet Server, Homeroom Monitor. S.G.A.: Assembly, Building Usher, Dance Committee, Hostess, Hourly Study Hall Committee (Chairman).

LAURETTA M. SOBECKI Home Economics Course 335
Athletics: Basketball. Clubs: F.C.C., Girls', Home Economics, Pep. Service Groups: Homeroom Monitor. Stage: Costume Crew. S.G.A.: Building Usher.

CARL E. SOKOL Elective Course 335
Athletics: Basketball.

KAREN A. SOKOLOWSKI Elective Course 335
Athletics: Badminton, Basketball, Volleyball. Clubs: F.C.C., Girls', Home Economics, Pep. Service Groups: Homeroom Monitor. S.G.A.: Building Control, Building Usher.

NANCY J. SOMMERFELD Elective Course 335
Athletics: Bowling (Captain). Clubs: F.T.A., Girls', History, Stage Make-up. Publications: Homeroom Representative. Service Groups: Banquet Server. S.G.A.: Building Control, Building Usher, Hourly Study Hall Committee.

LINDA L. SPAKOWITZ Stenographic Course 302
Clubs: Girls'. Service Groups: Homeroom Monitor. S.G.A.: Building Control.

Mary Jane Sobczak

Lauretta Sobecki

Carl Sokol

Karen Sokolowski

Nancy Sommerfeld

Linda Spakowitz

Bridget Stankiewicz

Roger Stack
Lee Steffen

Barbara Stankiewicz
Mary Louise Steijns

ROGER W. STACK English Course 335
Athletics: Apparatus, Gym Team.

BARBARA A. STANKIEWICZ Elective Course 335
Athletics: Badminton, Basketball, Tennis, Volleyball. Clubs: Girls', Home Economics, Pep. Service Groups: Homeroom Monitor, Office Monitor. S.G.A.: Building Control.

BRIDGET M. STANKIEWICZ Elective Course 335
Athletics: Badminton, Basketball, Tennis, Volleyball. Clubs: Girls', Home Economics (Chairman), Pep. Service Groups: Homeroom Monitor. S.G.A.: Building Control.

LEE K. STEFFEN English Course 335
Athletics: Bowling, Tumbling. Clubs: F.C.C., F.L.C., Girls', Pep, Stage Make-up. Commencement: Ensemble. Music: All-City Majorette, Operetta Chorus. Service Groups: Homeroom Monitor. Stage: Operetta (Speaking Part). S.G.A.: Assembly, Building Control, Building Usher.

MARY LOUISE M. STEIJNS Elective Course 335
Athletics: Life Saving, Softball, Swimming (Ribbons 7), Volleyball. Clubs: Art, F.C.C., F.L.C., Girls', Nereids' (Secretary). Music: All-City Majorette. Stage: Stage Make-up. S.G.A.: Building Control, Building Usher, Dance Committee, Homecoming Committee, Hourly Chairman, Prom Planning Committee.

STEPHANIE S. STEIN Math Course 335
Athletics: Apparatus, Badminton, Basketball (Major Emblem), Softball, Tumbling, Volleyball. Clubs: F.C.C., F.L.C., Girls', Science, X. Publications: Advertising Solicitor. S.G.A.: Building Control, Building Usher (Co-Chairman).

LESLIE M. STEINBRENNER English Course 335
Clubs: F.C.C., F.L.C., Girls'. Publications: Homeroom Representative. S.G.A.: Building Control, Building Usher, Dance Committee, Study Hall Monitor.

BONNY M. STEINHOFF English Course 121
Athletics: Baseball (Captain). Clubs: Girls', F.T.A. Music: Class Play Orchestra, Operetta Orchestra. Service Groups: Homeroom Monitor. S.G.A.: Building Control, Hostess, Study Hall Monitor.

LOUISE M. STEVENSON Science Course 335
Athletics: Apparatus, Badminton, Tennis (Finalist), Tumbling. Clubs: F.C.C., F.L.C., F.T.A., Girls', Science, X. Publications: Reporter. Stage: Operetta (Costume Crew, Dancing Chorus). S.G.A.: Building Control, Building Usher, Hostess, Study Hall Monitor. Honors: Trees for Tomorrow.

JOHN E. STOMMEL Elective Course 335
Athletics: Football (Major Emblem, Minor Emblem). Clubs: Emblem, Skin Diving. Music: All-City Band, All-City Chorus, All-City Orchestra, Dance Band, Operetta Chorus. Service Groups: Cafeteria Committee. Stage: Operetta (Speaking Part). S.G.A.: Hourly Chairman.

ILZE STRAZDINS English Course 335
Athletics: Basketball, Volleyball. Clubs: F.L.C., F.T.A., Girls', Home Economics (President), Philosophy. Service Groups: First Aid Crew. S.G.A.: Assembly, Building Control, Building Usher. Stage: Costume Crew. Honors: Home Economics Club Silver Charm.

Stephanie Stein

Leslie Steinbrenner

Bonny Steinhoff

Louise Stevenson

John Stommel

Ilze Strazdins

James Stringfellow

Geraldine Struck

Linda Stuart

Robert Stumpf

Diane Suddie

Russell Swosinski

JAMES A. STRINGFELLOW Elective Course 335
Athletics: Wrestling (Minor Emblems 3). Publications: Reporter.

GERALDINE G. STRUCK Elective Course 335
Athletics: Apparatus, Softball, Tumbling, Volleyball. Clubs: F.T.A., Girls', Library Guild (Silver Pin), Pep, X. Publications: Newspaper (Assistant Copy Editor). Service Groups: Banquet Server. Stage: Costume Crew.

LINDA L. STUART Elective Course 335
Athletics: Tumbling, Volleyball. Clubs: F.L.C., Girls'. Music: All-City Majorette. Publications: Homeroom Representative. Service Groups: Homeroom Monitor. S.G.A.: Building Control.

ROBERT G. STUMPF Science Course 335
Clubs: Aviation, Physics, X. S.G.A.: Building Control, Building Usher, Hourly Chairman.

DIANE L. SUDDIE English Course E 1-4 R
Clubs: F.L.C.

PAUL A. THELEN English Course E 1-3 F
Clubs: F.L.C.

TERRY R. THIRION Science Course E 1-3 F
Athletics: Basketball (Major Emblems 2, Minor Emblems 2), Tennis (Major Emblems 2, Minor Emblem, Medal). Clubs: Emblem, F.T.A. (Vice-President), Skin Diving. S.G.A.: Assembly, Building Control, Building Usher, Constitution Revision Committee (Chairman), Study Hall Monitor (Chairman).

RUSSELL SWOSINSKI Elective Course 302
Athletics: Apparatus. Clubs: Rod and Gun. Service Groups: Barricade Crew. S.G.A.: Building Control, Building Usher.

JUDI A. SZYSZKIEWICZ Elective Course 403
Athletics: Life Saving. Clubs: Booster, Girls'. S.G.A.: Study Hall Monitor.

JERRY M. TACZALA English Course E 1-3 F
Service Groups: Civil Defense, Projection Crew. S.G.A.: Building Usher, Host.

PATRICIA D. TANGER English Course E 1-3 F
Athletics: Life Saving, Swimming, Tennis. Clubs: Booster, F.L.C., Future Nurses, Girls', X. Publications: Homeroom Representative. S.G.A.: Building Usher, Study Hall Monitor.

GEORGE W. TAYLOR English Course E 1-3 F

Judi Szyszkiewicz
George Taylor

Jerry Taczala
Paul Thelen

Patricia Tanger
Terry Thiron

Janis Thomas

James Tiegs

Lawrence Tierney

Keith Tietyen

Lowell Tietyen

Gile Tojek

JANIS L. THOMAS Elective Course 332
Athletics: Basketball, Tumbling, Volleyball. Clubs: F.S.A., Girls'. Music: All-City Majorette. S.G.A.: Assembly.

JAMES R. TIEGS Science Course E 1-3 F
Athletics: Cross Country, Golf, Track. Clubs: Biology (Treasurer), Chess, F.C.C., F.L.C. (Chairman-Spanish Section), History, Physics (President), Rod and Gun, Science.

LAWRENCE G. TIERNEY Elective Course E 1-3 F
Athletics: Swimming (Minor Emblem), Tennis. Clubs: Boys', Camera, Chess, F.L.C., F.T.A., Math, Rod and Gun, Radio Hams', Science, Skin Diving. Service Groups: Homeroom Monitor, Projection Crew. S.G.A.: Building Control, Building Usher.

KEITH E. TIETYEN Science Course E 1-3 F
Athletics: Baseball, Basketball, Cross Country, Football (Major Emblem, Minor Emblem), Track. Clubs: Boys', Chess, Emblem, F.L.C., History, Rod and Gun, Science. Service Groups: Auditorium Usher, Homeroom Monitor, Projection Crew. S.G.A.: Building Control.

LOWELL E. TIETYEN Science Course E 1-3 F
Athletics: Football (Minor Emblem), Track. Service Groups: Auditorium Usher, Homeroom Monitor. S.G.A.: Building Control.

Rosalind Tominsek
Susan Trepanier

Michael Toth
Olivia Trester

Ronald Tratnik
James Treu

GILE E. TOJEK Science Course E 1-3 F
Athletics: Football, Swimming (Major Emblems 2, Minor Emblem, Medal, Ribbons 2). Clubs: Boys', Biology (President), Chess, Dramatics, Emblem, Math, Science, Skin Diving (Vice-President). Publications: Newspaper (Reporter, Advertising Solicitor). Service Groups: Public Address Announcer, Projection Crew. S.G.A.: Building Control, Host, Hourly Study Hall Committee (Chairman), Student Board, Representative (Exchange Student). Honors: Badger Boys' State, State Math Test Award, Science Fair Honorable Mention, Trees for Tomorrow, Delegate to 1962 Symposium, Gold Medal.

ROSALIND L. TOMINSEK Stenographic Course E 1-3 F
Athletics: Bowling (Captain), Volleyball. Clubs: F.S.A., Girls', Pep. Publications: Homeroom Representative. S.G.A.: Assembly, Building Control, Dance Committee, Study Hall Monitor.

MICHAEL S. TOTH Science Course E 1-3 F
Clubs: Aviation, History, Science. Service Groups: First Aid Crew, Flag Crew. S.G.A.: Building Control, Building Usher.

RONALD JON TRATNIK English Course 121
Athletics: Apparatus, Football. Clubs: Science.

SUSAN J. TREPANIER Stenographic Course E 1-3 F
Clubs: F.L.C., Girls'. S.G.A.: Building Control.

OLIVIA A. TRESTER English Course 329
Clubs: Bay View Players, Dramatics, F.L.C., Girls', History, Theater Goers. Publications: Homeroom Representative. Service Groups: Scenery Crew. Stage: Class Play (Speaking Part). S.G.A.: Building Control, Building Usher.

JAMES E. TREU Science Course E 1-3 F
Athletics: Wrestling (Major Emblem). Clubs: Rod and Gun.

BONNIE J. TRUEX Clerical Course E 1-3 F
Athletics: Bowling. Clubs: F.C.C., Girls', Pep. Service Groups: Banquet Server. S.G.A.: Building Control, Study Hall Monitor.

KENNETH E. TYBORSKI Elective Course E 1-3 F
Clubs: F.C.C., Rod and Gun, Science. Music: All-City Band. S.G.A.: Auto Registration.

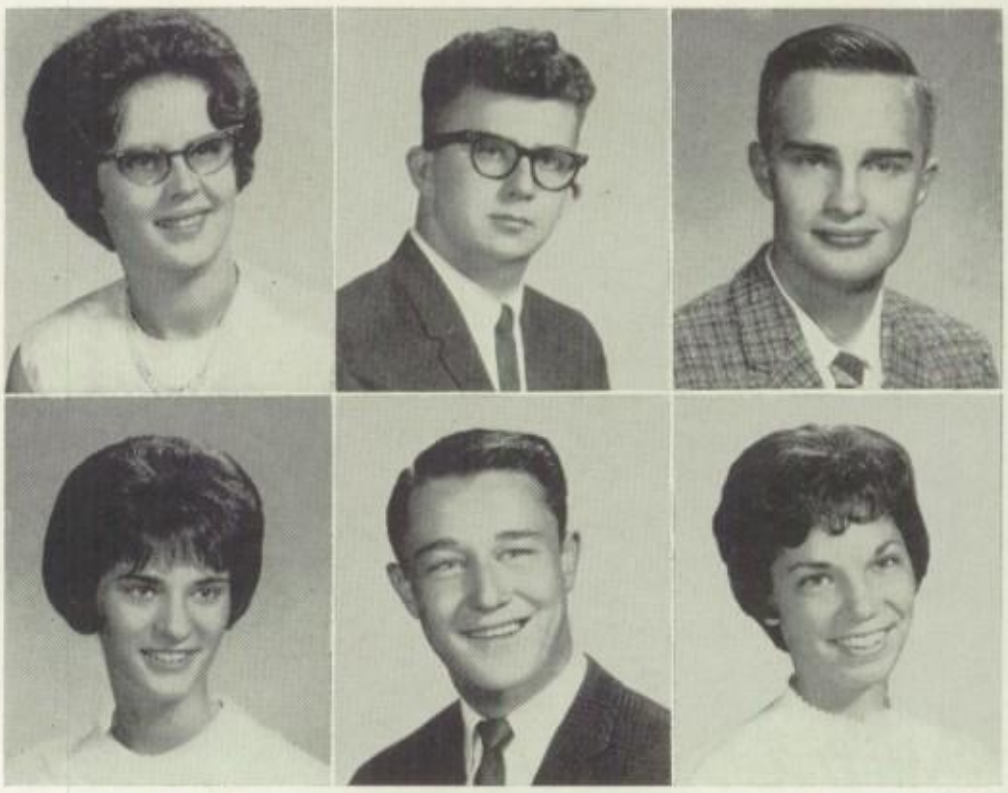

Bonnie Truex
Suzanne Urbaniak
Kenneth Tyborski
Gary Vallee
Thomas Ufnowski
Diane Vanness

THOMAS M. UFNOWSKI Science Course E 1-3 F
Athletics: Baseball (Minor Emblem). Clubs: Boys', F.L.C., Science, Skin Diving. Service Groups: Homeroom Monitor. S.G.A.: Building Control (Assistant Supervisor).

SUZANNE URBANIAK Stenographic Course E 1-3 F
Clubs: Girls', Home Economics. Stage: Costume Crew. S.G.A.: Study Hall Monitor.

GARY A. VALLEE Science Course 415
Athletics: Basketball, Football (Major Emblem). Clubs: Emblem, F.L.C. Music: All-City Band, Dance Band Member. Publications: Newspaper (Reporter). S.G.A.: Building Control.

DIANE E. VANNESS Stenographic Course 415
Athletics: Apparatus, Basketball, Cheerleader, G.A.A. Council, Life Saving, Softball, Tumbling, Volleyball. Clubs: F.S.A., Girls', Pep, Synchronized Swim. S.G.A.: Study Hall Monitor.

ELIZABETH M. VASEY College Commerce Course 415
Athletics: Swimming (Medals 4). Clubs: Booster, F.C.C., F.L.C., F.S.A., Girls', Nereids', Pep. S.G.A.: Building Control, Study Hall Monitor.

CHARLES L. VERGETIS History Course 415
Athletics: Golf, Track. Clubs: F.L.C., History, Science. Service Groups: Auditorium Usher.

JOAN D. VERHEIN Math Course 415
Athletics: Badminton, Basketball, Life Saving, Tumbling, Volleyball. Clubs: F.L.C., Girls', X. Music: Class Play Orchestra. Publications: Annual (Assistant Faculty Editor). Stage: Prompter. S.G.A.: Building Control, Building Usher, Hourly Study Hall Committee, Lunch Hour Movie Committee.

SANDRA J. VOIGT Elective Course 418
Clubs: Girls'. Publications: Homeroom Representative. Service Groups: Homeroom Monitor. S.G.A.: Building Control, Study Hall Monitor.

MARY B. WACHOLZ Science Course 403
Athletics: Tennis, Tumbling, Volleyball. Clubs: Art, F.L.C., Girls', X. Service Groups: Homeroom Monitor, Make-up Crew, Scenery Crew. Stage: Class Play (Speaking Part), Operetta (Dancing Chorus). Honors: Art Scholarship.

MICHAEL D. WAELTZ Industrial Arts Course 318
Publications: Oracle (Assistant Business Manager). Service Groups: Cafeteria Committee.

Elizabeth Vasey
Charles Vergetis
Joan Verhein
Sandra Voigt
Mary Wacholz
Michael Waeltz

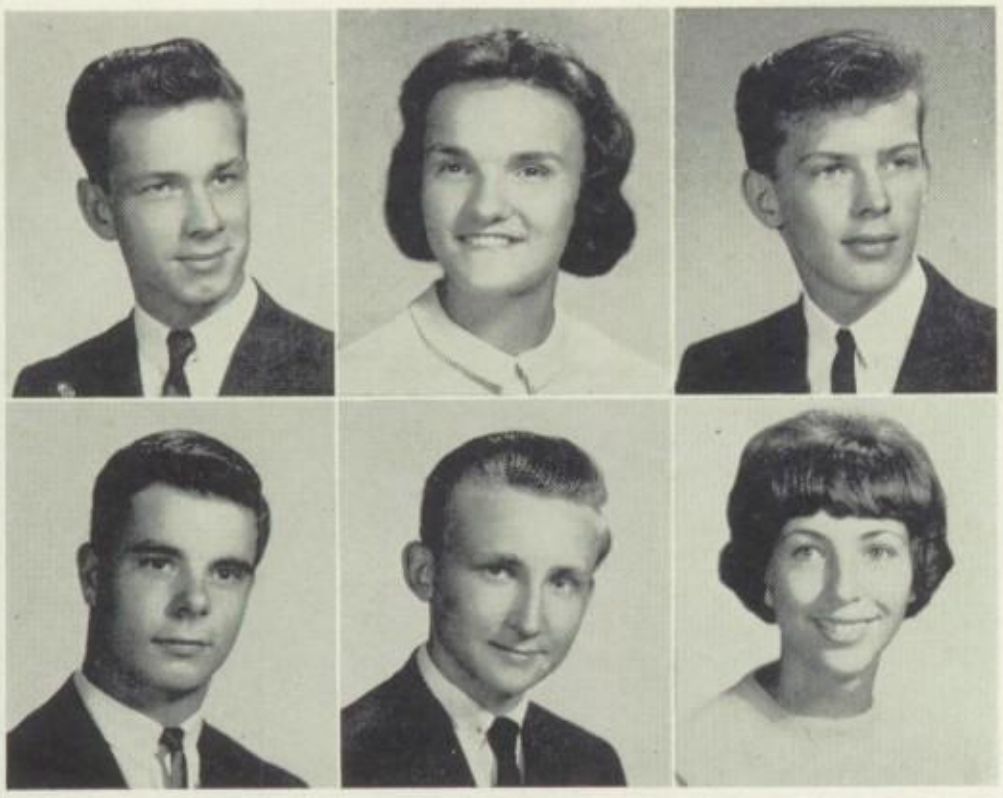

Wayne Walczak
Edward Walkowiak

Christine Waldoch
James Walter

Carey Walkowiak
Sharon Warfel

WAYNE R. WALCZAK Math Course 211
Club: Philosophy.

CHRISTINE T. WALDOCH English Course E 7-9 F
Athletics: Badminton, Basketball, Softball (Minor Emblem), Tennis, Volleyball. Clubs: Girls', Stage Make-up, Rod and Gun. Publications: Homeroom Representative.

CAREY T. WALKOWIAK Accounting Course 403
Athletics: Track.

EDWARD M. WALKOWIAK Science Course 211
Athletics: Football (Major Emblem 1, Minor Emblem 1), Track, Wrestling (Minor Emblems 2). Clubs: Boys', F.L.C., Emblem. Publications: Homeroom Representative. Service Groups: Auditorium Usher. S.G.A.: Auto Registration.

JAMES L. WALTER Accounting Course 403
Athletics: Baseball. Service Groups: Auditorium Usher, Barricade Crew (Assistant Supervisor). S.G.A.: Building Control, Building Usher.

SHARON S. WAFEL Elective Course 403
Athletics: Life Saving Corps, Volleyball. Clubs: Girls' (Treasurer). Music: All-City Majorette. Service Groups: Banquet Server. S.G.A.: Assembly, Building Control, Building Usher, Hourly Study Hall Committee.

SHARON L. WARGIN Science Course 403
Athletics: Apparatus, Basketball, Softball, Tumbling, Volleyball. Clubs: F.L.C. (Sergeant-at-Arms), Girls', Pep, Science, X. Service Groups: Homeroom Monitor, Stage Make-up. S.G.A.: Building Control, Building Usher, Hostess, Study Hall Attendance Monitor, Supervisor.

KAREN E. WEBER Science Course 403
Athletics: Apparatus, Life Saving, Tumbling. Clubs: F.C.C., F.L.C., Home Economics, Nereids', X. Publications: Newspaper (Reporter). S.G.A.: Building Usher. Honors: Home Economics Citation.

NANCY E. WEBER Clerical Course 403
Clubs: Girls', Pep.

KATHLEEN K. WEINSTOCK College Commerce Course 403
Clubs: Girls'. S.G.A.: Building Control, Study Hall Attendance Monitor, Supervisor.

SUSAN C. WEISS Stenographic Course 403
Athletics: Apparatus, Tumbling. Clubs: F.S.A., Girls', Pep. Music: All-City Band, All-City Chorus. S.G.A.: Building Usher, Study Hall Monitor, Supervisor.

DAVID W. WENCKA Mathematics Course 403
Athletics: Baseball, Basketball (Major Emblem 1, Minor Emblems 2), Cross Country, Golf. Clubs: Boys', Science. Service Groups: Auditorium Usher, Fire Warden, Homeroom Monitor. S.G.A.: Building Control (Assistant Supervisor), Building Usher.

Sharon Wargin

Karen Weber

Nancy Weber

Kathleen Weinstock

Susan Weiss

David Wencka

Donald Wenner

Constance Werner

Carla Westphal

Mary Wheeler

Timothy White

Arlene Wieland

DONALD A. WENNER Science Course 403
Athletics: Football. Clubs: Boys'. S.G.A.: Building Control, Hourly Study Hall Committee.

CONSTANCE R. WERNER Stenographic Course 403
Clubs: Girls', Pep, X. S.G.A.: Study Hall Attendance Monitor.

CARLA A. WESTPHAL English Course 121
Athletics: Bowling, Swimming. Clubs: F.C.C., Girls', Stage Make-Up. Publications: Homeroom Representative. S.G.A.: Building Control, Building Usher, Hourly Study Hall Committee, Study Hall Monitor.

MARY E. WHEELER Elective Course 128
Clubs: F.T.A., History, Home Economics. Music: All-City Majorette. Publications: Annual.

TIMOTHY J. WHITE Science Course 403
Athletics: Football (Major Emblem), Track (Major Emblems 2, Ribbon). Clubs: Boys', Emblem, Science. Publications: Newspaper (Star Reporter). S.G.A.: Assembly, Honor Committee, Lunch Hour Committee, Pep Committee, Study Hall Monitor.

KATHLEEN M. WIRTHS Elective Course 403
Athletics: Apparatus, Badminton, Basketball, Life Saving, Tumbling, Volleyball. Clubs: Girls', Pep. S.G.A.: Study Hall Attendance Monitor.

JANE WITEK Science Course 403
Athletics: Apparatus, Basketball, Life Saving Corps, Swimming (Ribbons 2), Tumbling. Clubs: F.L.C. (Sergeant-at-Arms), Future Nurses, Girls', Pep, Nereids' (Vice-President). S.G.A.: Building Control, Hourly Study Hall Committee (Chairman).

ARLENE B. WIELAND Home Economics Course 403
Clubs: Camera, Girls', F.C.C. (Secretary), Home Economics, Pep. Service Groups: Banquet Server. S.G.A.: Building Control.

RICHARD H. WILCOX Science Course 121
Athletics: Baseball (Manager, Minor Emblem), Golf. Clubs: F.L.C., F.T.A., History, Math, Science, X. S.G.A.: Building Control, Building Usher, Hourly Study Hall Committee, Lunch Hour Committee.

DAVID J. WINK History Course 403
S.G.A.: Building Control.

SANDRA L. WINK Science Course 403
Athletics: Softball. Clubs: Art, F.C.C., F.L.C., Girls', X. Service Groups: Art Crew (Chairman). S.G.A.: Assembly.

LEONARD R. WINSKI English Course 403
Clubs: Boys'. S.G.A.: Building Control.

Richard Wilcox
Leonard Winski

David Wink
Kathleen Wirths

Sandra Wink
Jane Witek

Deborah Witkowski

Thomas Witkowski

Leigh Wolf

Paulette Wolf

Ernst Wollering

Maryann Wood

DEBORAH M. WITKOWSKI English Course 403
Clubs: F.L.C., Girls', Pep.

THOMAS WITKOWSKI Science Course 302
Athletics: Baseball (Major Emblem).

LEIGH S. WOLF Science Course 403
Athletics: Apparatus, Tumbling, Volleyball. Clubs: Booster (Emblems 3), Dramatics, F.L.C., Girls' (Vice-President), Library Guild, Philosophy, X (S.G.A. Representative). Commencement: Ensemble. Music: All-City Orchestra, Class Play Orchestra, Operetta Orchestra. Publications: Annual (Assistant Editor). Service Groups: G.A.A. Announcer. Stage: Class Play (Speaking Part, Prompter), Operetta Chorus. S.G.A.: Assembly, Building Control, Building Usher, Honor Committee, Hourly Study Hall Committee, Special Committee (Chairman), Student Board (Sophomore Representative, Delegate-at-Large), Study Hall Attendance Monitor. Honors: Badger Girls' State, County Government Day, Senior Girls' Honor Society (President).

PAULETTE S. WOLF Elective Course E 7-9 F
Athletics: Badminton, Basketball (Captain), G.A.A. Emblem (Minor Emblems 3), Softball (Captain), Volleyball. Clubs: F.C.C., F.L.C., Girls', Rod and Gun, X. Music: All-City Chorus, Solo Contest. Publications: Newspaper (Associate Editor, Proof Editor, Homeroom Representative). Service Groups: Homeroom Representative. Stage: Operetta Chours, Speaking Part. S.G.A.: Dance Committee (Chairman), Special Committee. Honors: Quill and Scroll.

ERNST P. WOLLERING Science Course 403
Clubs: Biology, Boys', Chemistry, Chess (President, Team Captain), F.L.C., History, Math (Public Relations Director), Philosophy, Physics, Rod and Gun, Science, X. Publications: Annual (Copy Editor), Newspaper (Assistant Print Shop Editor). S.G.A.: Building Control, Public Relations Committee. Honors: National Merit Scholarship Honorable Mention.

MARYANN WOOD Stenographic Course 403
Athletics: Apparatus, Basketball, Swimming, Tumbling. Clubs: F.S.A., Girls', Nereids', Pep. Publications: Homeroom Representative. S.G.A.: Assembly, Study Hall Attendance Monitor.

JAMES R. WRONSKI Science Course 403
Athletics: Track, Wrestling. Clubs: Boys', Philosophy, Rod and Gun. Commencement: Nominating Committee. Service Groups: Auditorium Usher, Fire Warden, Homeroom Monitor. S.G.A.: Building Control, Building Usher, Host.

DIANE E. WYROBEK College Commerce Course 403
Athletics: Tumbling. Clubs: F.C.C., F.S.A., Girls'. S.G.A.: Building Control, Study Hall Monitor.

PATRICIA J. WYSS English Course 121
Clubs: F.C.C., F.L.C., Girls'. Honors: NOMA Award.

James Wronski
Richard Yake

Diane Wyrobek
Rosalie Zbichorski

Patricia Wyss
Nancy Zielke

RICHARD E. YAKE Science Course 121
Athletics: Basketball. Clubs: F.L.S., History, Science. S.G.A.: Building Control.

ROSALIE ZBICHORSKI Clerical Course E 1-3 F
Clubs: Girls'. S.G.A.: Study Hall Monitor.

NANCY E. ZIELKE Stenographic Course E 1-3 F
Athletics: Apparatus, Badminton, Life Saving, Swimming, Tennis, Tumbling. Clubs: Camera, F.C.C., Girls', Theatre-Goers. Publications: Newspaper (Reporter). S.G.A.: Building Control, Building Usher, Study Hall Monitor.

JEAN J. ZIELSKI Science Course E 1-3 F
Clubs: F.C.C. Service Groups: First Aid Crew. S.G.A.: Study Hall Monitor.

ROBERT P. ZIVENS Science Course E 1-3 F
Athletics: Track. Clubs: Booster, Chess, F.L.C., Science.

MICHAEL J. ZJALA Elective Course E 1-4 R
Clubs: Booster, Camera, Rod and Gun. Publications: Homeroom Representative. Service Groups: Auditorium Usher (Captain). S.G.A.: Building Control, Building Usher.

RICHARD A. ZOLECKI English Course 318
Clubs: Booster, F.L.C. Publications: Homeroom Representative. Service Groups: Projection Crew. S.G.A.: Building Control.

Jean Zielski

Robert Zivens
Richard Zolecki

Michael Zjala
Rudolf Zvers

RUDOLF ZVERS Science Course E 1-3 F
Athletics: Tennis, Track. Clubs: Rod and Gun, Skin Diving. Music: Operetta Chorus. Service Groups: Projection Crew. S.G.A.: Building Control, Study Hall Monitor.

Let's see, ten yards of burlap comes to —

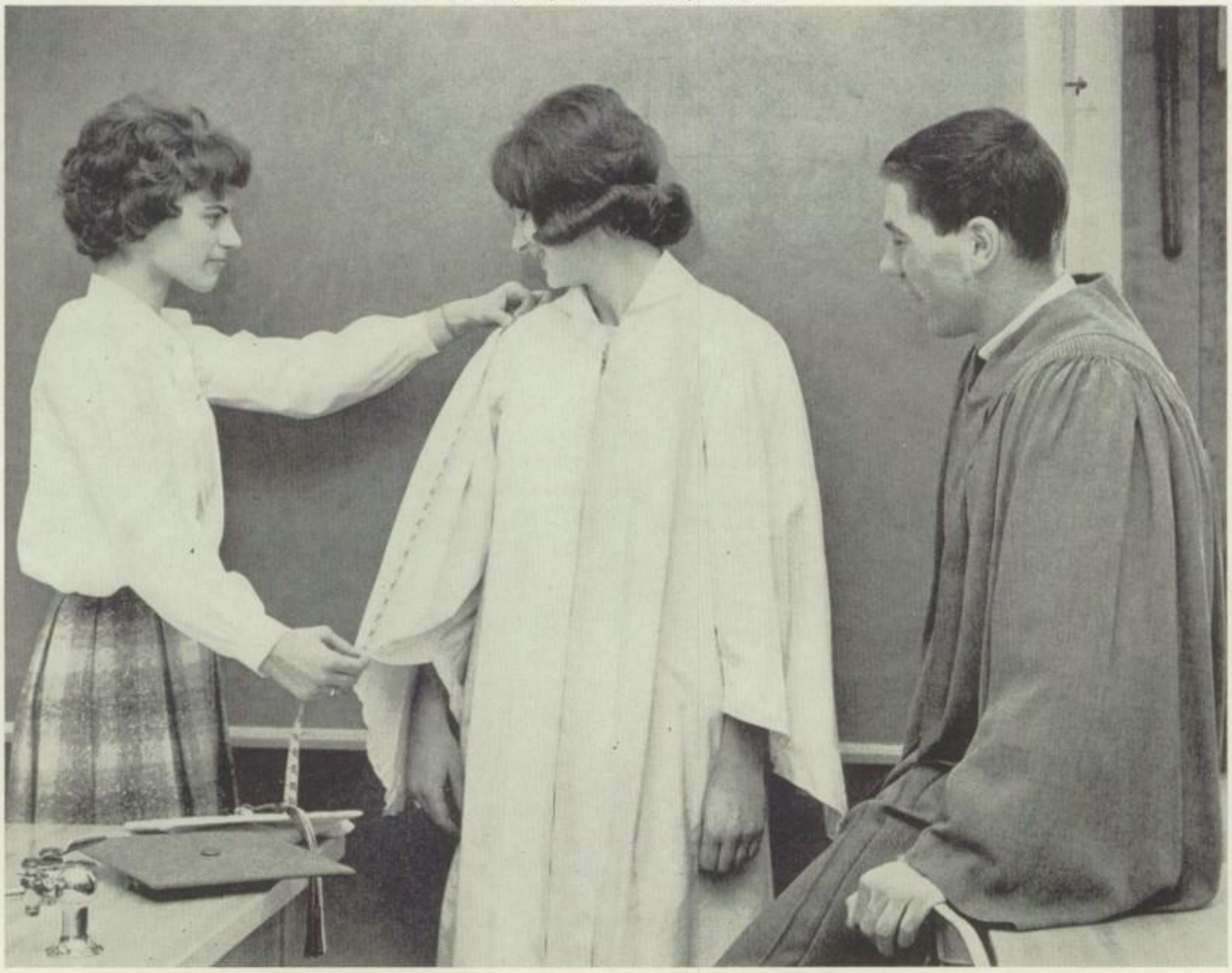

SPRING TOUR — 1964

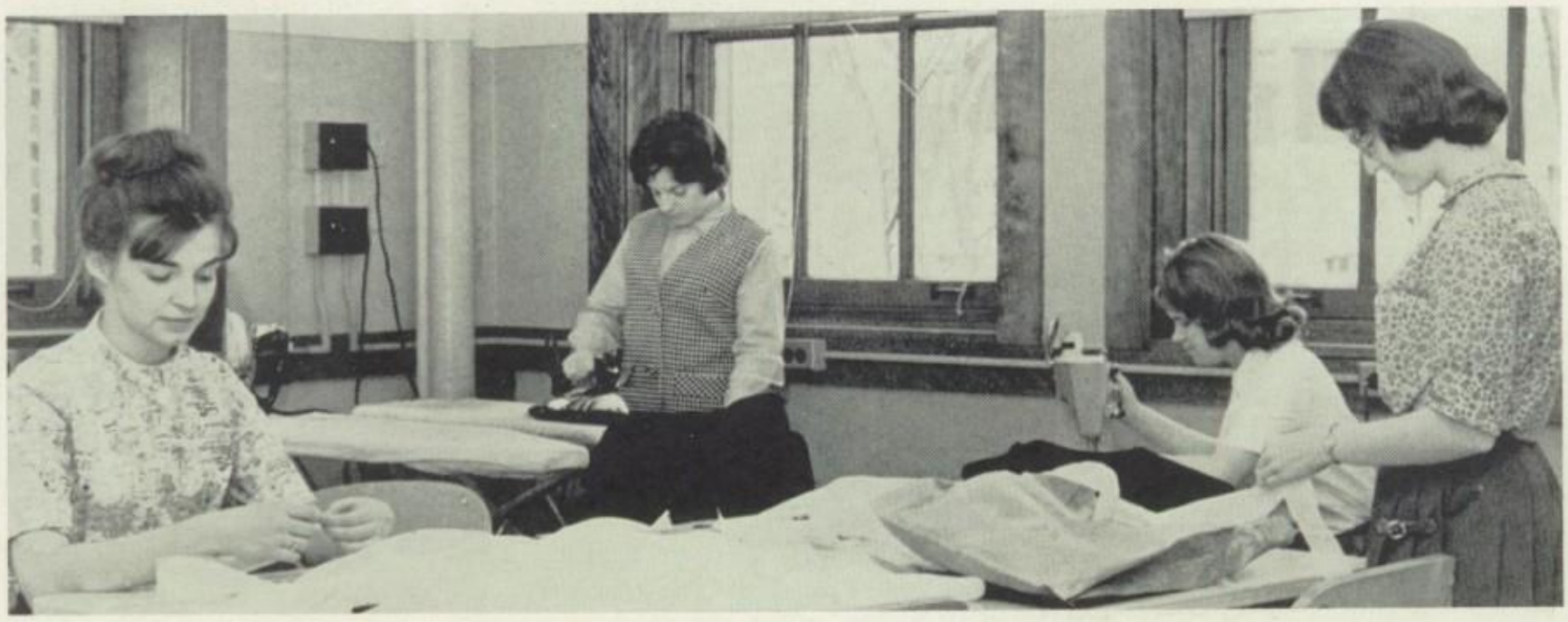

Mama's little helpers

Oooooo! There's Ringo. Isn't he cute?

No one knows anything; we're just pretending

All this in one CARE package?

ENGLISH SEMINAR

Who's got the report on MAD magazine

Thanks a lot, but what is it?

CONTEMPORARY WORLD AFFAIRS

Now the crisis in Lower Slobbovia —

Golden Anniversary Patrons

Verne Arends
Class of 1932

Donald L. Bell
Class of 1920

Stanley E. Bennett
Class of 1920

Mrs. Wilbert H. Diehl
(Marcella Bauman)
Class of 1929

Arthur M. Gruhl
Class of 1921

Ruth Meyer Gruhl
Class of 1921

Dr. and Mrs. Arthur W. Hankwitz

Mr. and Mrs. Bernard G. Hoernel

Mr. and Mrs. C. N. Huelsbeck

Mr. and Mrs. Victor C. Kluender

Edward W. Larsen
Class of 1932

Mary Pearson Larsen
Class of 1932

Ted Otjen
Class of 1926

Mrs. Clifford B. Hebrank
(Lillian M. Roddy)
Class of 1929

Dr. Clifford R. Schneider
Class of 1924

Mrs. Arthur Papenfus, Sr.
Class of 1929

Sylvester Sijan
Class of 1937

Mr. and Mrs. Duncan P. Stewart
and Family

Mr. and Mrs. Jack Thurber

Carol Jean Tetzlaff
Class of 1960

Myrtle Volger
Class of 1929

C. L. "Charlie" Westhofen
Class of 1925

HE'S GETTING AN

$18,000 GRADUATION GIFT

It's the biggest day in his life so far. Today, the school is giving him that long-sought diploma; Mom and Dad bought him a 17-jewel watch. American industry has a "gift" ready for him, too . . . a brand-new job that cost $18,000 to create.

Sounds remarkable, doesn't it? Yet, $18,000 is the average bill for providing just one new job in industry today. It's the cost of a long list of "capital goods" — like buildings, tools, and equipment. And industry has to provide these things *before even one new person can be hired.*

Where does the money come from to pay for all these new jobs? Well, a lot of it comes right from the business itself — for example, from profit reinvested in the company. Other dollars come from shareholders who invest their money with the hope of making a profit — and part of the money is borrowed, to be paid back later out of profit.

So, profit is the key to business growth. It's the incentive that motivates people to risk their savings, develop a superior product, provide a better service. And it helps create the jobs that will be waiting on graduation day.

CATERPILLAR
3333 S. CHASE AVE.

Here's your
,000 graduation
ft. You deserve
erybit of it
esloflucknd
estwishesalway

Dwayne Dobschutz
"Dobbs"
"65"

BATTERIES LUBRICATION

TOM KOCH
SERVICE STATION

1127 E. Oklahoma Ave.
Milwaukee 7, Wis.

TUNE-UP TIRES — TUBES

BAY VIEW FEDERAL
SAVINGS and LOAN
ASSOCIATION

2761
South
Kinnickinnic
Avenue

BENJAMIN TRUE, Sec'y

Established 1915

STREHLOW
PAINT and HARDWARE

SHeridan 4-4960

MAUTZ PAINT

"The Finest Paint Money Can Buy"

In America's Most Desired Colors

Whatever you do,
bank at the
First Wisconsin

BAY VIEW OFFICE

Member Federal Deposit Insurance Corporation

Whatever you do,
bank at the
First Wisconsin

BAY VIEW OFFICE

Member Federal Deposit Insurance Corporation

CONTACT LENSES
and
GLASSES FITTED

Emergency Repairs While You Wait

At least every two years the wise
have an examination for their eyes.

Hearing Aids Fitted

GLOBE OPTICAL CO.

1732 S. 11th Street

Mitchell 5-7174

Compliments of

BRADLEY WASHFOUNTAIN CO.

New Cars

Used Cars

JIM KING CHEVROLET CO.

3043 South Kinnickinnic Avenue

SHeridan 4-6700

Parts

Service

J. W. NIEMANN SONS, Inc.

Funeral Home

SHeridan 4-5156

2486 South Kinnickinnic Avenue

NEW PARKING FACILITIES

IN REAR

Whatever you do,
bank at the
First Wisconsin

BAY VIEW OFFICE

Member Federal Deposit Insurance Corporation

Alma E. Balfanz
Flower Shop

F.T.D. FLORIST

Flowers for Every Occasion

2330 South Kinnickinnic Avenue

Telephone SHeridan 4-1071

GENERAL INSURANCE

INCOME TAX SERVICE

MORTGAGE LOANS

ALBERT TRATNIK

NOTARY PUBLIC

3600 South Howell Avenue

SHeridan 4-3365

SEMON
REXALL DRUGS

Community Health Center

3567 South Howell Avenue

HUmboldt 1-6700

Open Sundays and Holidays

!-,:!!?.../;

No Comments from me - Just a little poem

Roses are red,
Violets are blue,
I signed your Oracle,
Lucky You!

It is little ole me saying that we had a lot of fun and got into twice as much trouble.

Your fiendish friend??

Janie Fairmann

Hee! Hee!

WHAT'S ON YOUR MIND?

As you look around – you see a world built by the curious. You see their answers, which, in turn, stimulate more questions. Dynamic curiosity is the heart of vigorous corporations like **ALLIS-CHALMERS,** where thousands of inquiring minds are doing their share to help you share in a better future.

Congratulations and Best Wishes

for future success

to the 1964 Graduates

of Bay View High School

PERFEX CORPORATION

Heat Transfer Products Since 1911

500 West Oklahoma Avenue · Milwaukee 7, Wisconsin

HUmboldt 1-6780

Carry outs and inside service

HI-FLITE DRIVE-IN

512 West Layton Avenue

Excellent Service

SHORT ORDERS — SANDWICHES

FOUNTAIN AND BEVERAGES

To Cathy
girl a real swell
who live has
the pleasure of knowing
Have fun this summer
and
Lots of Luck
Forever,
Candy

COLLINS STUDIOS

Official Photographers

for the Oracle

Senior Pictures—1964 Oracle

701 West Wisconsin Avenue

BRoadway 3-5181

Scheuerell & Son

FUNERAL HOME

2433 S. Kinnickinnic Avenue

SHeridan 4-2429

PARKING LOT
Across the Street

Over 50 Years of Service
to the Bay View Area

KINNICKINNIC FEDERAL

SAVINGS AND LOAN
ASSOCIATION

2301 S. Kinnickinnic Ave.

SHeridan 4-3323

Where You Save Does Make a Difference

For Appointments

Phone HUmboldt 3-4429

Open 8:00 A.M.-6:00 P.M. Daily

Delaware Barber Shop

Carnice E. Forward, *Proprietor*

3052 S. Delaware Milwaukee 7, Wis.

EGGERS

Plumbing Inc.

New Homes Our Specialty

HUmboldt 3-7297

"TOWER ABOVE ALL"

Tower Radio & TV Service

Phonograph, Hi-Fi and Transistor Radio

2693 S. Kinnickinnic Ave. SHeridan 4-9640

Beauty Land Salon

2710 South Howell Avenue
MILWAUKEE, WISCONSIN

Telephone us for a BRECK Shampoo and hairstyle

HUmboldt 1-8181

PAUL J. GRUNAU COMPANY

Mechanical Contractors

HUmboldt 1-5400

2697 S. Kinnickinnic Ave. Milwaukee 7, Wis.

E. R. BEYER COMPANY

Steel Rule Dies

100 East Montana Street

SHeridan 4-1030

HOUSE PHARMACY

2633 South Kinnickinnic Ave.

Dedicated to the practice of Pharmacy

Gordon R. Rush & Associates

2573 S. Kinnickinnic Avenue
Milwaukee 7, Wis.

PORTABLE TYPEWRITERS

Portable Equipment Heli-Arc Welding

BROWITT WELDING CO.

STEEL FABRICATING

2150 S. Kinnickinnic Ave. SHeridan 4-4747

MILWAUKEE SPRING CO.

Precision Mechanical Springs

3400 South Nevada St. HU. 3-5220

SHELL

KNEPPER BROS.

SERVICE

AAA

Towing — Repair Service

2892 S. Kinnickinnic Ave. Phone SH. 4-2280

Marilyn Beauty Salon

AILEEN BROWITT, Mgr.

Specialized Hair Styling and Permanent Waving

3469 S. Kinnickinnic Ave. SHeridan 4-8241

Whatever you do,
bank at the
First Wisconsin

BAY VIEW OFFICE

Member Federal Deposit Insurance Corporation

EDgewood 2-2430

EDWARD SZYMANSKI

Belleview Tailoring Co.

Fine Custom Tailoring for

Ladies and Gentlemen

Best Wishes from a former student

2518 E. Belleview Place

Milwaukee 11, Wisconsin

Compliments

of

The Pelton Steel Casting Co.

148 W. Dewey Place

Past and Present

Members of

BAY VIEW CHAPTER

THE ORDER OF DE MOLAY

Extend Congratulations to

BAY VIEW HIGH SCHOOL

on its 50th Anniversary

Cathy

I'm slightly busy right now, and I don't like you anyway (not after the words you're asking people how to spell to put in my annual). So I wouldn't even wish you good luck this summer

Chuck Jackson

OUR ONLY AIM IN APPEARING IN THIS SPACE
IS TO WISH EACH and EVERY ONE OF YOU FUTURE SUCCESS
IN MEETING THE CHALLENGE OF CHANGING TIMES.

POJA HEATING & SHEET METAL COMPANY

Fields

Fields sportswear makes you look the part . . . from the slopes to the beach . . . and for the big date or formal dance you'll look your prettiest in your new dress from the stores that have special selections for 'teens.

"The Fashion Stores Young Milwaukeeans Love"

DOWNTOWN SOUTHGATE CAPITOL COURT WHITEFISH BAY

BAY VIEW'S SHOE CENTER

Season's Latest Styles

In Footwear for Men, Women and Children

"The House That Value Built"

**Open Daily 8:00 a.m. to 6:00 p.m. —
Except Monday and Friday 8:00 a.m. to 9:00 p.m.**

FRITZ GAWLITTA'S SHOE STORE
AND SHOE REPAIR SERVICE

3216 South Howell Avenue **SHeridan 4-6979**

GOLDBERG'S

MEN'S • WOMEN'S AND CHILDREN'S WEAR

2261 S. Howell Ave. HUmboldt 3-4880

Prasser FUNERAL HOME

3275 S. HOWELL AVE. • MILWAUKEE 7, WIS. • HUmboldt 3-2322

FAUST MUSIC

MILWAUKEE'S DRUM CENTER

ALL BAND AND STRING INSTRUMENTS AND ACCESSORIES

SALES — LESSONS — RENTALS — REPAIRING

2201 South Kinnickinnic Ave. SHeridan 4-1112

Phone SHeridan 4-3960

TAMMS FLORAL SHOP

Flowers for All Occasions

3674 South Howell Ave.

Dear Cathy,

I hope you don't think that I am going to fill up this whole page because I don't think I will.

It sure has been fun with you as a friend this year even though we never see each other.

We sure have gone through a lot together and I hope we will always be as helpful to each other as we have been.

I'm so glad we've finally started to get over our "heartbreaks" and beginning to live once again.

Boy – I'd really show you a good time when you come up & see me. You all haven't lived until you've lived in little hick-town.

I'm going to have to go now because it's awful uncomfortable writing in bed!

Adios,

Kris

P.S. I hope your leprosy goes away

Our congratulations on your 50th anniversary and best wishes for the future.

May you go forward, upholding the fine standards for which Bay View is known.

PREMIER ENGRAVING COMPANY

818 W. Winnebago St., Milwaukee, Wis. 53205

Fine Photo-Engravings for many years

NORDBERG

machinery builders for the world's major industries since 1886

DIESEL ENGINES FOR STATIONARY AND MARINE APPLICATIONS; MACHINERY FOR CRUSHING AND PROCESSING ORES AND INDUSTRIAL MINERALS; MINE HOISTS; RAILWAY TRACK MAINTENANCE MACHINERY; AND HYDRAULIC MACHINERY.

NORDBERG MANUFACTURING COMPANY, Milwaukee, Wisconsin 53201

Call SHeridan 4-0844

Bay View Printing Company

Modern Typography

2702 South Howell Avenue

GRAMS
WRECKING COMPANY

Free Estimates Furnished For
WRECKING ANYTHING — ANYWHERE

5050 S. Nicholson Ave. Phone: HU 3-5050

Rudy Uttke & Sons
HEATING and SHEET METAL CONTRACTORS

2704 E. NORWICH AVE.
ST. FRANCIS, WISCONSIN
PHONE: HUmboldt 3-2159

TYBORSKI FUNERAL HOME
HOWELL CHAPEL
ALVIN TYBORSKI, Mortician
AIR-CONDITIONED CHAPELS
Ample Parking

3801 S. Howell Ave. SHeridan 4-7039

Melodic Sounds of the
TRI-TONES
Terry **Steve**
HUmboldt 1-1297 **HUmboldt 1-7434**
Music For All Occasions

ROGAHN'S BAY BOWL
Bowling At Its Best
12 Sparkling Automatic Lanes

2416 S. Kinnickinnic Milwaukee 7, Wisconsin

Mi Ohn Beauty Shop
FLORENCE LEPPIN, Owner
4200 S. Howell Ave.
Milwaukee, Wisconsin

Congratulations 1964 Graduates
Marv's A & W Drive-In
"DRINK A & W ROOT BEER"

5564 S. Packard Ave. Phone: 482-4111

JUNEAU HALL
Hall For All Occasions
HALL FREE WITH CATERING
1709 South 6th Street

Ja-Rene's Beaute Salon
We Specialize In
PERMANENT WAVING
HAIR CUTTING and TINTING
Open Tuesday Evening

2665 S. Howell Ave. Milwaukee, Wisconsin

HUMBOLDT FLORISTS
122 W. Howard Ave. Milwaukee 7, Wisconsin
HUmboldt 3-0406
GLYN and MARILYN CARDEN

Binding by BOEHM

1964 ORACLE

BOUND FOR
PERMANENCE AND BEAUTY

BOEHM BINDERY COMPANY

104 East Mason Street Milwaukee 1, Wisconsin

"If It's Bound by Boehm, It's Bound to Be Good"

1904 ☆ ☆ ☆ 1964

Robert T. McCoy Studio

WAUWATOSA 13, WISCONSIN

Photography

INDUSTRIAL • AERIAL • COMMERCIAL

"A Service to Industry"

Rent a Truck

Drive Yourself System

AIROLDI BROTHERS, INC.

907 W. Windlake Ave. Mitchell 5-3326

THE LOUIS ALLIS COMPANY

Milwaukee 1, Wisconsin

ONE SOURCE FOR PACE SETTING MOTORS, ENGINEERED DRIVE SYSTEMS AND DIGITAL CONTROL EQUIPMENT

Congratulations and Best Wishes on your 50th Anniversary

SECURITY Savings & Loan Association

Whatever your financial need . . .

Building — Buying — Remodeling

Refinancing — Savings

See SECURITY First!

ALBERT TRATNIK — President — (Alumnus)

2701 West National Avenue **EVergreen 4-8000**

To a real swell girl that I see first thing in the morning —— UGH! (Just joking) Have fun this summer & stay as sweet as you are. Good luck always & God bless you!

Judy Druckta

The

1964 ORACLE

by

JENS

FINE LETTERPRESS PRINTING

SINCE 1900

FIRESTONE
Stores

TIRES
BRAKES

S. 10th at W. National
Milwaukee 4, Wisconsin

Compliments of

J. M. DISPOSAL SERVICE

JOSEPH A. MAGESTRO — Owner

BRoadway 3-6056

Compliments of

DON HANSEN

HEISER FORD COMPANY

Phone HUmboldt 1-9762

G. GROPPI

Groceries and Meats
Imported Italian Foods

HOME MADE ITALIAN SAUSAGE

1441 E. Russell Ave. Milwaukee 7, Wisconsin

Compliments of

Dorecrest Poultry Company

2455 West State Street

HOWARD DOREE — Owner

Compliments of

G & I DISPOSAL SERVICE

GUST MAGESTRO — Owner

BRoadway 3-6056

Compliments of

DOMAN INC.

1541 E. TRIPOLI AVENUE

J. A. MAGESTRO — G. MAGESTRO
Owners

Compliments of

CHECKER EXPRESS

960 West Montana Street

Milwaukee • Chicago • Port Washington

Compliments of

Kosciuszko Furniture Stores

1327 West Lincoln Avenue

Congratulations to

BAY VIEW HIGH SCHOOL

On Your 50th Anniversary

Compliments of A Friend

PERSONALITY CUTTING AND STYLING

Tinting . . . Bleaching . . . Permanent Waving

Saturdays — 9 - 5
Tuesdays - Fridays — 9 - 9
Mondays — 9 - 6

GA. 1-3380

Country Aire
BEAUTY SALON

5605 Broad St.
GREENDALE SHOPPING CENTER

Compliments of . . .

BRUCE

MUNICIPAL EQUIPMENT, INCORPORATED

Distributors of

Leach Packmasters and Elgin Streetsweepers

HOWIE'S & AUGIE'S SERVICE

HUmboldt 1-9562

2642 S. Howell Ave. Milwaukee 7, Wis.

Corner of Howell and Russell

HOWIE PANEITZ — BOB PANEITZ — AUGIE PANEITZ

GLADYS BAKERY

Everything Baked and Sold on the Premises

Wedding Cakes a Specialty

MARTIN STOELZEL

2627 S. Kinnickinnic Ave. SHeridan 4-8024

Frank's Bay View Barbers

FRANK LATINA, Prop.

The Best in Hair Styling

2421 S. Kinnickinnic Ave. Phone: SH 4-0399

HUmboldt 3-8680

HUmboldt 1-2880

CAMERA LAND, Inc.

4208 S. Howell Ave. Robert J. Johnson

Charge Accounts Invited

24-Hour Kodak Processing

Cameras — Rentals

Photo Supplies — Projectors

BOB'S SPORT SHOP

Sporting Goods • Bike Rentals

3680 SOUTH HOWELL AVENUE

MILWAUKEE 7, WISCONSIN

BAY VIEW PHARMACY

F. C. PECH, R. Ph.
P. L. AIELLO, R. Ph.
J. AIELLO, R. Ph.

2737 South Kinnickinnic Ave.

Phone: HU 1-5916 Milwaukee, Wis.

Badger Lumber & Supply Co.

Division of

INTERIOR WOODWORK INDUSTRIES

Office and Yard

2040 E. St. Francis Ave.

Tele. 482-4220 St. Francis

Compliments of the

AVALON THEATRE

A. M. LA PORTE, Mgr.

"Always Something New"

A'Dees, Inc.

Greeting Cards and Gifts

Polish Cards For All Occasions

Wall Decor, Religious Articles

Zoy A. and Virginia A. Maholias

2901 South 13th St.

Badger Window Cleaners

ERVIN SCHLOEMER, Prop.

INSURANCE COVERAGE

SHeridan 4-2751 3686 South First St.

Index

A

Abbett, Darlene 117
Abler, Harland 42, 54, 120
Achberger, Susan 127
Acker, Michael 102, 151
Aiello, Katherine ..60, 64, 151
Airoldi, James 151
Airoldi, Michael 73, 136
Airoldi, Susan 81, 120
Allessi, Pauline 127
Alt, Suzanne 29, 127
Alvarado, Carmen 127
Alvin, Shiela 120
Anderson, Lynn 64, 75, 83, 151
Anderson, Michael 130
Anderson, Nancy 118
Anderson, Nancy Marie 120
Anderson, Neil 102, 120
Anderson, Robert 50, 120
Andrews, Ronald 130
Andersen, Mr. 34
Ankerson, Gail 71, 80, 81, 85, 87, 123, 147, 151
Anklam, Carol 120
Anschutz, Joan 98, 127
Antczak, Patricia 120
Aranyos, Laszlo 124
Archie, Mary Beth 61, 70, 97, 120
Armagost, Rick 115
Arndorfer, Sharon 124
Arndt, Donna 73, 74, 151
Arndt, Ruthann 129
Arnold, Lawrence 129
Arnold, Ray 52, 102, 122
Audorff, Harriet 151
Augustine, Susan 127
Augustynowicz, Thomas 52, 151
Aulinger, Thomas 121
Auriemma, Jeanette 151
Awve, David 120
Awve, Diane 127

B

Baas, Michael 123
Babich, Joanne 121
Bachinski, Leo 70, 75, 86, 147, 151
Bachman, Alonda 117
Bagnall, Thomas 42, 45, 58, 59, 151
Baier, Gregory 103, 151
Baker, Catherine 117
Baker, Gary 46, 50, 56, 84, 152
Baker, James 121
Baker, Joseph 127
Baker, Joyce 136
Balcerzak, JoAnne 152
Balden, Gail 83, 121
Bales, Bonnie ..60, 62, 64, 136
Bales, Jeffrey 43, 52, 102, 121
Balistreri, Marie 129
Balistreri, Virginia 117
Ballie, Patricia 127
Banaszak, Richard 124
Banyai, Rudy 46, 50, 58, 84, 152
Barbasiewicz, Pamela 136
Barbasicwicz, Romano 116
Barber, Glenn 52, 71, 127
Barczak, Barbara 98, 127
Barczak, David 123
Barker, Bruce 106, 152
Barkowski, Thomas 152
Barnekow, David 130
Barrington, Thomas 117
Barsch, Gary 125
Bartels, James 103, 129
Bartkowski, Diane 152
Bartsch, Judith 129
Barutha, Joanne 93, 117
Barutha, Richard 116
Bashinski, Mary 152
Basterash, Melody 152
Bauman, Barbara 115
Baumann, Miss 34
Baumgardt, William ...54, 115
Baumgart, Wayne 42, 45, 58, 59, 69, 84, 86, 152
Baxter, Mary Ann 117
Bebo, William 117
Becker, Catherine 152
Beckwith, Barbara 83, 117
Bednarek, Thomas ...103, 152
Bednarz, Sandra 117
Beebe, Arlene 127
Beese, Myles 42, 54, 115
Behlendorf, Thomas ...43, 121
Behling, Kathleen ..80, 81, 152
Behling, Richard 127

B

Behner, Loriena 117
Behnke, Marva 65, 153
Behrend, Charleen 117
Behrend, Steve 117
Behrendt, Faye 117
Beier, Gary 130
Belski, Susan 75, 127
Belter, Kathleen 127
Belter, Kenneth ...81, 88, 115
Bembenek, Melanie 76, 153
Bender, Gary 114
Beranich, Susan 129
Berdes, Judith 130
Berezowitz, Sandra 127
Bergman, Linda 121
Bergstrom, Sandra 127
Bernardi, Randy 117
Berndt, Mr. 34
Bernier, Larry 153
Berninger, Ronald 43, 58, 100, 103, 127
Bertram, Larry 122
Besner, Patricia 62, 153
Beth, Delphine 117
Bethke, Grace 127
Bethke, Karl 46, 52, 56, 57, 68, 73, 77, 84, 110, 147, 149, 153
Betker, Charon 92, 117
Betts, William 54, 117
Beyer, David 117
Beyer, James 117
Beyer, Kathleen 117
Beyer, Robert 129
Bialk, Christine 129
Bialk, Nancy 29, 127
Biasczynski, Rosemary 121
Bieniewski, Barbara 117
Bieniewski, Victoria 136
Biernacki, Jill 24, 73, 74, 85, 86, 87, 147, 153
Bieszk, Diane 127
Bilkovich, Donald 127
Binder, Rae 82, 83, 121
Bird, James 42, 44, 54, 58, 59, 72, 84, 115
Bishop, Ronald 153
Bjorklund, Emily 117
Bladzik, Janice 73, 74, 78, 153
Blankenheim, Kathleen 153
Blasier, Linda 121
Blawat, Peter 71, 100, 117
Bloch, Harold 54, 59, 126
Block, Bernadette 76, 117
Block, Sharon ..73, 79, 88, 153
Blonien, Mr. 34
Bluedorn, Bonnie 126
Blum, Mary 153
Blunt, Bruce 129
Bobinski, Sharon 92, 126
Bode, Sandra 64, 153
Bodony, Stephen 68, 76, 86, 115
Boettcher, Donald 117
Boldt, Kathleen 154
Boland, Miss 34
Boncel, Barbara 115
Booker, James 79, 86, 154
Boos, Charlotte 83, 129
Borchardt, John 76, 117
Borck, Kathleen 117
Borkowicz, Richard 154
Borth, Robert 46, 117
Borucki, Donna 154
Borzick, Linda 87, 96, 117
Boyajian, Rosemary 129
Boyle, Thomas 117
Braam, Karen 81, 117
Bradley, Jean 97, 154
Bragg, Sandra 92, 116
Bragstad, Laurel 154
Brand, Christine 126
Brandenburg, Janice 129
Brandenburg, Judith 114
Brandt, Gloria 121
Brandt, James 136
Brandt, Mr. 34
Brasted, Leroy 107, 154
Bratkowski, Christine 117
Breitling, Mrs. 34
Brennan, Karen 117
Bresnyan, Theresa 102, 115
Brey, Babette 117
Brezinski, Sandra 65, 154
Brezovar, Gail 126
Brill, Thomas 126
Brinkman, Martha 75, 154
Bristol, Larry 117
Broadhead, DeAna 70, 107, 108, 154
Brock, Patricia 117
Brockman, Carol 126

B

Brockman, Dawn 76, 154
Brockman, William ...102, 123
Broderick, Patricia 136
Brodersen, Gail 117
Broitzman, Judith 117
Bronkella, Maxwell 117
Brooks, Roy 126
Brookshire, Sue 117
Brower, Dale 59, 126
Brower, Terry 126
Brown, Alfred 114
Brown, Carol 126
Brown, David 103, 117
Brown, Joanne 126
Brown, Robert 50, 147
Brown, Robert Ward 46, 117, 154
Brown, Sandra 70, 85, 94, 95, 124, 136, 147
Brown, Terry 121
Brown, Thomas 52, 151
Bruchhauser, Barbara 151
Bruchhauser, Howard 52, 84, 147, 151
Bruckner, Daniel 103, 117
Brueser, Kaye 151
Bruha, Steven 115, 151
Brunk, Ernie 117
Brunner, John ..50, 74, 84, 151
Brushaber, Barbara 117
Brushaber, Linda 126
Bruss, Patricia 73, 74, 155
Brylow, Mary Ellen 65, 126
Brzycki, Dennis 117
Brzycki, Sandra 117
Bub, Martin 124
Buchholz, Leslyn 121
Buchli, Jeffrey 46, 84, 136
Buck, Gary 115
Buckstead, Mrs. 34
Buday, Patricia 65, 117
Budnik, Judith 126
Budzak, Mr. 34
Budziszewski, Carla ...52, 126
Buehler, Mr. 34, 58
Buelow, Joanne 126
Buhrow, Kenneth 124
Buker, Patricia 155
Bullard, Mr. 34
Bureau, Christine 129
Bureau, Janice..70, 85, 88, 115
Burgaard, Joan 126
Burke, Russell 117
Burr, James 155
Busateri, Suzanne 155
Buth, Dawn 77, 78, 117
Buth, Norma 126
Byers, Teresa 126

C

Cadwell, Edward 103, 120
Cain, Thomas 155
Calkins, Carlos 54, 118
Callen, Claudia ...78, 97, 155
Capitonoff, James 120
Carman, Judith 156
Carr, Gary 156
Case, Mrs. 34
Casanova, Dominica 156
Cassel, Alice 115
Cassel, Carol 126
Cavender, Robert ..46, 103, 126
Cebertowicz, Frank 123
Cebulski, John 126
Ceranowski, John 136
Ceretto, Mary 115
Cernahan, Miss 34
Cerwin, Mr. 34
Chadbourn, Mr. 34
Champion, Jack 120
Champlin, Roger 42, 115
Chandek, Janis 107, 120
Chapa, Janeen 114
Chars, Robert 55, 102, 118
Chasco, David ...77, 103, 120
Chase, Eileen 156
Chase, Sharon 120
Chaves, Carl 156
Cheistowski, Henry 116
Cherti, Susan 156
Cherweznik, Dennis ..43, 52, 55
Cherweznik, Mary 156
Chlebowski, Patricia 115
Chmiel, Pamela 156
Chojnacki, Charles..48, 49, 120
Christensen, Cheryl 120
Christensen, Lorna 156
Christensen, Mr. 35
Christensen, Randal 136
Christensen, Raymond 102
Christensen, Thomas ..100, 126
Christianson, Alana 120
Christianson, Miles 126
Christianson, Roy 69, 80, 81, 146, 156

C

Christl, Gary 120
Church, Marjorie 115
Church, William 115
Chybowski, Darlene 120
Ciachorowski, John 103, 107, 120
Cialdini, Richard 43, 126
Cianciolo, Veronica 121
Ciesielski, Eugenia 121
Cieslak, Alan 127
Cieslak, Richard 124
Cieslak, James 156
Cieslak, Mr. 35
Cieszynski, Kenneth 124
Clark, Michael 120
Clark, Nancy 121
Clark, Patricia 156
Clark, Rebecca 118
Clasen, Sandra 79, 157
Clatworth, Jay 43, 123
Cleary, Jeanne 120
Clendenning, Betty 114
Cline, Penelope 157
Cole, Howard 126
Coleman, David 54, 129
Coleman, John 115
Collura, Madeline 124
Comp, William 42, 44, 50, 84, 157
Conklin, Bernard 120
Conklin, Karen 126
Conklin, Robert 129
Conley, Linda 70, 115
Conners, Terry 126
Conroy, Susan 125
Constant, Barbara 68, 75, 85, 94, 95, 97, 147, 149, 157
Constant, John 43, 51, 121
Conta, Kenneth 126
Conti, Wayne 126
Corbin, Charles 120
Corbin, Elizabeth 126
Corrao, Salvatore 124
Costigan, Dan 157
Cote, Gerald 130
Cox, Amy ...83, 93, 105, 126
Cozza, Donald 42, 56, 120
Crabtree, Vernon 124
Crary, Carolyn 88, 157
Crawford, MaryJo 136
Crock, Linda 83, 116
Crouse, Jeffery 126
Culver, Clayton 120
Cummings, Ronald 43, 126
Cutter, Mrs. 35
Czachorski, Dale 129
Czaicki, Cheryle 120
Czarnecki, Jane 130
Czarnik, James 157
Czerwinski, Geraldine 129
Czynszak, Thomas..99, 103, 157

D

Dabrowska, Sophie 123
Dailey, Robert 55, 123
Daley, Susan 121
Dallman, Carla 119
Damitz, Michael ...50, 55, 157
Danculovich, Mr. 35
Danhauer, Marcia 119
Daniels, James ..100, 103, 157
Daniels, Wayne 54, 115
Danielski, Susan 125
Davis, Gary 43, 55, 123
Darczewski, Rosalind 125
De Baker, Linda 122
Decker, Christine 119
Decker, Dane 119
De Cloux, Randall ..42, 56, 157
De Dobay, Carol 80, 81, 85, 146, 157
Dehlinger, Geraldine 158
Deja, Nancy 158
Delker, James 158
DeMarinis, Philip 89, 137
DeNoyer, Michael ...103, 119
Denzin, Carol 158
Derringer, Jacqueline 114
De Santis, Ann 137
De Santis, Janice 115
Deschaine, Susan 129
Detert, Joanne 129
Dettlaff, Barbara 130
Dettwiler, Lynn 158
Devine, Dennis 158
Devine, Michael 51, 123
Dewsnap, Charles 54, 158
Diamond, Robert 28, 102
Dickhut, Patricia 115
Diehl, Barbara 128
Diermeier, Philip 118
Dietrich, Mr. 35
Dietzman, Mr. 35
Dildine, JoEllen 123

D

Disch, Mr. 35
Ditello, Rocco 158
Dix, Sharon 158
Dobschuetz, Dwayne 80, 96, 119
Dobson, Cheryl 121
Dodge, Sharon 129
Doerner, Barbara 119
Doerr, George 50, 158
Doerr, Russell 103, 137
Domagalski, Frederick 158
Domalewski, Lynn 63, 64, 80, 81, 158
Domaner, Lynnette 123
Dombrowski, David 123
Dombrowski, Joyce 137
Domine, Cynthia 123
Dominiak, Holly 124
Dondero, Jacqueline 123
Dondero, Joanette 123
Dons, David 103, 121
Dons, Sue Ellen 115
Doran, Kenneth 123
Dorau, Mary 123
Doss, Dorothy 65, 115
Dotzier, Judith 119
Dowling, James 42, 115
Draeving, Randy 119
Drehfal, Mary 123
Dreyer, Carole 117
Drezdzon, Mary 119
Drichta, Carl 123
Drichta, Judith 119
Dropp, Gerald 159
Drozewski, Robert 119
Drzewicki, June 123
Duda, Eva 123
Dudon, Mary 123
Duesing, Gloria 123
Duesing, Richard 42, 45, 50, 159
Dufay, Miriam 130
Duhnke, Margaret 119
Dukes, Robert 159
Dulak, Lynn 123
Dulde, Denine 129
Dummert, Jane 61, 70, 85, 97, 159
Dumoulin, Joellen 89, 104, 105, 108, 115
Dunneboil, Thomas 123
Duray, Carol 159
Duornir, Judith 123
Dworczyk, Dorothy 159
Dwyer, Mrs. 35
Dyer, Tamria 159
Dynek, Barbara 159
Dynek, Darryl 123
Dzibinski, Marcia 159
Dziedzic, Tom 137

E

Eberhardy, William 119
Ebert, Kathleen 80, 159
Ebert, Kenneth 42, 44, 58, 59, 69, 73, 76, 77, 147, 149, 159
Eder, Constance 123
Eder, Rose 119
Edwards, Kathryn 123
Effertz, James 123
Effertz, John 159
Eggers, Terry 125
Ehmke, Earl 119
Ehnert, Kevin 57, 123
Ehnert, Lanamae 114
Eickhoff, David 100, 114
Eichoff, Dennis 99, 160
Eichoff, Patricia 123
Eickstaedt, Philip 110, 160
Eighme, Darrell 119
Elich, Mr. 35
Engelmann, John 54, 121
Engstrom, Mrs. 35
Enriquez, Randall 114
Enriquez, Renee 129
Erchull, Edward 42, 44, 84, 160
Erchull, Victoria 119
Erdman, Cheryl 129
Erdman, Ronald 130
Erfourth, Joanne 130
Erickson, James 123
Erno, Daniel 57, 122
Erno, Sharon 123
Ersson, Melanie 119
Erste, Paulette 119
Esqueda, James 118
Evans, Cathy..71, 94, 137, 146
Evans, Linda 121
Ewald, Mrs. 35
Ewart, Thomas 129
Ezold, Carl 103, 122
Ezold, Pamela 129

Index

F

Fabin, Geraldine 84, 126
Fahramm, Janie 117, 122
Falque, James 99, 160
Falque, Robert 99, 117
Farina, Darlene 114
Faulkner, Frances 122
Favero, Ben ...42, 56, 72, 114
Fecteau, Suzette 136
Federman, Harold 117
Feest, James 117
Feller, Robert 103, 123
Feller, Russell 116
Fellows, Henry .....
....70, 105, 107, 108, 146, 160
Fellows, Mrs. 35
Fenner, Judith .....
.....61, 63, 64, 70, 160
Fenney, Kenneth 70, 114
Ferraro, Frank 42, 54, 117
Ferraro, John 43, 54, 121
Ferrall, Mr. 35
Ferron, Mr. 35
Feuersthaler, Mary 115
Fick, Kristine 78, 86, 117
Fiene, Judy 122
Fink, Sally 160
Fischer, Corinne 128
Fischer, Diane 82, 83, 122
Fitzpatrick, Kathleen 160
Flach, Marilyn 122
Flanigan, Michael ..46, 57, 122
Flegel, Virginia 160
Fleming, Miss 35
Flietner, William 160
Folgueras, Paulino (Foreign Exch.) 80, 81, 160
Foran, Michael 119
Foster, Jane 117
Foti, Esther 130
Foti, John 130
Fowle, Ronald 100, 114
Fox, Miss 36
Fox, Sandra 97, 121
Franceschetti, Louis 117
Frank, Karen 137
Franken, Michael 121
Franz, Mary 122
Fredricksen, Hans 126
Fredrickson, Karen 137
Fredricksen, Karl 121
Freimuth, Diane 122
Freitag, Alan 57, 122
Friedel, Josephine 114
Friedl, James 59, 103, 122
Friedl, Michael ...54, 103, 122
Friske, Leon 56, 57, 161
Fritchey, Linda 124
Fritsche, Mr. 36
Fry, Linda 124
Fryt, James 102, 103, 117
Fucile, Nancy 161
Fucile, Sandra 161
Fuhrman, Judith 117

G

Gabor, Steve 102, 120
Gabrovic, Jerome ..43, 75, 122
Gabrovic, Mrs. 39
Gabrus, Arlene 120
Gabrus, Frances 161
Gaeth, Alvin 130
Gagliano, Kathryn 122
Gaidosh, George 161
Galdick, Carol 82, 83
Galger, Dennis 58, 122
Galinowski, Mary 161
Gallas, Ronald 120
Galonski, Ralph ...51, 59, 130
Gardetto, William 120
Garstecki, Dawn 122
Gau, Jerome 161
Gaus, Karen 122
Gawlitta, Ramon 130
Gawlitta, Rudy 100, 114
Gawron, Cecila 116
Gawron, Patricia 116
Gawronski, Diane 161
Gawrych, Jonathan 161
Gaza, Sharon 161
Gearing, Kurt .....
.....55, 71, 100, 161
Gefroh, Jeanne 161
Gefroh, Jane 70, 120
Gehrmann, Barbara ...79, 162
Gename, Timothy 120
Gengler, Daniel ..46, 50, 120
Gengler, Patrick 59, 125
George, Raymond 122
Germanson, Diane 120
Germanson, Frank 122
Geske, Deborah 120
Gielow, Charles 114
Giencke, Linda 122
Gierhahn, Jeffrey.. 43, 51, 122
Gierhahn, Linda 83, 130
Gifford, Mr. 36
Gilbert, Carol 120
Ginster, Michael 55, 122
Girmscheid, Susan 83, 162
Gleason, David 124
Glisczinski, Barbara 120
Glodoski, Ronald 162
Glodowski, Kathleen 122
Glojek, Richard 114
Gluffre, Joseph 114
Gnas, Mary Ann ..73, 79, 162
Gnas, Paul 152
Goad, Jacqueline 120
Gochenaur, James 46, 162
Goeden, Mary 98, 122
Goetz, Kathleen 120
Goetzinger, James..43, 59, 130
Gohlke, Marilyn 76, 162
Goldamer, Carl 46, 122
Golec, Kathleen 122
Goltz, Carol 120
Gonzalez, Maria 123
Goodahl, Gary 130
Goodman, Michael 122
Gordon, James 130
Gore, Gregory 114
Gorske, Richard 120
Gorski, Christine 162
Gorski, Joe 119
Gorski, Lyn 137
Gorski, Ronald 128
Gorzalski, Eileen 114
Gorzek, Mr. 36, 51
Goyette, James 120
Goyette, Thomas ..75, 102, 162
Graham, Daniel 123
Grambow, Janice 162
Grams, Richard 54, 122
Gratke, Ethelinda 114
Graves, Karen 114
Gray, Janice 162
Gray, Juliet 162
Grede, Thomas 122
Green, Mrs. 36
Greenmeier, Mark .....
.....54, 58, 84, 120
Greenthal, Jeffrey 43, 122
Griffith, Gary ...57, 102, 120
Grochan, Elizabeth 162
Grochan, William 59, 122
Grodzinski, Sandra 163
Groffy, Christine 99, 137
Groffy, Ronald .....
.....76, 91, 102, 120
Groncki, Patrick 120
Grosse, Dennis 114
Grossman, David .....
.....42, 50, 84, 163
Groszczyk, James 120
Groth, Gary 86, 163
Groth, Gregory 100, 122
Groth, Kathleen...64, 71, 163
Grover, Patricia 120
Grubick, Robert 120
Grudowski, Karen 130
Grudowski, Thomas 137
Grudzinski, John 128
Gruenewald, James ..102, 122
Gruenewald, Thomas 125
Gruetzmacher, Judith .....
.....82, 83, 87, 122
Grzegorczyk, Shelby 114
Guckenberger, Diane .....
.....73, 76, 77, 137
Guerra, Judy 120
Gulley, Carol 130
Gump, Sherry 69, 138
Gurch, Susan 138
Guse, Alan 127
Guslek, Diane 127
Gustin, David .....
.....42, 44, 54, 56, 163
Gustin, Margaret 127
Gutsch, Barbara 130
Guyer, Suzanne 122
Guzlecki, Eugene .....
.....100, 103, 127

H

Hackney, Rebecca .....
.....69, 81, 85, 87, 163
Haddican, Diane .....
.....64, 76, 81, 93, 163
Haddican, George 57, 127
Hagen, Norman 138
Hagen, Paul 52, 58, 115
Haight, Mr. 36
Haight, Patrick 127
Hajduk, James 138
Hajduk, Robert 130
Halaska, Beverly 115
Haldner, Carol 115
Halkey, Allan 68, 163
Halonen, Diane 130
Halonen, Keith 76, 163
Haluska, Walter 99, 163
Haluska, William 127
Hamalainen, Richard 115
Hammernik, Deborah 115
Hamsing, Mary 115
Hanke, Larry .....
.....73, 76, 77, 146, 163
Hanke, Lorenz 110, 115
Hankwitz, Paul .....
.....54, 98, 102, 122
Hannon, John 127
Hanratty, Patrick ..46, 51, 122
Hansen, David 163
Hansen, Sharon 127
Hanson, Constance..82, 83, 164
Hanson, Darlene .....
.....62, 65, 75, 115
Hanson, Larry...100, 103, 127
Hanson, Linda 127
Hanson, Paul 114
Hanson, Richard 42, 138
Harden, Marylynn .....
.....69, 75, 87, 115
Harder, Nancy 122
Harding, Scott..42, 55, 84, 115
Hardy, Patricia 118
Harmeyer, Thomas 115
Harrison, Joan 65, 164
Hartmann, Barbara 164
Harwood, Kathleen 64, 114
Haug, Joan 130
Hawk, Collette 122
Hawkins, Charles .....
.....42, 54, 84, 115
Hayes, Richard 46
Head, Lois 114
Hebard, Gerald 115
Hebert, Barbara ...69, 85, 164
Heiden, Stena 117
Heilman, Marlene 70, 95
Heim, Gary 164
Heintz, Gerald 115
Heinzel, James .....
....53, 68, 69, 103, 107, 108, 111, 146, 148, 149, 164
Heinzel, Karen 122
Heise, James 127
Heiss, Mr. 36
Heitzman, John 114
Hejdak, William 115
Helin, Linda 127
Hellrung, Diane 114
Hellrung, Donald ..52, 59, 130
Helm, Jerome 115
Henk, Vaughn 114
Henke, Louis 164
Henning, Darrell 90, 164
Hennings, Jeff 127
Henry, James 164
Hensel, Leigh 130
Hensley, Janel 114
Hepner, Mr. 36
Herder, Lynn .....
.....79, 93, 99, 164
Herman, Billie 99, 122
Herman, David 138
Hermans, Carol 164
Herold, Gary 118
Herriges, Dean 116
Herriges, Michael 115
Herrmann, Jeanne 115
Herro, Robert 99, 127
Heschke, Janet 127
Hesiak, Mr. 36, 58
Hettwer, Richard 42, 115
Hetzel, Sharon 102, 122
Hewitt, Jeanne 127
Heyden, Gail 124
Hibben, Michael 103, 127
Hein, John 115
Hierlmeier, Lois 127
Hierlmeier, Mary 164
Hildebrand, Beth ..72, 74, 115
Hille, Candy 115
Hiller, Richard 107, 165
Hills, Sharon 75, 115
Hinckle, Richard 165
Hintz, John 125
Hinz, Dana 127
Hirschmann, Thomas...103, 115
Hirt, Elvira 124
Hoare, David 59, 130
Hodgins, Donald 55, 165
Hoedel, Craig 43, 59, 130
Hoefert, Diane 124
Hoefert, Gloria 120
Hoernel, Mrs. 36
Hoffman, Rochelle 130
Holland, Mr. 36
Holling, David 43, 127
Hoover, Peggy 85, 165
Hora, Nancy 118
Horatis, Mary 165
Horzewski, Marlene 122

H

Hoskins, Judy 118
Hosler, Mr. 36
Host, Jill 97, 127
Howard, Ronald 114
Howell, Mike 102, 118
Hoyer, Bonnie 118
Hoyer, Irvin 115
Hren, Barbara 165
Huebschen, Catherine 130
Hull, Diane 115
Hull, Douglas 43, 54, 127
Hulsopple, Nancy 115
Humphrey, Kay 127
Humphries, Neal 43, 127
Hunn, Cynthia 69, 165
Hunn, Gail 118
Hurula, Karen 127
Hyde, Thomas 138

I

Idzikowski, William 119
Ignatowski, Jacqueline 119
Ihlenfeld, Dennis .....
.....42, 90, 102, 127
Ihlenfeld, Otto 118
Ihlenfeld, Paul 165
Imilkowski, Jean 108, 115
Ingrelli, Mrs. 36
Iwen, Charles 52, 119

J

Jabes, Jerome 90, 127
Jablonowski, Gerald 127
Jackson, Willard ..46, 56, 121
Jacob, John 122
Jacobs, Gordon 123
Jacobs, Judith 165
Jacobs, Randall 122
Jacobson, Robert 165
Jaeger, John 54, 84, 165
Jaeger, Sharon 130
Jaeger, Terry 52, 55, 122
Jaeger, Donald 121
Jagodzinski, Pamela 121
Jahnke, Holly 83, 130
Jahnz, Georgia 95, 114
Jalowiec, David 79, 127
Janczak, James 121
Janczak, Janet 121
Janiszewski, Richard 127
Jankowski, Wayne 165
Janonis, Mary 125
Janowiak, Mary 122
Janssen, Dianne 125
Janssen, Ruth 121
Januchowski, Dianne 130
Januchowski, Patricia 121
Janusz, Diane 92, 93, 166
Janza, Janice 121
Jarecki, Dane 102, 125
Jarves, Bonnie..80, 81, 93, 166
Jarzyna, Jane 97, 166
Jastroch, Lawrence ...102, 121
Jaszewski, Joan 166
Jatczak, Timothy 55, 166
Jazdewski, Peggy 121
Jelinek, Herbert 103, 120
Jenks, Arnold 118
Jenni, Donna .....
.....61, 70, 85, 97, 152
Jerome, James 121
Jesionowski, Gail 116
Jeske, Annette 166
Jeske, Carolyn 166
Jeske, Sharon 116
Joers, Ronald 122
Johannsen, Judy 125
Johansen, Dan 121
Johnsen, Phillip 114
Johnson, Bruce ...55, 103, 121
Johnson, George 114
Johnson, Jacqueline 125
Johnson, Jeffrey .....
....75, 77, 91, 100, 102, 166
Johnson, Kathleen 121
Johnson, Kenneth .....
.....52, 84, 97, 107, 166
Johnson, Mary 166
Johnson, Maurice 121
Johnson, Phillip 166
Johnson, Raymond ..43, 51, 58
Johnson, Richard .....
.....42, 44, 54, 56, 166
Johnson, Russell 42, 121
Johnson, Sherry 130
Johnson, Susan 64, 167
Johnson, Walter .....
.....42, 54, 57, 121, 167
Jones, Mary 70, 121
Jones, Rosemary 125
Jones, Walter 102, 167
Jorgensen, Charles 114
Joski, Dale 167

J

Jourdain, June 167
Jovonovich, Michael 130
Jozefacki, Sandy 167
Jozwiak, Michael 125
Julson, Judith 125
Junck, Walter..42, 81, 84, 167
Jung, Jacqueline 130
Jupp, Lawrence 46, 56, 167
Just, Janet 167

K

Kabacinski, John 117
Kaczmarek, Jerry 167
Kaczorek, Scott 42, 138
Kaja, Judith 116
Kamasinski, John ..46, 55, 117
Kaminski, Christine 116
Kaminski, David 81, 167
Kandziora, Michael ..105, 167
Kania, Allan 83, 117
Kania, Elizabeth 65, 167
Kanitz, Thomas 117
Kapczynski, Geraldine 117
Kapke, Gale 168
Karczewski, Donna 117
Karges, Linda 122
Karpovick, Joseph 144
Kasabuske, Jacalyn 72, 168
Kasprzak, James ..43, 57, 122
Kastern, Marlene 125
Kasza, Ronald 43, 51, 122
Kawetschanky, Inge 124
Kaye, Mr. 36
Kearney, Christine 130
Keast, Cheryl 114
Keast, Ronald 117
Kebbekus, Luellen 125
Keenan, Cheryl 114
Keller, George 117
Kenney, David 103, 117
Kern, Mary 117
Kerr, Patricia 125
Kesich, Donald 129
Kesich, Gordon 117
Kettner, Richard ...42, 97, 138
Kiefer, James 121
Kiel, David 42, 168
Kielpinski, Dennis 117
Kienappel, Jody 117
Kienappel, Shari 117
Kinart, Gregory .....
.....42, 44, 54, 68, 69, 84, 147, 168
King, Christine 125
King, Russell 54, 55, 130
Kinslow, Sarah 130
Klaus, Miss 36
Klaus, Thomas 42, 117
Kleczka, Leroy 168
Kleczka, Ronald 168
Klemz, Fred 117
Klemz, Michael 125
Klevenow, Diane 125
Klief, Ronald 117
Klimek, Ruth .....
60, 62, 64, 68, 81, 147, 168
Klismet, Alan 138
Kloc, Bernadette 168
Klopotek, Kathleen 168
Kloskey, Judith 123
Kloss, Kathleen 117
Kluender, Terry 120
Klug, Judith 130
Klump, Cheryl 125
Klump, Jean 168
Kluth, Ronald .....
.....43, 59, 101, 130
Kneip, Cheryl 115
Knippel, Angela 93, 168
Knippel, Donna 168
Knott, Marsha 169
Knox, David 169
Knurr, Woodrow 122
Koblewski, Dennis 102
Kobow, Karen 138
Koceja, Christine 116
Koch, Dennis 114
Koch, Dorothy 169
Koch, Patricia 72, 117
Kochnowicz, Susan 123
Koci, Mr. 36
Koedinger, James 114
Koedinger, Sandra 130
Koehlert, Wulfram ..46, 51, 56
Koeling, Carl 107, 169
Koerner, Mr. 37
Kogelmann, Cynthia 130
Kohnke, Laline 125
Kokemuller, Kenneth 114
Kokott, Charles 43, 46, 103
Kokott, Willard 103, 117
Kolar, Christine 117
Kolz, Ronald 81, 169
Kominski, Susan 121
Konkel, Nancy 125
Kontowicz, Kathleen ...98, 117

Index

K

Kopecky, George 169
Kopydlowski, Judith 125
Kordasiewicz, Elizabeth 123
Kordasiewicz, Wieza 116
Kosanke, Keith 122
Koshollek, Henry .....
.....75, 91, 103, 117
Koski, Dianne 169
Koss, Jacqueline 169
Koss, Jane 125
Koszuta, James 100, 169
Koudelka, Gerald 169
Kowalczewski, Jerome .....
.....56, 84, 169
Kowalczyk, Helene 124
Kowalski, Donna 117
Kowalski, James 125
Kozlowski, Andrew ..83, 91, 130
Krajewski, Jane ...82, 83, 169
Kramer, Cheryl 64, 170
Kramer, Susan 125
Kraucunas, Jane 127
Krause, Fred .....
.....42, 45, 56, 57, 170
Krauter, Gregory ...43, 59, 124
Kreft, Terry 130
Krieger, James 170
Kriese, Dennis ...102, 103, 138
Krolikowski, Kenneth 117
Kroll, James 147, 170
Kroll, Linda 170
Kroll, Raymond .....
.....43, 54, 59, 127
Krueger, Gary .....
.....49, 52, 53, 55, 117
Krueger, Gerald 125
Kruschke, William 170
Kruszka, Cynthia 127
Krygiel, Patricia 68, 117
Kryszewski, Dennis 129
Kryszewski, Frederick 129
Krzyston, Ron 114
Ksicinski, Renee 127
Kubichek, Mary 117
Kuckes, Conrad 170
Kuckler, Carol 130
Kucza, William 52, 117
Kucster, Jeffery 117
Kuhagen, Mary Ann 122
Kuhn, Donald 130
Kuhn, Donna 170
Kuhn, Patricia 117
Kujawa, Gloria 170
Kummers, Donald 103, 139
Kunde, Robert 127
Kupser, Marilyn 170
Kuptz, Jerome 114
Kuras, Dean 46, 122
Kurlinski, Frederick 43, 127
Kurlinski, Julia 92, 93, 170
Kurtz, Charles 50, 117
Kurtzhalts, Jody 114
Kuszewski, Phillip 130
Kutnyak, Kenneth 42, 117
Kutz, Carol 114
Kutz, Nancy 127
Kwiatkowski, Michael 170
Kwiecinski, Andrea 117
Kwiecinski, Sandra 116

L

Laabs, Richard 103, 118
Laatsch, Donald 50, 84, 118
Labisch, Susan 171
Labucki, Paul ..42, 49, 81, 118
Lach, Gerald 57, 127
Lach, James 118
LaDow, Donna 65, 118
Ladwig, Janet 114
Ladwig, Kathleen 64, 171
Laessig, Mr. 37
Lalasz, Mr. 37
Laloggia, Daniel ...43, 51, 127
Lampe, Robert .....
.....71, 84, 103, 171
Lampe, Ronald .....
.....52, 99, 103, 171
Lampe, Sharon 81, 171
Lanaghan, Iris 118
Landreman, Robert 121
Landry, Barbara 70, 171
Lange, Eva 118
Lange, Nancy 118
Langley, Ike 119
Langley, Nelda 119
Langowski, Marilen 65, 127
Larkowski, Linda 123
Larsen, Barbara 114
Larsen, Dennis 122
Larsen, Gerald .....
.....42, 44, 50, 56, 118
Larsen, Susan 127
Larson, Claudia 171
Larson, Gregory 124
Larson, Janet 171
Larson, Karen 118
Larson, Ronald 103, 127
Latus, Dennis ..42, 54, 70, 118
Lau, Jeanine 127
Laufenberg, Linda 118
Laupan, Susan 127
Lauria, Susan 129
Lauritzen, Diana 64, 139
Lauritzen, Randall .....
....42, 45, 56, 56, 103, 118
Lavann, William 103
Lavelette, William .....
.....43, 122, 171
Lawrence, David .....
.....54, 70, 84, 171
Lawrie, Bruce 122
Lawson, Duane 54, 118
Layman, David 51, 127
Leahy, Michael 114
Leary, James 118
Leas, Mary 127
Leas, Thomas 49, 118
Lecher, Constance 81, 118
Ledzki, Walter 121
LeFevre, Sandra 171
Leffel, Richard 99, 139
Legaard, Lynda 129
Lehmann, Eugene 118
Lehmann, Linda 127
Lehmann, Ralph 127
Leichtman, Virginia 125
Leifer, Norman 114
Lemanski, Richard 43, 127
Lemanski, Sharon 118
Lemke, Alan 52, 171
Lemke, Joanne 127
Lemke, Paulette 172
Lemke, William ...42, 84, 139
Lemmer, Edith 122
Lenno, Carla 102, 129
Lenno, Sandra 127
Lenz, Carol .....
....60, 68, 81, 85, 146, 172
Lenz, Joann 127
Lenz, Patricia 122
Lenz, Randolph 86, 172
Lepak, Douglas 103, 122
LePine, Gregory 100, 127
Lerch, Michael 127
Lesky, John 139
Lesky, Karen 172
Lesniewski, Judith 88, 172
Lester, Anthony 118
Lewandowski, Leon 122
Lewarski, Patricia 172
Lewin, Beverly 172
Lewitzke, Sharon 127
Liberski, Robert 118
Lieber, Dennis 118
Liebherr, John 118
Lieske, Mary 118
Lietzke, Barbara 127
Lijewski, Darlene 127
Lilly, Mrs. 37
Linstedt, Dianne 127
Linzmeier, Bobby 127
Lisowe, Michael 118
Litsky, Mary 139
Livesey, Thomas 127
Loeber, Mrs. 39
Loehrke, Janet 139
Loiselle, Sandra 127
Lokker, Charles 102, 130
Lokker, Karen 139
Lone, Bonnie 172
Looney, Kathy 172
Loppnow, Richard .....
.....46, 56, 84, 172
Lorch, James 129
Lorch, John 129
Lowey, Jessica 118
Lowey, Lynne .....
68, 69, 80, 81, 85, 94, 172
Lowry, Sandra 81, 172
Lubinski, Frank 116
Ludka, Dennis 173
Luedke, Marlene 118
Luedke, Maureen 129
Luedtke, Jane 97, 115
Luedtke, Julia 83, 98, 127
Luell, Darryl 127
Luettgen, Mary Jo 173
Lukas, Judith 83, 116
Luaszewicz, Loretta 124
Lukowski, Jeffery 127
Lund, Patricia 173
Lunn, Jean 64, 114
Lustig, Kent 43, 58, 129
Lusz, Richard 118
Luther, Ann 173
Lutynski, Barbara 173
Lutzke, Michael 122
Lutzke, Sally 127
Lynch, Thomas 114
Lynk, Sandra 173

M

Mack, Sandra 83, 114
Mack, Tommy 59, 129
Maes, Arthur 52, 70, 139
Maes, Robert 103, 129
Maes, Thomas 52, 116
Magestro, Sandra 127
Mahnke, Bonnie .....
.....71, 83, 87, 92, 114
Mahnke, Lucille ...63, 81, 173
Mahuta, Diane 173
Maier, Richard 114
Makowski, Marlene 127
Makowski, Michael 116, 155
Makris, Nicolaus 130
Malak, Robert 173
Maleshafske, Terry 124
Malinski, Russ 173
Malkowski, Joan 124
Mamerow, Karen 116
Mang, Carla 116
Manke, Margaret 116
Manly, Bonnie 64, 173
Manos, Howard 103, 173
Manriquez, Louise .....
.....78, 82, 83, 86, 121
Manske, Jeanne 116
Manthei, Linda 139
Manthey, Virginia 123
Manti, Thomas 42, 57, 118
Maraijko, Linda 129
Marak, Michael 123
Matthias, Mrs. 39
Matthei, Mr. 37
Marchese, Jeanette 129
Marciniak, Ardyth 114, 116
Marciniak, Arlene 116
Maresh, Barbara 116
Marieke, Sandra 174
Mark, Joseph 125
Marki, Susan 119
Markowski, Gregory .....
.....49, 91, 103, 116
Markussen, Christine 123
Marsolek, Susan 174
Marti, Carol 129
Martin, Diana 88, 139
Martin, George .....
..73, 78, 103, 104, 105, 139
Martin, James 123
Martin, John 54, 124
Martin, Joseph 123
Martins, Sharen 120
Maruszewski, June 115
Marzofka, Lois 140
Maslowski, Kathleen 116
Mastalir, Mary .....
.....82, 83, 86, 174
Mathias, Judith 174
Matke, Lucinda 116
Matko, Marlene 116
Matlosz, Camille 116
Matschull, Kenneth 116
Mattes, Douglas 122
Matthews, Charles 102
Matthews, Richard 123
Mattox, Susan 127
Maynard, Gail 123
Mazurkiewicz, Ronald 116
McCall, Keith 102, 174
McCarthy, Eugene 130
McCormack, Robert 123
McCracken, Donald .....
.....57, 102, 116
McCracken, Terrance .....
.....54, 102, 116
McDermott, Karen 83, 116
McGarty, Miss 37
McGregor, Bruce 174
McKale, Kathleen 174
McKinnon, Mrs. 37
Mesrow, Dianne 116
Mehring, Carl 115
Meinolf, Kyle 89, 116
Melchiorre, Miss 37
Melms, Tom ..68, 71, 134, 140
Melzer, Linda 116
Memmel, Geraldine 121
Mentecki, Janice 174
Mentecki, Ronald 129
Merkel, Barbara 174
Merkel, Patricia 123
Mett, Mrs. 37
Metzke, David 114
Meusy, William 174
Meyer, Candace ...64, 94, 174
Meyer, Carol 129
Meyer, Janet 85, 98, 123
Meyer, John 103, 116
Meyer, Lois 122
Mezwinski, Gary 116
Michael, James 118
Michalets, Frances 174
Michalowski, Barbara 116
Michalowski, Pat 116
Michalski, Dennis ...42, 44, 84
Michalski, Frank 116

M

Michalski, Gary 175
Michalski, John 116
Michalski, Judith 123
Michalzik, Dennis 175
Michalzik, Sandra 140
Michels, Allen 123
Michels, Gloria 95, 175
Mielcarek, Robert 123
Mierzwa, Mr. 37
Mike, Darleen 122
Milanowski, Mary 116, 123
Milanowski, Stanley 175
Milewski, Allen 68, 123
Millard, Duane 130
Millard, Lawrence 129
Millard, Lucille 122
Millard, Margaret 123
Miller, Alan 175
Miller, Arnold 54, 57, 175
Miller, Carol 114
Miller, Charles ...68, 101, 116
Miller, Frances 118
Miller, John 46, 124
Miller, Katherine 175
Miller, Lewis 129
Miller, Miss 37
Miller, Robert 103, 116
Miller, Sally 116
Miller, Sharon 116
Milonczyk, Thomas 114
Mirzejewski, Julie 123
Misiewicz, Dolores 129
Misiewicz, Kathleen 116
Misko, Kathleen 83, 122
Modrezejewski, Pamela 123
Moede, Susan 114
Moehrle, Bruce 116
Mowes, Mrs. 37
Moody, Linda 123
Moody, Marcia 116
Moore, Judith 123
Moore, Susan ..64, 70, 75, 175
Morbeck, Lois 116
Morbeck, Mrs. 39
Morey, Roger 121
Moring, Nancy 61, 76, 114
Morreau, Gloria 75, 175
Morrison, Samuel .....
73, 78, 81, 96, 101, 146, 175
Morton, Mary 123
Moser, Charles 114
Moser, Sharon 123
Moszczinski, Irene 116
Moszczinski, Teresa 130
Mountcastle, George .....
.....48, 49, 175
Mountcastle, Gerald ...54, 140
Mountcastle, Tom 102, 103
Mrotek, Mary 115
Mrotek, Sharon 116, 123
Mueller, Christine 124
Mueller, Dale 116
Mueller, Faith 130
Mueller, Janis 175
Mueller, Lawrence 103, 116
Mueller, Louise 118
Mueller, Mark 129
Mueller, Nancie 116
Mueller, Thomas 176
Muniz, Guadalupe 114
Munson, Linda 122
Murawski, Richard 122
Murphy, Colleen 116
Murphy, Joan 122
Murphy, Judith 76
Murrock, Gerald 121
Murphy, Judith 176
Murtha, Cathleen 176
Muschinske, Danette 123
Muschinske, Ruth Ann 176
Musiel, Helen 176
Musolf, Jo Anne 176
Mussatti, Florence 122
Mussman, Robert 123
Mustopich, Wayne 121
Muza, Kathleen 140

N

Nader, Mr. 37
Nagel, John 129
Nass, Sherlie 80, 119
Nau, Jeanette 116
Navjock, Gordon 176
Navjock, Janice 123
Naumowicz, Nancy 119
Neist, Carol 123
Neist, Corrine 126
Neldner, Dennis 176
Neldon, Richard 130
Nelson, Bonnie 116
Nelson, Dale .....
.....72, 80, 81, 101, 176
Nelson, Daniel ..107, 111, 116

N

Nelson, Donna 176
Nelson, Douglas .....
.....42, 45, 56, 57,
68, 84, 147, 176
Nelson, Harry 102
Nelson, Kathryn 129
Nelson, Lynda 126
Nelson, Pamela 121
Neumann, Georgia 126
Neumann, Nancy 116
Neumann, Sharon 64, 114
Neumeier, Robert .....
...73, 76, 77, 104, 111, 140
Neuner, Mrs. 37
Newbury, Joan 114
Newbury, Patrick 125
Newman, Mary Ann 126
Niedzialkowski, Joan 126
Niemann, Greg 116
Niemann, Mabel 98, 176
Niemann, Susan 129
Niemeyer, Ines 177
Niemeyer, Marga 130
Niemuth, David 140
Nimmer, Susan 177
Niski, Donna 177
Nitz, Aprile 122
Norman, Bernard 177
Novotny, Cathy 177
Nowaczyk, Karen 116
Nowak, Diane 98, 126
Nowak, Gregory 126
Nowak, Jean 126
Nowak, Valerie 123

O

Obarski, Shirley 115
Obermann, Kenneth 121
Obermann, Richard 130
Obermann, Waldemar 177
O'Brien, Margaret 83, 177
O'Brien, Miss 37
O'Connor, James 129
O'Donnell, Ellen 126
O'Donnell, Harold 123
O'Donnell, Kathleen ...83, 177
Odwazny, Joan 121
Odwazny, Russell .....
.....42, 45, 58, 59.
68, 71, 84, 177
Ogrizovich, Margaret 126
Ogrodzinski, Michael 124
O'Hearn, Mr. 37, 55
Oldenburg, John 125
Olecik, Sandra 121
Olen, Mrs. 38
Olen, Robert 55, 125
Olender, Irene 177
Oleszak, James 125
Olewinski, Joanne 177
Olsen, David 71, 103, 121
Olsen, Larry 126
Olson, Sandra 120
Olszewski, Candance 126
Omitt, Lon 125
Orlowski, Christine 129
Orlowski, Mr. 38
Ormsby, Kathy 177
Orzechowski, Donald ..103, 178
Osborn, Linda 121
Osborn, William 129
Osburn, Ellen 129
Osburn, Susan 178
Ostrowski, Marcus 114
Osuchowski, Irene 121
Osuchowski, Leonard 115
Osuchowski, Lucille 114
Ottaway, MaryJane 121
Otto, Larry 178
Otto, Sharon 123
Otzelberger, Daniel ..102, 121

P

Pacala, Keith 121
Pacholczyk, David ...43, 57, 75
Packzettel, Helga 126
Pages, Miss 39
Pigini, Sheila 122
Pagliasotti, Judith 141
Palama, Barbara 116
Palleon, James .....
.....79, 102, 103, 141
Palm, Sheila 60, 64, 178
Palmer, Keith .....
.....52, 55, 84, 86, 178
Pando, Frances 114
Paneitz, Bonnie 130
Paneitz, Katherine 83, 114
Pamiagua, Lucia 129
Pankiewicz, John .....
.....46, 48, 49, 84, 178
Paradowski, Katherine 126

Index

P

Parker, Douglas 121
Parr, Sandra 130
Patrick, Paul 121
Patterson, Mark 43
Patterson, Pamela ..64, 97, 141
Patzfahl, Donald 114
Paul, Karen 126
Paulsen, Dawne 121
Pautzke, Billie 126
Pavlik, Jean 116
Pawlak, Barbara ...88, 93, 141
Pawluk, Lawrence 141
Pearson, Kathleen 114
Pech, Joel 121
Peksa, Rodney 69, 91, 178
Penkalski, Daniel 178
Peplinski, John 75, 103
Pepoon, Mrs. 38
Perron, Jean 124
Perry, John 43, 122
Perry, Sandra 126
Perry, Walter 52, 141
Peters, Kathleen 114, 126
Peters, Mary 83, 178
Peters, Randall 72, 80, 96, 121
Peters, Sharon 70, 81, 85, 147, 178
Peterson, Charles 114
Peterson, James 43, 54, 126
Peterson, Judith 178
Peterson, Margaret 116
Petri, Barbara 79, 122
Petri, Jack 49, 69, 84, 103, 105, 141
Petrin, Pearl 83, 178
Petrouske, Randall 123
Petzer, Don 121
Philleo, Gerald 51, 126
Philleo, Thomas 179
Phillips, Jean 121
Phillips, Susan 122
Piasecki, Terrance 179
Picciolo, Joyce 179
Piech, James ...46, 56, 74, 126
Piehl, Carol 126
Piehl, Dennis 179
Pientka, Gregory 107, 122
Pierce, Michael 52, 179
Pietrzak, Frances 126
Piontek, Barbara 179
Piontek, Susan 129
Piorkowski, Bonnie 141
Piorkowski, Linda 126
Piorkowski, Valerie 69, 179
Pipia, Geraldine 121
Plant, Paula 124
Pleister, Mrs. 8
Plennes, Mark 130
Plennes, Wayne 122
Pliska, Barbara 121
Pliska, Peter 57, 124
Ploszay, James 116
Plyer, David ...43, 51, 58, 124
Plyer, Penny 68, 69, 85, 147, 179
Poczekaj, Miss 38
Podlasinski, Judith 179
Podziemski, Sandra 115
Pogorzelski, Terrence 124
Poja, Michael ...46, 52, 53, 56, 110, 121
Polgar, Kathleen 129
Pollishuke, Toby 121
Poludnianyk, Carole 179
Pond, Pamela 124
Pond, Vickie 79, 120
Possing, Margaret 179
Poth, Thomas 52, 121
Potrykus, Mary Ann 115
Poulos, Anthony 55, 124
Poulos, Bessie 108, 114
Poulos, David 56, 124
Pozarski, Donna 124
Pozarski, Karen 179
Pozarski, Leonard 141
Pradarelli, William 180
Premetz, David 121
Price, Dean 97, 105, 121
Price, Douglas 141
Price, Margaret 122
Price, Tanya 129
Priefer, Frederick 141
Priefer, Jean 120
Pries, Richard ..46, 51, 56, 124
Process, Charmaine 121
Prochnow, Steven 124
Proper, Meryl 122
Prophett, Mary 128
Prout, Joel 91, 129
Przybyla, Edward 141
Przybyla, Patricia 121
Przybyla, Richard 121
Przybyla, Rosemary 121
Przybylski, Karyn 114
Przybylski, Sandra 124, 180

P

Puczylowski, Felix 54, 57, 102, 125
Pulkkila, Alan 43, 51, 124
Purpero, Michael ...43, 52, 124

Q

Quade, Jane 124
Quick, David 122
Quigne, Donna 180
Quinlan, Sharon 121

R

Raabe, Richard 122
Racinowski, Mark 124
Rackowski, Daniel 124
Radomski, Paul 125
Rand, Thomas 119
Rasmussen, Mr. 38
Rawling, Mary 65, 119
Redell, Marilyn 124
Redmon, David 43, 51, 59, 129
Reeves, Larry 59, 124
Reeves, Neil 124
Reeves, Robert ..103, 107, 119
Regan, Dale 124
Reger, Kathleen 87, 119
Reger, Marcia 119
Rehberg, Bonny 71, 75, 87, 119
Rehfeld, Mary ..24, 64, 74, 125
Rehfeld, William 47, 128
Rehorst, Daniel 119
Reichert, Lynda 124
Reidy, James 50, 180
Reidy, Philip 43, 54, 124
Reifenberg, Paul 180
Reifenberg, Philip 124
Reifenberg, Stephen 180
Reilly, Gregory 141
Reimer, Kay 119
Reise, Kathi 130
Reise, Mariann 124
Reitz, Donna 125
Reitz, Peggy 120
Remmel, William 100, 124
Reschenberg, Diane 119
Reschke, Larry 121
Reske, Judith 124
Reske, Thomas 76, 141
Reszel, Wayne 119
Retzke, Linda 126
Retzlaff, Ann 83, 124
Retzlaff, James 130
Retzlaff, Linda 124
Retzlaff, Susan 124
Retzlaff, Christine 114
Retzlaff, Nancy 65, 124
Retzlaff, William 114
Ricciardi, Kenneth 42, 115
Richards, Laurie 124
Richling, John 119
Rick, Rosalie 124
Riersgord, Deborah 68, 75, 119
Rigazzi, Judy 124
Rigazzi, Susan 130
Rigden, Judith 75, 124
Riggs, Susan 180
Riley, Miss 38
Ripple, Jeanne 124
Roark, Karen 120
Roberts, Inita 119
Robue, Gayle 123
Roche, Sandra 64, 180
Rocque, Mary 114
Rodriguez, Julian 42, 43, 44, 45, 121
Rodziczak, Barbara 124
Roe, Larry 114
Roemer, Jacquelin 119
Roepke, Sandra 78, 180
Roepke, Sharon 130
Rogacki, Mark 180
Rogan, Kathleen 83, 114
Rogowski, Miss 38
Roling, Robert 119
Romanowski, Judith 119
Ropel, Richard 124
Rose, Barbara 124
Rose, Lorraine 122
Rosiak, Edward 180
Rosinski, Audrey 128
Rostankowski, Michael..84, 180
Rostankowski, Edward 46, 99, 119
Rouse, Dennis 128
Rubio, Aida 116
Rubio, Sigfredo 116
Rudolf, Rudy 119
Ruediger, John 122
Ruehle, Mr. 38
Ruhe, Kristy 125
Ruiz, Ramona 124
Rupcic, Gregory 130

R

Rupich, Elizabeth 124
Rusch, Marlene 181
Rusch, Thomas 57, 124
Rusk, Jeffery 42, 54, 121
Rutherford, Cynthia 119
Rutkowski, Gary 123
Rutzen, Sharen 119
Ryan, Teresa 124
Rymer, Clyde 89, 99, 114

S

Sadorf, Gordon 123
Sadowski, Barbara 117
Sadowski, Dianne 124
Sadowski, Frank ...42, 44, 181
Sadowski, Mary 118
St. John, David ..43, 54, 124
Salazar, Linda 124
Salopek, Raymond 70, 181
Sampedro, Jose 117
Sanders, John 42, 44, 58, 59, 74, 81, 84, 181
Sanek, Michael 52, 118
Sarnowski, Ralph 123
Sarnowski, Thomas 118
Savorias, Kathleen 118
Schacherl, David 89, 181
Schachtschneider, Janet ...129
Schaefer, Carole 181
Schaefer, Janet 118
Schaefer, William ...100, 124
Schatz, Jerry 118
Schaubel, Alan ...46, 57, 118
Schauer, Gregory 72, 118
Schell, Robert 46, 118
Schenzel, Diane 124
Schermer, Vernetta 181
Schick, Janet 124
Schick, Janice 92, 130
Schilling, Fredrick 181
Schillmat, Janice 92, 130
Schindler, Cathleen 83
Schlemm, MaryAnn 130
Schlemm, Steve 122
Schlemm, Tony 124
Schlindwein, Mr. 38
Schoemer, Diane 104, 181
Schlondrop, Miss 38
Schmid, Judy 181
Schmidt, Bernard 52, 53, 84, 181
Schmidt, James 124
Schmidt, Linda 124
Schmidt, Lynn 129
Schmidt, Phyllis 124
Schmidt, Susan 63, 65, 72, 96, 118
Schmus, Carol 182
Schneider, Duane 130
Schneider, Janice 118
Schneider, Sharon 141
Schneider, Susan 130
Schoeller, Mr. 38
Schoen, Douglas 91, 115
Schoendorf, Margaret 182
Schoofs, Mrs. 38
Schramm, Gail 118
Schrank, Susan 122
Schroeder, Jeanne 122
Schroeder, John 46, 52, 56, 84, 182
Schrot, Nancy 115
Schuda, Robert 141
Schueller, Gregory ...119, 124
Schueller, Marlene 182
Schuessler, William 100, 104, 105, 147, 182
Schultz, Caroline 83, 182
Schultz, Dale 124
Schultz, Donald 114
Schultz, Doris 124
Schultz, Dorothea 129
Schultz, Douglas 129
Schultz, Frederick 129
Schultz, Michael 52, 182
Schultz, Sharon 117
Schultz, Susan 93, 182
Schurrer, Christine 118
Schurrer, Daniel 122
Schuster, Jane..68, 83, 85, 115
Schwartz, Grant..100, 101, 182
Schwartz, John 100, 118
Schwartz, Michael 124
Schwartz, Susan 124, 182
Schweers, Susan 182
Schweitzer, Cynthia ...92, 124
Schwichtenberg, Ned 52, 58, 115
Schwietzer, Michael 118
Schwietzer, Patricia ...92, 124
Scott, Douglas 124
Scott, George 43, 54, 124
Sedenquist, John 57, 124
Seeber, William 50, 118

S

Seelow, Eugene 58, 182
Seidner, Gerald 141
Seignemartin, John 129
Sell, Patricia 115
Semanko, Ronald 49, 118
Semrad, Richard 118
Sentkowski, Janet 115
Sericati, Mary 124
Seroka, Joel 118
Serwatka, Frank 58, 118
Sery, Suzanne 142
Sett, Thomas 142
Severson, Alfred 124
Seymer, James 91, 124
Shackton, James 52, 118
Shaffer, Ellen 69, 73, 74, 85, 146, 148, 183
Sharpe, Ralph 68, 96, 118
Shaw, Linda 122
Shaw, Sarajane 183
Shelbrock, James 128
Sherwood, Evelyn 118
Shields, Gary 117
Shields, Richard 90, 118
Shine, Richard 125
Shokatz, Michael 118
Sibila, Betty 124
Sibila, Edwin 115
Sidney, Rodney 183
Siecinski, Joanne 122
Siedel, Susan 183
Sielaff, Michael 114
Sieloff, Monica 130
Siemik, Stanley 123
Sienko, Lana 124
Sierpinski, John 118
Sierpinski, Sandra 64, 142
Siettmann, Robert 183
Sijan, Marc 42, 44, 183
Sikora, Patricia 183
Sikorski, Robert 118
Simerl, Judy 130
Simerl, Patricia 124
Simmons, Wayne 24, 70, 103, 183
Simon, Charlotte 97, 118
Simon, Donna 99, 187
Simon, Karen 142
Simons, Daniel 114
Simos, Katherine 183
Singleton, Marge 129
Singleton, Michael 123
Sinn, Mr. 38
Siroki, Suzanne 183
Skeff, Michael 118
Skelding, Kathy ...62, 64, 142
Skibinski, Stephanie ..102, 124
Skott, Ellen 129
Skupski, Mrs. 38
Slattery, James 100, 124
Sliwinski, Jacqueline 183
Slominski, Blanche 184
Slominski, Joan 123
Slottke, Karen 184
Smagars, Silvita 114
Smilko, Antony 116
Smit, Sandra 124
Smith, Alison 124
Smith, Bruce 115
Smith, Gerard 122
Smith, Jack 142
Smith, Judith Ann 115
Smith, Judith Anne 184
Smith, Scott 124
Smith, Sherry 80, 81, 107, 147, 184
Smith, William 118
Smitka, Peter 105, 184
Smulka, Gary 101, 115
Snamiska, Thomas 115
Sobczak, Mary Jane....94, 184
Sobecki, Carol 124
Sobecki, Lauretta 184
Socia, Linda 92, 118
Sokol, Carl 184
Sokolowski, Karen 184
Sommerfeld, Nancy 184
Sosnowski, Pamela 123
Souhrada, David 55, 118
Sowa, Bertha 124
Sowa, Otto 101, 118
Sowinski, Julie 124
Sowinski, Robert 128
Spakowitz, Linda 184
Spara, Glenn 115
Speerbrecher, Dona 129
Speth, Michael 130
Spinnato, Thomas ..43, 54, 123
Spirewka, Daniel 129
Spoerl, Douglas 130
Sporakowski, James ...54, 128
Sporakowski, Judith 120
Sprong, Robert 71, 115
Staacke, Eunice 116
Stabbe, Blaine 128

S

Stachewicz, James 128
Stackowiak, Kathleen 114
Stachurski, Nancy 142
Stack, Roger 49, 185
Stade, Wayne 102, 128
Stahl, Mark 118
Stahnke, Sandra 115
Stahnke, Sharon 123
Stanczyk, Maureen 128
Stange, Sharon 116
Stanger, James 114
Stankiewicz, Barbara 185
Stankiewicz, Bridget ...93, 185
Stanly, Mr. 38
Staples, Sandra 128
Stark, Philip 54, 57, 128
Stark, Richard 128
Starke, Carol 125
Staszak, Diane 128
Stawicki, Sharon 116
Steagall, Lana 122
Stebnitz, John 128
Steckhahn, Jacklyn 122
Steele, Mr. 39
Steffen, David 103, 128
Steffen, Lee 185
Steffens, George 142
Steijn, Mary-Louise 64, 185
Stein, John 43, 128
Stein, Stephanie 72, 185
Steinbrenner, Leslie....81, 185
Steinhoff, Bonny 185
Steinhoff, Elizabeth 116
Stelske, Roslinda 128
Stelski, Susan 116
Stenicka, Mrs. 39
Stephen, Mark 129
Stevens, Dennis 116
Stevenson, Andrew 90, 128
Stevenson, Louise 185
Stewart, Kathleen 116
Stickney, Miss 39
Stillman, Dennis 125
Stillman, Wayne 116
Stoltz, Larry 128
Stommel, John 42, 45, 106, 107, 185
Stopars, Marsha 128
Stovich, Daniel 142
Strand, Leonard 125
Strand, Patricia 116
Straszewski, Steven 116
Straz, Janice 102, 128
Strazdins, Ilsa 92, 93, 185
Strehlow, Sandra 116
Streich, Patricia ...72, 83, 116
Strelow, Diane 116
Stringfellow, James 186
Strube, Donald 142
Struck, Geraldine ..83, 92, 186
Stuart, Linda 186
Stumpf, Robert 186
Sturma, Marlene 129
Sturomski, Carole 116
Sucharski, Lorraine 116
Suddie, Diane 186
Suhm, Dennis 119
Surdyk, Robert 128
Surdyk, Sandra 128
Suruell, Cynthia 116
Sutton, Sylvia 116
Swaba, Judith 129
Swanson, Maureen 142
Swosinski, Russell 186
Sytkowski, Janice 114
Szabo, Susan 122
Szatnowski, Susie 116
Szanderek, Sandra 116
Szatkowski, Carol 124
Szelmeczka, Nancy 123
Szofer, Thomas ..100, 103, 128
Szweda, Mary 128
Szyszkiewicz, Judi 186

T

Taczala, Jerome 186
Tandecki, JoAnn 128
Tanger, Judy 122
Tanger, Patricia 64, 186
Tart, Lynnore 129
Taylor, Gary 52, 128
Taylor, George 186
Tebbe, Barbara 143
Teeguarden, Donald ...78, 114
Terkel, Suzanne 115
Terry, Kathleen ...82, 83, 115
Tesch, Nancy 128
Testdorf, Sandra 130
Tetzlaff, Beverly 118
Thanig, David 57, 128
Thays, Sharon 126
Thelen, Paul 186
Thessin, William 115
Theys, Dennis 129
Thirion, Terry..50, 68, 84, 186

Index

T

Thomas, Janis 187
Thomas, Linda 123
Thompson, Barbara 118
Thompson, Leota 118
Thompson, Mary 129
Thoreson, Thomas 130
Thornton, Jacqueline 118
Thornton, Sandra 128
Threlkeld, Cheryl 118
Thurber, Mr. 39
Thurner, Christine 128
Tibbets, Mr. 39
Tiegs, James 90, 187
Tierney, Lawrence 187
Tietyen, Keith 42, 45, 187
Tietyen, Lowell 187
Tilley, Joanne 80, 118
Timian, Philip 49, 118
Timm, Judith 114
Toczek, John 115
Todryk, Carol 118
Tojek, Gile .....
....56, 69, 84, 86, 87, 101, 102, 146, 187
Tominsek, Rosalind 187
Toms, Richard 129
Toth, Michael 187
Tracy, Russell 124
Tratnik, Ronald 187
Travis, Louise 125
Trepanier, James 128
Trepanier, Susan 187
Trester, Olivia 187
Treu, James 54, 143, 187
Treu, Jane 143
Troglia, Charles 128
Troglia, Paul 143
Trojan, Sandra 119
Troscow, Catherine 119
Truex, Bonnie 188
Trzcinski, Sharon 130
Tuler, David 122
Turczynski, Kathleen ...72, 115
Turner, Lawrence 143
Tyborski, Kenneth 188
Tylock, Jeannie 121
Tyree, Trudy .....
....72, 82, 83, 85, 88, 104, 105, 115

U

Ufnowski, Thomas 188
Ullrich, Robert 115
Underberg, Miss 39
Urbaniak, Suzanne 188

U

Urbano, Beatrice 128
Uyhely, Steven 128

V

Valdez, Avelardo .....
.....46, 56, 84, 116
Vallee, Gary 50, 76, 188
Vandenberg, Lynn 129
Vanderspoel, Jane 115
Van Handel, Kenneth 143
Vankird, Karen 92, 115
Vanness, Diane ...61, 64, 188
Vaness, Linda 102
Van Roosenbeek, Wayne ...128
Vanselow, Renate 120
Van Wagnenen, Mrs. 39
Vasas, Susan 143
Vasey, Elizabeth 188
Vasey, Gregory 43, 128
Vaughn, Audrey 102, 120
Vaughn, Charles 54, 120
VerBunker, Mary 119
Vergetis, Charles 188
Verhein, Joan 70, 75, 188
Vetrana, Linda 124
Vida, Marilyn 82, 83, 122
Villanueva, Dora 122
Villasenor, Hope 122
Villasenor, Mary 123
Vitas, Christine 120
Voeltz, Patricia 128
Voeltz, Waldemar .....
.....100, 102, 120
Vogt, Douglas 126
Voigt, Sandra 188
Voigt, Vicky 128
Voltz, Catherine 129
Voltz, James 126
Voss, Frederick 119
Vozar, Thomas 114

W

Wacholz, Mary 188
Waeltz, Michael 99, 188
Wagner, Jacqueline 126
Wagner, Michael 55, 128
Wagner, Patricia 115
Walberts, Richard 128
Walczak, Raymond 115
Walczak, Wayne 189
Waldoch, Christine 189
Waldoch, David ..43, 51, 128
Waldoch, Terry 120

W

Walendowski, Kent 129
Walke, Pamela 128
Walkowiak, Carey 189
Walkowiak, Edward ...81, 189
Wallen, Dianne 143
Waltemath, Susan 120
Walter, James 189
Wanska, John 128
Warfel, Sharon ...64, 95, 189
Wargin, Sharon 81, 189
Warner, Mark 121
Wartner, Marvin 143
Wasniewski, William 120
Watters, Julie 128
Watters, Patrick 114
Watters, Stephen 120
Weber, Karen..76, 92, 93, 189
Weber, Nancy 189
Weber, Pamela ...70. 88. 120
Weckmueller, Mrs. 39
Wegner, Helen 120
Wegner, Jeffrey 130
Wegner, Suzanne 128
Weigel, Fred 120
Weigert. Richard 129
Weins, Karen 120
Weinstock, Kathleen 189
Weinzatl, Patricia 125
Weinzatl, Sharon 120
Weiss, Mrs. 39
Weiss, Susan 189
Wejrowski, Sharon 128
Welker, Judy 102, 128
Welker, Robert ..43, 102, 122
Wells, James 122
Welsh, Dianne 130
Welsh, Susan 125
Wenka, David 50, 189
Wenka, Joann 120
Wendling, Bruce 120
Wendt, Dean 42, 54, 115
Wendt, Gerald 43, 56, 128
Wenger, Cathy 129
Wenner, Donald 190
Wenzel, Suzanne 128
Werner, Constance 190
Wernisch, Gregory..46, 57, 120
Wernsman, Constance .....
.....69, 76, 81, 119
Wessel, David 76, 120
West, John 128
West, Katherine 129
West, Russell 43, 122
Westness, Paulette 115
Westphal, Carla 92, 190
Wewers, Francis 116
Wheeler, Mary 190

W

Whitcomb, Linda 128
White, Peter 120
White, Timothy .....
.....42, 56, 84, 190
Wichgers, Gary 128
Wick, Linda 128
Wick, William..51, 58, 69, 158
Wickert, Mary 128
Wiebeck, Michael 120
Wieland, Arlene 190
Wieland, Kenneth 120
Wielebski, John 122
Wiemann, Cynthia 128
Wilburth, Daniel 120
Wilcox, Carol 98, 128
Wilcox, Richard ..79, 86, 190
Wilding, Karen 120
Wilker, Patricia ...71, 76, 120
Wilkowski, Dennis 49. 114
Will, James 43, 128
Williamson, Gary .....
....52, 102, 103, 106, 120
Wilson, Minnie 122
Wilson, Sharyn ...65, 83, 120
Windsor, Sherrie 120
Wing, Robert 81, 103, 115
Winiarski, Edwin 119
Wink, David 190
Wink, Ronald 120
Wink, Sandra 80, 81, 190
Winski, Leonard 190
Wintheiser, Jay 100, 128
Wirth, Pat 120
Wirths, Dennis 122
Wirths, Kathleen 190
Wise, Myrna 115
Wiskowski, Thomas ..46, 52, 57
Wisniewski, Roger 114
Witek, Jane ...63. 64, 81, 190
Witkowski, Deborah 191
Witkowski, Judy 120
Witkowski, Thomas .....
.....58, 130, 191
Wiznerowicz, Barbara 117
Wlodek, Richard 57, 123
Wobick, Allan 127
Wojcik, Kathleen 118
Wojtowicz, Karen 128
Wojtowicz, Kenneth 115
Wolf, Leigh .....
....64, 68, 75, 85, 95, 147, 149, 191
Wolf, Paulette 73, 191
Wolf, Roger 121
Wollering, Ernst .....
....71, 73, 75, 86, 96, 147, 191

W

Wolski, Ruth 115
Wood, Mary Ann 191
Worzala, Carol 98, 128
Wozniak, Thomas 128
Wright, Robert 42, 120
Wroblewski, Karen 120
Wroblewski, Sharon 120
Wronski, James 191
Wruk, Marcia 120
Wszalek, Irene 128
Wszalek, Rosline 120
Wulk, Linda 115
Wurtz, Sharon 122
Wyrobek, Diane 191
Wyrobek, Wayne 125
Wysocki, James 52, 128
Wyss, Patricia 191

Y

Yaeger, James 128
Yake, Richard 81, 191
Yatso, Jean 128
Yenor, Barbara 119
Yokofich, Terrence 119
Yokom, Ruth 128
Young, Ellyn 122
Young, Roger 143
Yunk, Mary 128

Z

Zablodowski, Susan 128
Zadrozny, Christine 117
Zahn, Michael 96, 118
Zaleski, Robert 51, 122
Zanotelli, Mr. 39, 55
Zastrow, Gail 118
Zastrow, Gregory 114
Zbichorski, Daniel 128
Zbichorski, Elaine 118
Zbichorski, Rosalie 191
Zbikowski, Joseph 122
Zdrojewski, Allen 42, 118
Zeier, Cheryl 128
Zembruski, Dennis 115
Zera, Mary 123
Zeretzke, Diane 143
Zernia, Dan 122
Zgola, Michael 115
Ziegenhagen, Michael 129
Ziehme, Carol 114
Zielinski, Ronald 118
Zielke, Nancy 191
Zielski, Jean 192
Zilke, Carol 118
Zingsheim, Wayne ..43, 51, 128

Cathy
You are a real swell girl
and I was glad I found someone
who was dating with
me, but found someone
more interesting (just kidding).
Have fun this summer &
stay away from the boys!

as always,
Mary Ann
Schlemm

June 9, 1964

Dear Cathy,

I hope your last year
of high school will be
as fruitful as your first
three years have been.

Keep up the good work
and you will reach the
top of the ladder.

Mom

Janice
L.
Bak

Cathy
no one never reached
the top of a ladder
with out starting at
the bottom seems as
though you are a
good climber

Love
Daddy

Autographs

Cathy - To a sweet friend in homeroom that has a million boyfriends (at least) Have lots a fun this summer. Remember to wait for me on July 23 huh? I'll be around about 7:30 ok?

Sandy Bednarz

Cathy -
To a real swell girl I have really got to know these past two years. Too bad I didn't quite make the grade. Good luck to you in all your future endeavors. You deserve it.

Your Friend
(I hope)
Tom
Mueller

Cathy one of the sharpest girls in our Latin class it has been fun razzing you all semester your smile has added greatly to the class decor. Best of luck always & I hope to see you this summer at Mc Donald's

Jerry Murrock

To a very sweet girl who I met at a beach party and who I hope I will know for a long time

Ron Jones

Cathy - For the past five years I've known you (sort of) Hope it lasts another Have a blast this summer Linda Socia

Dearest Cathy,

To one of the sweetiest girls I know. Good Luck with your steady friend. Have fun this summer and I hope to see a lot of you and your friend.

Leben (Love)

Judy Broitzman

P.S. Good Luck is wished once more to you and D.H..

Cathy,

One of the nicest things at Bay View. Our past experiences have really been lots of fun. You have a warm personality and a sweet smile.

Best Wishes to you. Always,

Peter Blawat

I am so great I should have the whole autograph page to myself

P.S. Save my signatures they're worth red (s)cents

David Lage

Charles

Cathy,

I have doubts about you ever becoming a psychiatrist, even though you tried analyzing me in that one theme paper. Ouch!

Best Wishes,

Allan Kania

Cathy, Too a very sweet girl in History. Have a nice vacation Good Luck! Becky

Hi Cathy,

It's been great knowing you these last 5 years. Swing out this summer and have a blast. You deserve it.

Be Good.

Linda Borzick

Jim Fry

Jim

[illegible] that girl Cathy from that [illegible] that walks into lunch room. To [illegible]

sexy voice. To the one that makes out with any male

athy,
To a real
eet girl. I have
ad a lot of fun with
u in gym, through all
ur trouble. But it was
ll fun. Have fun this summer
nd take care of all the guys.
God Bless You
Sandy

Cathy,
Been nice sitting
in front of you in our
swift Eng. 6 class.
Good luck next year &
have fun this summer.
Bill Seeber

CATHY
to a real nice
girl who sits two
seats ahead of me
in English. It's been
fun having you in
my classes the past
five years & someday
I may get around
to knowing you
Lots of luck etc
D.A. SHINE

Cathy -
We'll take the
car out again
this semester
and meet more
pink cadillacs
OK?
Randy

Tiger -
I wish I had
an orange polo
shirt, white pants,
and white tennis
shoes.
Joe

Salve - Vale
John Richling 3rd
(Remember Lat. VI)

Cathy,
Just from seeing
you in English I
know that you bound
to be a huge success
Good luck next year
Don Kautsch

Cathy,
To the sweetest girl
I know. It's been
blast in gym class.
Remember my terrific
foward roll? Ha! Ha!
See you around. Be good
don't do anything I wouldn't
do!
Love & stuff
Barb (H.R. 234)

Although we only met this
year we have become good friends.
I know I'll see you this summer
because of your aunt's house only
being I doors away. Now seeing
I sure hope you'll enjoy your
senior year as much as I did.
Best of Luck of Always!
Kathy Bolst

H. Cathy

Reserved for my "steady" + his fiends (I mean friends!!)

Cathy
so a very sweet, good looking, and sharp girl who also doesn't like green shoe strings
Best of Luck Always, and have fun this summer.
I hope to see you sometime this summer. Ha! Ha! Have fun on you last year a B.V.
Darrell Henning

Cathy
to the "green Blouse Kid" you have supressed my depression with your big smile and wizzard personality. Good luck Always
Don Hodgins

Cathy,
to the most friendly companion a poor kid can have. Your sweet smile and just as sweet personality not only have made me a little sweeter, but have also given me a refreshing lift. Hope you feel the same way. Thanks for being my girl "Friday." If you have time on your hands call SH. 4-4366. Hope to see you this summer. Best wishes for success in whatever you try.
Randy Peters

May my little friend give you luck
Gary Williams

Kathy,
I mean Cathy; It has been great knowing you this last year in Latin, boy I may have forgotten Latin, but I'll never forget the class or you. Good luck in your final year at B.V. and in Girls Club. Keep smiling!
always
Marlene Heilman

Cathy,
It was sure a lot of fun with you sitting behind me in Latin class. I would'nt of made without you. Good Luck this summer and maybe I'll see around or something.
Jerry Hirsch

Cathy,
I've enjoyed knowing you.
Best of Luck
Louise Manrique

Kathy or Cathy anyway to one of the same name. Its been a real pleasure knowing you. Thanks for the birthday cake and I will see you this summer
Love
Kathi Rogan